All the News All the Time

MADISON 2345
The Times Telephone Number
Connecting All Departments

Los Angeles Times

EQUAL RIGHTS
LIBERTY UNDER THE LAW. TRUE INDUSTRIAL FREEDOM

In Two Parts — 30 Pages
PART I—TELEGRAPH SHEET—14 PAGES

MADISON 2345
The Times Telephone Number
Connecting All Departments

Vol. XLIX. SATURDAY MORNING, MARCH 29, 1930. C

DAILY, FIVE CENTS

AMERICA TO SHUN TIES

No Entangling Pact Wanted

Treaty Such as Four-Power Pacific Concord Dodged as Consultative Model

Naval Problem Hangs on French Security Issue; Experts Keep Busy

LONDON, March 28. (AP) — The American delegates have definitely rejected a type of treaty such as the four-power Pacific pact of 1921 as a basis for a consultative agreement to be framed at the London conference.

It was learned on the highest authority in the American delegation today that the Americans are not prepared to make commitments under Article 19 of the Pacific Treaty, if approved in Europe, would cause the United States to participate in discussions over virtually every controversy in Europe whether the United States was interested in them or not.

Under Article II of the 1921 treaty, to which the Americans would object in a consultative pact applied to Europe, providing that if the controversy parties' rights are threatened by any other power those powers before the treaty shall consult together to arrive at an understanding.

UNITED IN PACIFIC

This is emphasized by the same authority that the Americans have interests on the Pacific which justify the signature of such a treaty. However, it is considered that such a pact would be too entangling for a pact to which the United States would subscribe as far as Europe is concerned.

Thus far there has been no approach to the United States regarding a consultative agreement, and there will be no move by the American delegation until two things are cleared which would be considered to justify the American discussing with the other delegations a consultative pact with a view to reaching such an agreement.

These two steps, which must be taken, are (1) satisfaction of France's demand for security and, by virtue of this satisfaction a relaxation by France in her tonnage demands to such a point as to make a three-power naval agreement possible.

NO CONCESSIONS MADE

It is known that the Americans have not made any suggestion to the other power either regarding a consultative pact or even informal discussion of the security problem. The only discussions which have taken place on this phase were between Secretary Stimson, Premier Tardieu, Foreign Minister Briand and Ambassador Morrow before Premier Tardieu's departure for the south some weeks ago. These discussions were inconclusive. In fact, the delegation at that time

(Continued on Page 2, Column 5)

IRISH CHIEF STEPS OUT

Cosgrave Resigns After Defeat

Two-Vote Rebuff Given to Government on Pension Bill Brings Action

Re-election Believed Likely; De Valera and Labor Head Both Get Into Race

DUBLIN (Irish Free State) March 28. (AP)—William T. Cosgrave, President of the Executive Council of the Irish Free State and head of the oldest ministry in post-war Europe, announced the resignation of his government today as a result of its defeat by two votes on an opposition pensions bill in the Dail Eireann last night. The Dail then adjourned until next week.

The prevailing opinion in political circles tonight is that he almost certainly will be re-elected President of the Council when the Dail reassembles Wednesday.

Under the novel, and still experimental, ministerial system of the Free State, the way is open for his re-election. Resignation of a government does not necessarily result in a general election, and since Mr. Cosgrave's voting strength in the Dail was not really impaired by his defeat yesterday there will be no call to the country.

THREE CANDIDATES

The chief opposition party, the Fianna Fail, which has fifty-seven members in the Dail, has sent for its leader, Eamonn De Valera, now in the United States. Sean T. O'Kelly, leader of the Fianna in De Valera's absence, who called on Mr. Cosgrave to resign after the defeat yesterday, announced the Republicans will nominate De Valera for the Presidency of the Council.

The appearance of a third candidate tonight, in the person of T. J. O'Connell, Parliamentary leader of the Irish Labor party, decidedly decreased Mr. De Valera's chances of being elected. The Fianna Fail, outnumbered by the followers of Mr. Cosgrave, must have the help of the Labor votes.

According to the Free State constitution, the President of the Executive Council, which is responsible to the Dail and usually consists of six or seven ministers, is selected by the Dail. Candidates are nominated in the Dail and the voting goes on until some one obtains a majority.

DECIDED ADVANTAGE

The present composition of parties gives a decided advantage to the Cuman-Na-Gaedheal, or League of the Gael, which is Mr. Cosgrave's party. It numbers sixty-three members, against fifty-seven for the Fianna Fail. The Labor party, which is moderate in policy and strictly constitutional in methods, has thirteen.

To keep the balance of power hitherto, Mr. Cosgrave counted on the votes of eleven independents,

(Continued on Page 2, Column 4)

THE DAY'S NEWS SUMMED UP

MARKETS. Radio, Page 8, Part II. Stocks and Financial, Pages 1 to 5, Part I; Oil News, Page 13, Business Pictures, Page 10, Part II; Sports, Page 6, Part I.

EDITORIAL AND SPANISH. Page 4, Part II.

SHIPPING NEWS. Page 18, Part II.

DEATH OF SOUTHERN COUNTY Deputy Police Chief of San Diego, Forrest J. Eaton, sentenced for embezzlement. Page 1, Part I.

Sunset Valley plans Pageant of Roses to be November. Elementary principals of State meet at Santa Ana. National Lecturer O. L. Bodenham to speak at San Bernardino. Page 4, Part I.

Pittsburgh stages rally to help mining to beat Chicago Page 7, Part I.

Jimmy McLarnin puts up wild fight in final rounds to win decision over Jack Thompson. Page 7, Part I.

Ketchel and Pomona to tangle in dual track meet of Southland Page 7, Part I.

Women golf professional wins golf tournament. Page 7, Part I.

Trojans play host to Trojan track-men Saturday today. Page 7, Part I.

CITY. Thirty-four persons indicted on new accusations in graft case. Page 1, Part I.

U.C.L.A. institution at Westwood dedicated amid brilliant scenes. Page 1, Part I.

Wets learn Congressional committee cannot compel attendance of Canadian Premier at dry-law hearing. Page 5, Part I.

FOREIGN. America shies at entanglements in considering consultative pact. Page 1, Part I.

President Cosgrave of Irish Free State resigns with his ministers after defeat. Page 1, Part I.

New German chancellor selects Cabinet aides on personal basis. Page 2, Part I.

BAY CITY GIRL HONORED

SAN FRANCISCO, March 28. (Exclusive)—Miss Rebecca Godchaux, sister of San Francisco's city and county recorder, today was notified of the award to her of the chevalier of the Legion of Honor for services rendered France during the World War.

rise of his city and Los Angeles to open shop. Page 1, Part II.

Vine-street deals presage building of three fine new structures at cost of $4,000,000. Page 1, Part II.

Bell cement plant opponent demands District Attorney summon company heads to tell of petition activities. Page 9, Part II.

GENERAL EASTERN. Internal organs of animal kept alive after death of rest of body. Page 1, Part I.

Wall street bulls rant again and send market up to new high peak of year. Page 1, Part I.

Kellogg expresses hope naval parley will result in reduction of armaments. Page 2, Part I.

Labor unions will oppose Judge Parker for Supreme Court. Page 2, Part I.

Merger of Standard Oil companies of California and New Jersey opposed by Department of Justice. Page 3, Part I.

State rests case in weird Marchand murder trial. Page 3, Part I.

Widow in Newton-March love-test tragedy voices wish to forget. Page 3, Part I.

Bitter fight of lawyers marks filing of suit by common-law wife of Abraham Erlanger for share of estate. Page 3, Part I.

WASHINGTON. Ginger drink causing paralysis epidemic analyzed as creosote or crude carbolic acid and alcohol. Page 1, Part I.

Hoover adopts new policy on Haiti, calling for gradual withdrawal of marines. Page 1, Part I.

Wets learn Congressional committee cannot compel attendance of Canadian Premier at dry-law hearing. Page 5, Part I.

FOREIGN. America shies at entanglements in considering consultative pact. Page 1, Part I.

President Cosgrave of Irish Free State resigns with his ministers after defeat. Page 1, Part I.

New German chancellor selects Cabinet aides on personal basis. Page 2, Part I.

BAY CITY GIRL HONORED

SAN FRANCISCO, March 28. (Exclusive)—Miss Rebecca Godchaux, sister of San Francisco's city and county recorder, today was notified of the award to her of the chevalier of the Legion of Honor for services rendered France during the World War.

REMEMBER THIS

The difference between a necessity and a luxury is about twelve cents.

Old Faithful!

NEWS RUN TO SINALOA SETS MARK

Pathfinding Party Finds Paper Delivery Service Days Ahead of Mails

(The following dispatch was received direct from the Automobile Club pathfinding expedition's portable radio station [PR] by Charles A. Hill, owner and operator of amateur radio station W6BKO.)

BY HARRY CARR
"Times" Staff Representative

LOS MOCHIS (Sin., Mex.) March 28. (Exclusive)—Way down here in Sinaloa—a year's journey from California in the days of the Spanish conquistadores—we get the Thursday morning Times early Thursday evening. It sets a new record in communication between Mexico and the United States. For lack of a joint postal treaty, the regular mail is slow. A letter mailed here on Thursday by regular mail will be delivered in Los Angeles the following Tuesday or Wednesday. To get the morning paper the same day takes away the breath of the people in this part of Mexico.

Los Mochis has a unique record. Off the main line of the railroad, it has become one of the great industrial centers of Mexico. It is a sugar-cane and tomato and early-vegetable center. Arrangements are being made for some of the large California packing companies to raise their seeds in this, the Fuerte, valley.

When this new highway being scouted by the expedition of the Automobile Club of Southern California is completed, this will become an important stopping place.

CLEMENCY PLEA MADE

BERLIN, March 28. (AP)—Germania, organ of the Centrist party, today made an editorial plea urging clemency for Fred W. Edel, former German citizen, now facing the electric chair in New York for the murder of Mrs. Emma Harrington.

Blaze Destroys 700 Houses in Japanese Town

TOKIO, March 28. (AP)—Seven hundred houses in the fishing village of Komatsu were destroyed by fire today, leaving one dead, an injured list that may grow to 100, and 3500 homeless. The blaze also damaged 150 other dwellings. Damage was variously estimated at from $500,000 to $2,000,000.

Among buildings destroyed were schools, temples, police headquarters, banks and factories, including the Kutani Ware Potteries.

The homeless are sheltered in three remaining schoolhouses and in neighboring villages. The Japanese Red Cross organized for their relief.

Shooter Kills Child and Self

KLAMATH FALLS (Or.) March 28. (AP)—Barricading himself in a barn loft on his ranch near Malin, twenty-five miles southeast of here, William Simms today shot and killed his 15-months-old daughter and committed suicide, local Sheriff's deputies reported.

Simms last night wounded C. V. Moody, Klamath Falls, in what deputies described as a drunken rage.

Vallejo Theater Swept by Fire

VALLEJO, March 28. (Exclusive) Fire, believed to have started from a lighted cigarette, caused estimated damage of $30,000 to the $70,000 Fox-Vallejo Theater this afternoon. It was not extinguished until equipment and 100 volunteers came from Mare Island navy yard.

The theater is owned by Fox-West-Coast Amusement Company.

TWO SHIPS GO ASHORE ON COAST

Tanker Rhine Maru Crew Quits Vessel While Men on Claremont Remain

SAN FRANCISCO, March 28. (AP) Two steamers went ashore within 100 miles of each other tonight in a dense fog which blanketed the Central California Coast. The Japanese tanker Rhine Maru grounded near Point Sur, 100 miles south of here, while the lumber schooner Claremont was beached inside the harbor after striking the rocks off Point Bonita.

The crew of the Rhine Maru, bound for San Francisco from San Pedro, abandoned ship and at 10:15 p.m. were alongside the passenger steamer Humboldt which had gone to the wrecked tanker's assistance. The tanker carried about fifty men and officers.

The Claremont's crew remained aboard the vessel pending word from the owners. Carrying lumber, the Claremont left this port for Seattle an hour before she struck the rocks off Point Bonita. The master put his ship about and succeeded in beaching her in the sandy shore south of Crissy Field. About forty men are reported aboard the lumber schooner.

Drowned Boy's Body Recovered

PITTSBURG (Cal.) March 28. (Exclusive)—P. N. Anderson, in charge of a dredger at work in the San Joaquin River near here, ordered an investigation today of persistent interference with the dredging machinery under the surface of the river water and discovered the body of his nephew, Marvin Chase, 14 years of age, who fell off a barge while a guest of the crew December 16, last. The boy lived at El Cerrito.

LIFE LINGERS AS BODY DIES

Internal Organs of Animal Kept Pulsing Twelve Hours After Death of Head and Torso

BY WATSON LAVIS

CHICAGO, March 28. (Exclusive)—Success in keeping the internal organs of an animal alive for twelve hours after the body from which they were separated had died was reported to the American Federation of American Societies for Experimental Biology here today by Dr. J. Markowitz and Dr. H. E. Essex of the Mayo Foundation, Rochester, Minn.

Brain, head, skeleton, muscular system or feet were lacking, yet the heart, lungs, kidneys, liver, gastro-intestinal tract and adrenals, which had been separated from the rest of the body by a delicate surgical operation, continued to function.

Only the invasion of disease bacteria prevented the incomplete animal from living on and on in the incubator that kept it at body temperature.

The physiologists hope to learn why bacteria invade and destroy living tissue through their tests upon the strange "visceral organism," as it was named by Dr. Alexis Carrel of the Rockefeller Institute for Medical Research, who first performed a similar operation. Since there are no muscles for the internal organs to feed, there is the opportunity of discovering just what each organ does to the blood and where various food factors are manufactured.

The first step toward the maintenance of life in viscera removed from the body was taken some fifty years ago when Dr. Newell Martin, a famous Johns Hopkins physiologist of his day, kept a heart alive outside the body. Then a British scientist some twenty years ago kept the heart and lungs alive without the rest of the organism. In 1921 Dr. F. C. Mann of the Mayo clinic removed the internal organs and found that the rest of the animal would live and be active for nearly a day without the aid of stomach and other abdominal organs. The experiment reported today just reversed this process.

A kind of dogfish that breathes for three hours out of water and lives an hour after the blood supply is cut off from the brain was found during research work in Naples by Dr. Brenton R. Lutz and reported to the scientists today. Unusual is the effect of adrenalin on the dogfish. This extract from the adrenal gland that causes quickening of the heartbeat in mammals and man actually slows up the fish heart.

Will Rogers Remarks:

BEVERLY HILLS, March 28.—[To the Editor of The Times:] My good friend Mr. Brisbane this morning told his readers why they should winter either in Florida, California, Texas or Mississippi. I go even further than Arthur, I recommend the same places with the addition of Mexico City and Honolulu, as I have papers there that use my junk.

Russia is putting 5,000,000 women under arms for the next war. Well, we got 5,000,000 that would do it. There is at least that many here who have tried everything else that men do with the exception of shouldering a musket.

Yours,
WILL ROGERS.

BITING DRINK HAS TEETH

'Paralysis Jakie' Analyzed

Midwest Peril's Ingredients Creosote, Carbolic Acid and Alcohol

Dry Forces Trace Source of Deadly Mixture and Expect Arrests

WASHINGTON, March 28. (AP)—A drink of crude carbolic acid or creosote and alcohol flavored with ginger and sold by unscrupulous bootleggers as Jamaica ginger was said by Prohibition Commissioner Doran today to be the concoction that had caused hundreds of cases of paralysis in southern and southwestern States.

The commissioner made his announcement after Prohibition Bureau chemists had tested more than a hundred samples of "Jamaica ginger" collected in localities where cases of paralysis have been reported. He said that while it is hard to understand how any one of the ingredients in the mixture alone could have caused the paralysis, the combination had resulted in quick paralysis to those who had used it as a beverage.

BAD AS "SHEEP DIP"

Tests made by the bureau chemists, the commissioner said, show that three-fourths to seven-eighths of the solid contents of the drink had been either creosote or carbolic acid, and that the alcoholic content was as high as 80 or 90 per cent.

"Some scheming bootlegger who wanted to get rich quick devised the mixture and distributed it widely in the southern and southwestern States, where biting drinks have always been a favorite," Doran said. "We have traced the stuff to three focal points, two of which are in Cincinnati and St. Louis, and we expect to follow the trail until we have the perpetrators under arrest.

"The mixture is little better than 'sheep dip,' used to disinfect flocks of sheep."

WON'T WASH OFF

While Commissioner Doran was explaining the result of the chemical tests, he held up the index finger of his right hand, the nail and tip were discolored to a dark brown and smelled of carbolic acid.

The commissioner explained that he placed the tip of his finger in some of the "Jamaica ginger" sent here to be tested. Three washings, he said, had failed to take off the stain or smell.

"And that," he added, "is what some persons are drinking as an intoxicating beverage."

BAY STATE BANK SHUTS ITS DOORS

Shortage Brings About Closing in Northampton; Coolidges Depositors

NORTHAMPTON (Mass.) March 28. (AP)—The Hampshire County Trust Company closed its doors this morning with a shortage of approximately $285,000. Blame for the loss is placed directly on Harold R. Newcombs, former manager of the savings department, by Arthur Guy, State Bank Examiner in charge. A statement by Ralph Hemenway, president, says savings depositors will suffer no loss.

Mr. and Mrs. Calvin Coolidge have accounts in the trust company. A statement issued at the office of the former President said they had not withdrawn their money, but feel that it is "perfectly safe."

Newcomb, banker by day and leader of a popular jazz orchestra by night, was arrested on the 17th inst., charged with the theft of $15,000, on which charge he was held in default of $30,000 bail when arraigned in District Court.

The bank's loss is said by Guy to have been in the savings department. Ever since Newcomb's arrest withdrawals have been heavy.

Library Bought for $500,000

NEW YORK, March 28. (AP)—Probably the world's finest private library in the field of economics, a collection of nearly 50,000 books, pamphlets and autograph letters which Prof. Edwin R. A. Seligman has been assembling for fifty-one years, has been purchased by Columbia University for $500,000.

Kingsford-Smith Plans New Trip

HONOLULU, March 28. (AP)—Capt. Charles Kingsford-Smith, who commanded the airplane Southern Cross in its 7800-mile flight from Oakland, Cal., to Sydney, Australia, in 1928, announced tentative plans here today to fly the same plane across the Atlantic from Europe to the United States.

Kingsford-Smith arrived on the steamer Sonoma en route from Australia to Europe.

TWO FIREMEN KILLED

OMAHA, March 28. (AP)—Two firemen were killed and three injured in a crash of two fire trucks today. The dead are Thomas G. Hastings and Charles Baarman.

THIRTY-FOUR INDICTED ON JULIAN USURY CHARGE

Names of Accused Withheld Until Service of Bench Warrants; Seven Appear and Post Bail

Two indictments naming thirty-four men were returned by the grand jury late yesterday afternoon, following an investigation of the activities of prominent bankers, brokers and business men in the manipulation of "pools" in the sale and purchase of Julian Petroleum Corporation stock.

Bench warrants were in the hands of the Sheriff half an hour later for service, and late last night seven defendants appeared at the home of Superior Judge Walton Wood and posted bail. They were:

H. W. Chother, Alvin H. Frank, W. I. Hollingsworth, Adolph Rasslin, J. Farbstein, M. Weinstein and E. Rastheim.

Bail, which was set at $5000 by Judge Wood when the secret true bills were returned, was posted by the seven. They are charged with a conspiracy to violate the usury laws.

The remaining twenty-seven bench warrants, which were issued on the indictments and cover the same charges, will be served early today, it was announced by Capt. J. B. Fox, head of the fugitive detail of the Sheriff's office.

The action of the grand jury suddenly climaxed a hectic week's investigation into the Julian stock debacle, and the bench warrants were issued directly as the jurors at 5:30 p.m. went into Superior Judge Wood's court to file the true bills.

Names of the defendants will be withheld by officials until after the arrest or surrender of the orders of Judge Wood.

FORMERLY INDICTED

Reports about the Hall of Justice were to the effect that the indictments returned yesterday involve many of the prominent bankers, brokers and business men of "pools" Nos. 1 and 2 which were investigated by the 1927 grand jury, and upon which indictments were returned.

Search of the records reveals that the following men, in addition to the seven who posted bond last night, were indicted on usury conspiracy charges following the 1927 grand-jury investigation, although they were not brought to trial because of the fiasco of the first Julian trial:

Louis B. Mayer, Moller Flint, [illegible] Teplitzky, H. A. Ball, A. W. [illegible] B. Platt, Philip Grossman, F. E. Harris, Henry Mackay, [illegible] Hervey, P. L. McMullen, E. H. Rosenberg, Van G. Kelsey, L. L. Rouse, S. Goodman, Herman Guttersman, J. Kelsey, Joseph Lipkey, A. B. Marcus, B. F. Max Pugh, David Gindes, I. O. Levy, David Horowitz, H. E. Moody, A. Prell, Albert Lane.

Charges of conspiracy to commit usury against these men were dismissed by Superior Judge Doran in May, 1928, after the futile attempt by former Dist.-Atty. Keyes to convict the defendants in the Julian cases.

BAIL SET AT $5000

Names of all the defendants last night were considered so prominent that the fugitive detail apprehended no difficulty in locating them, and the vanguard of indicted men was momentarily expected at the Sheriff's office.

With the grand jury before the court Dist.-Atty. Fitts announced that several of the men named in the true bills are now out of the jurisdiction of the State, and further action of the District Attorney's office will be necessary to bring them before the court.

Setting bail in each case at $5000, Judge Wood told those in the courtroom, referring especially to the attorneys and bail-bond men present, that he would give his home address to any who desired so that he might be reached during the night and any time today.

"There is no court Saturday, gentlemen, and in order to prevent any of these defendants named remaining in jail overnight, I will be glad to approve bonds at my home," said Judge Wood, just before he handed the bulky documents to his clerk.

WARNING SOUNDED

The $5000 bond required was set by Judge Wood after Foreman Morris of the grand jury had informed the jurist that the inquiring body desired to set no bail, but to notify the defendants of the charges and call them into court for release on their own recognizance.

Following the action of Judge Wood, which also included additional warnings that the names of those indicted must remain secret and threatening newspaper men

(Continued on Page 2, Column 2)

HAITI TO GET NEW DEAL

Marines Slated for Departure

Hoover Adopts Suggestion of Inquiry Group Urging Gradual Exodus

Diplomatic Relations Will be Substituted for Present Military Board

WASHINGTON, March 28. (AP)—President Hoover today adopted as his administrative policy the gradual withdrawal of the United States marines from Haiti and the substitution of diplomatic relations for the present military commission.

The recommendations of the Forbes commission to this effect, which further suggest recognition of a provisional government, were accepted by the Chief Executive two months after the appointment of the group to study United States' policy in the island republic.

With immediate withdrawal of the marines found inadvisable, the commission recommends gradual withdrawal, in accordance with arrangements to be made between the two governments and with the advice of the commandant of the Haitian Garde.

MINISTER PROPOSED

A Minister would be assigned to Haiti to succeed Maj.-Gen. John H. Russell, American High Commissioner, at the expiration of his tour of duty. Russell's term is limited by the pleasure of the President, or by the treaty authorizing marine occupation, which lapses in 1936.

Also, under the recommendations, the Minister would be charged with negotiating agreements "providing for less intervention in Haitian domestic affairs."

The commission recommends that the detail of naval and marine officers for all Haitian services be made for a minimum of four years. Further, it recommends that "an effort be made to get Americans who will agree to continue employment in these services, so that on expiration of the treaty a force of American doctors, engineers and police officers will be available for continued assistance to the Haitian government, should it then desire it."

ECONOMIC SITUATION

Regarding the economic situation, the commission recommends the Haitian government be urged to appropriate for maintenance of existing roads before constructing new ones, and that only roads most urgently needed to develop settled regions under cultivation be undertaken until the present economic depression has passed.

Furthermore, the report urges that the American government interpose no objection to a moderate reduction of the customs duties, internal revenue taxes, especially those imposed on alcohol and tobacco, or a reduction or elimination of the export tax on coffee, if the treasury condition warrants.

Employment by the Haitian government of one American adviser in each administrative department, with the American government maintaining them as an act of grace, also is recommended.

Immediate construction of a le-

(Continued on Page 2, Column 2)

MARKET BULLS ON RAMPAGE

Still Higher Peak for Year Reached as Wholesale Speculation Drives Prices Up

NEW YORK, March 28. (AP)—Wholesale speculation for the rise which resembled the bull rampage that struck Wall street last week today broke all records for 1930 trading on the New York Stock Exchange and drove the price index for ninety issues up 21-15 points.

Utility, rails and specialty issues were taken in blocks of from 1000 to 10,000 shares. Total sales for the day aggregated 5,056,240 shares, the largest day's trading since December.

Receiving impetus from an unexpected source of $21,000,000 in weekly Federal Reserve brokers' loans, prices moved irregularly higher in early trading. In the final hour speculation for the rise swept the market and at the close stock price indices generally recorded new high levels for the year.

The movement was highly selective, and highly professional, however, and several shares, notably mail order and merchandise, moved downward. Considerable selling had to be absorbed during the morning, but during the last hour the bull crowd swamped the trading floor with buying orders.

American Telephone rose more than 7 points to a new high for the year at $257.50 in response to predictions of an early offering of rights and gossip of a vague possibility that Western Electric would be segregated through offering the stock as a dividend to A.T.&T. It closed at $257.25. General Electric was a feature of the industrials, rising more than 2 points to 83 3-8, a record level for the new stock. General Motors climbed to 51 for the first time this year, and Coca Cola jumped more than 10 points on the belief that low sugar prices would increase its earnings.

In the merchandising group, Montgomery Ward sold off about 3 points to a new low for the present stock at 35 1-4, and Continental Baking sagged 3 points and Macy 5 points to new lows for the year.

NEW REICH HEAD SCORNS PARTIES

Chancellor Picks Aides on Personal Basis

Leader in Opposition Given Agriculture Post

Von Hindenburg Makes Plea for Budget Success

BERLIN, March 28. (AP)—Dr. Heinrich Bruening, new Chancellor of the Reich, set about today choosing Ministers on a personal basis without dealing with parties in his efforts to form a Cabinet succeeding that of Hermann Mueller.

That was demonstrated when Dr. Bruening offered the Ministry of Agriculture to Martin Schiele, a Nationalist leader, who accepted despite the fact that his party earlier declined to participate in the new government and demanded dissolution of the Reichstag and new elections.

The Nationalists decided on their course of opposition even after their fiery leader, Dr. Hugenberg, had been asked by President Von Hindenburg to give up opposition at this point for the country's welfare.

The President also instructed the new Chancellor to forget party petitfogging and construct a Cabinet which above all could put through the budget and financial reforms. It was after that conference that Dr. Bruening offered the agriculture portfolio to Herr Schiele, who is president of the Federal Farms Federation and stands high in the regard of agriculturists.

There was no uneasiness in political circles over the outcome of Dr. Bruening's negotiations. He adjourne dhis conversation with Herr Schiele till tomorrow, so that the National Deputy could confer again with his colleagues of the Agrarian wing of the Nationalist party.

Should Herr Schiele fail to bring the Agrarians to the support of the coalition, which is considered to be unlikely, Dr. Bruening will complete a government tomorrow just the same, even if he has to go before the reichstag with a minority Cabinet.

The new Chancellor is a middle-aged bachelor of simple tastes, widely traveled, a scholar and a parliamentary tactician gifted in the handling of men. He is a bespectacled doctor of philosophy who does not look the part of a labor leader.

Yet it is he who for several years was executive director of the Federation of Catholic Trade Unions.

WRITER WON'T COOK, MATE'S SUIT ASSERTS

Joan London Malamuth

PEN LURE MIGHTIER THAN PAN

Husband of Jack London's Daughter Sues for Divorce on Culinary Grounds

OAKLAND, March 28. (AP)—Joan London Malamuth, daughter of the late Jack London, was sued for divorce here today by Charles Malamuth, assistant professor in Slavic languages at the University of California. Malamuth charged his wife preferred to follow her father's footsteps as a writer to cooking meals.

Mrs. Malamuth, now lecturing and giving book reviews in New York, was married to Malamuth three days after her divorce from her first husband, Park Abbott, had been made final in December, 1925.

Dine at The VICTOR HUGO 619 S. Grand Av VA 7271

DEMURRER HALTS TRIAL OF KEYSTON

Indictment of Asserted Embezzlers Attacked by Attorneys for Defense

SAN FRANCISCO, March 28. (Exclusive)—The conspiracy indictment charging George N. Keyston, former president of the stock exchange, and eight others, with aiding an asserted $550,000 embezzlement from the Bank of Italy for stock market speculation, is attacked on fourteen specific points in a demurrer filed today in the Federal District Court by defense attorneys.

The demurrer holds for Keyston and five of the so-called Keyston group, which includes Douglas C. Alexander and Ray S. Rossiter, members of Leib, Keyston & Co.; Charles H. Clay and Claud Calmarino, company employees, and Elmer Griffin, former employee.

Presentation of the demurrer automatically stays pleas, which were scheduled for tomorrow.

Additional demurrers are expected for Joseph C. Bray, R. C. Haddow and Daniel P. Burke, former officers or employees of the Bank of Italy branch involved in the asserted embezzlement.

With the filing of these the government, it is believed, will move to consolidate all of the cases for trial.

In the Window of RICHARDSON'S MUSIC LOVERS SHOP 720 West 7th Street SATURDAY from 12—1 BILL ROBINSON The Dark Cloud of Joy (World's Champion Tap Dancer) Exclusive Brunswick recording artist. Now appearing at R-K-O Theatre, will give a free exhibition of TAP DANCING at Richardson's, 720 W. 7th St., Saturday from 12—1.

Month-End Sale
Several Hundred Pairs Broken Lines
Many Small Sizes in Lot
SALE PRICES $6.85 TO $9.85

Cantilever Shoe Stores, Inc.
728 South Hill Street
Third Floor
Also: 19 S. Euclid St.
PASADENA

GOV. BULOW ALL SET TO KICK CAPONE

South Dakota Executive Resents Invitation from Rapid City to Gangster

PIERRE (S. D.) March 28. (AP)—"I'll cast the first stone," was Gov. Bulow's reply to Rapid City's invitation to "Scarface" Al Capone, Chicago gangster, to make his home in South Dakota.

"We don't want Capone or any of his kind in South Dakota," the Governor said. "We have a law-abiding State as far as the gang racket goes, and we propose to keep it so."

The Governor did not comment on what steps, if any, would be taken to prevent Capone's living in South Dakota should he accept the invitation.

HAITI SLATED FOR NEW DEAL

(Continued from First Page)

gation building at Port-Au-Prince is included in the recommendations.

As a sequent step, it is recommended that "in retaining officers now in the Haitian service, or selecting new Americans for employment therin, the utmost care be taken that only those free from strong racial antipathies should be preferred."

NEW CONSULATE CREATED

DOUGLAS (Ariz.) March 28. (AP) The American Vice-Consulate in Agua Prieta has been advanced to the rank of a Consulate, making two consulates on the Arizona-Mexico border. The other is at Nogales.

KELLOGG HOPES FOR REDUCTION

Increase in Armaments "Will Not Meet Pledges"

Three-Power Treaty Better Than None, He Says

Entrance Into World Court Also Advocated

NEW YORK, March 28. (AP)—Frank B. Kellogg, former Secretary of State, expressed a hope tonight that the London naval conference will result in a reduction of armaments, not an increase toward parity.

At the same time, in an address before the League of Political Education in Town Hall, he pleaded for the entrance of the United States into the World Court.

"I know the people of this country are hopeful for the success of the London conference," he said, "but I believe it would be unfortunate if there should be a general increase in the aggregate armaments of the world instead of a decrease.

"Increase of armaments of the big naval powers will not meet the situation. It will not convince the world of our intention to keep peace. It will not meet the frequent pledges of nations since the World War to reduce armament. It will not prevent competitive building. It will go far to maintain the whole system of balance of power, of military alliance and of maintenance of peace by increasing armament.

SAFETY IN REDUCTION

"In the reduction of armament there is perfect safety. No one or two nations are going to be able to dominate the world. The control of the seas by one power is now an impossible dream.

"The security of the world can only be obtained by mutual consideration, confidence and the advance of pacific settlement of disputes.

"If a five-power treaty cannot be made, then I hope they may enter into a three-power treaty on the basis of the tentative understanding between Great Britain and the United States with a reduction of battleships between now and 1936. This would be a step in the right direction, and would manifestly save the United States several hundred million dollars over what we would otherwise spend under the present building program and would save Great Britain and Japan corresponding amounts."

VIEWS ON COURT

Referring to the World Court, Mr. Kellogg said:

"If the United States wishes for the creation of an international court, there is no other way than to join the one now existing and which has been functioning for years.

"It cannot be expected that all the rest of the world will subordinate its views to a new creation simply to obtain the adhesion of the United States."

He referred to criticisms directed against the American administration for the part it played in the administration of the Kellogg peace pact in warning Russia and China against fighting in Manchuria, saying: "It was certainly the business of the United States to do everything it could to prevent the violation of a treaty which it and the other nations had signed."

COWARDICE PENALTY TO BE MILDER

British Army Will Modify Punishment for Various Offenses in Annual Bill

LONDON, March 28. (AP)—Elimination of the death penalty for cowardice is among modifications and regulations regarding the death penalty in the British army which the government will lay before Parliament in the army and air force annual bill, the text of which was published today.

The death penalty will be abolished in the army also as punishment for leaving a guard or picket patrol or post without orders, intentionally causing false alarms in action or elsewhere, and leaving sentinel posts before being regularly relieved. These modifications with suitable textual alterations also will apply to the air force.

The death penalty will be retained for such acts as "shameful abandonment or delivering up of any place or garrison," "shameful casting away of arms in the enemy's presence," treachery, or knowingly imperilling in active service the success of His Majesty's forces.

Tokio Rebuilds Medical Center

TOKIO, March 28. (AP) — Prince and Princess Chichibu and Baron Shidehara, the Foreign Minister, today attended the laying of the corner-stone for the first unit of the new St. Luke's International Medical Center here, a $6,000,000 American-Japanese co-operative enterprise. Prince Chichibu is the eldest brother of Emperor Hirochito and heir apparent to the imperial throne.

The new medical center is one of the most ambitious of American medical missionary undertakings abroad. It will rise on the site of the old St. Luke's Hospital, which was destroyed in the earthquake and fire in 1923.

PRISON WILL BOOST COUNTY POPULATION

SAN RAFAEL, March 28. (Exclusive)—The population of San Quentin prison will be included in the Marin county census this year for the first time in history, it was announced today by Emmet Olmsted, Federal supervisor of census for the district. Warden Holohan estimates the number of convicts and prison attaches at 4972. Tallies from Fort Baker, Fort Barry and Angel Island, all government posts, will be added also to the Marin county count, it was said.

CHIEF OF ERIN OUT BUT MAY BE IN AGAIN

William T. Cosgrave

COSGRAVE QUITS AFTER DEFEAT

(Continued from First Page)

led by three Conservatives. In addition to this fairly constant support, the Farmers' party, mustering 6 votes, has been closely allied with the Cuman-Na-Gaedheal. The National League has two members.

In discussion of the government's defeat last night on the bill for extending the scope of old-age pensions, it was pointed out today, as Mr. Cosgrave himself had already done, that though the government lost by two votes, 64 to 62, there were twenty absentees. These will be present when the nominations for the Presidency of the Council are put before the Dail Wednesday.

COSGRAVE'S STAND

The last general election in Ireland was in September, 1927. Mr. Cosgrave was nominated by the Dail in October of that year, but has served as President of the Council since December, 1922. Before that, he was chairman of the provisional government.

The Cuman-Na-Gaedheal is chiefly composed of Sinn Fein members who accepted the Anglo-Irish treaty of 1921.

Mr. Cosgrave made plain today that he will not consent to resume the responsibility of government unless the old-age pensions bill on which he was defeated is dropped entirely. This may embarrass some members of the Dail who voted for the bill, but normally support Mr. Cosgrave and desire his re-election.

DE VALERA INTERPRETS NEW IRISH PROBLEM

BY EAMONN DE VALERA

(Copyright, 1930, in all countries, by the North American Newspaper Alliance.)

CHICAGO, March 28. (Exclusive)

The resignation of the Cosgrave Cabinet does not necesarily mean a Fianna Fail administration will take its place.

The Cosgrave party and its allies are in a majority and may on Wednesday next re-elect Mr. Cosgrave as President or substitute another member of its own party.

PARTY'S PROGRAM

However, if the Fianna Fail takes office it will proceed with its declared policies. These aim at:

(1.) Securing the unity and independence of Ireland as a republic.

(2.) Rebuilding Irish industries, so as to use Irish labor to supply Irish needs, end unemployment and stop emigration.

In 1928 the Irish Free State imports included $171,000,000 worth of foods, which with proper organization could be produced in Ireland. The production of these goods would have given employment to all our unemployed.

EMIGRATION ISSUE

Emigration took away during the last eight years more people than there are today in the Province of Connaught with the city of Limerick added.

Our aim is to right this situation. Our program will involve state protection for our industries and the setting up of an advisory economic council to assist the government in carrying out its policies.

We shall endeavor also to restore the Irish language as the spoken language of the country and to preserve and foster the cultural characteristics which have marked our material individuality in the past.

AIRPLANE BUILDING COMPANY FORMED

SAN FRANCISCO, March 28. (Exclusive)—Officials of the respective companies today announced the merger of Marchetti Motor Patents, Inc., United States Aircraft Corporation, a Nevada company, and Malley-Long Furniture Company into a $5,000,000 organization which will build airplanes here. Marchetti Motor Patents, founded by the late Paul Marchetti who met death in an airplane crash in San Francisco Bay, owns 100 acres on the peninsula adjoining Mills Field Airport, which will be used for the factory, it is said.

RETIRING ENGINEER PROPOSES TO TRAVEL

SAN FRANCISCO, March 28. (Exclusive)—With the cap on his head which he wore when he pulled President Harding's special train on its western tour, Robert M. Watson, Southern Pacific engineer, took the Daylight Limited southbound today for the last time. He will end thirty-nine years and seven months of service when he brings the Lark in from Los Angeles tomorrow and will be retired on pension at the age of 70 years next Tuesday. After driving railroad engines for the greater portion of his life, Watson said, he will spend his declining days "seeing America first."

AMERICANS SHY AT FOREIGN TIES

Entanglements With Europe Will be Avoided

Pacific Pact Eliminated as Basis of Agreement

Delegate Leaders Take Rest Over Week-end

(Continued from First Page)

had in mind any concrete proposal or suggestion.

Formal conference meetings today included a talk between Secretary Stimson, Ambassador Gibson and Prime Minister MacDonald at No. 10 Downing street. Foreign Minister Briand, meanwhile, visited the Foreign Office to continue discussion of the French security problem with Arthur Henderson, British Foreign Minister.

MacDONALD RESTS

Tonight, after the Lord Chancellor's reception to the naval delegation at the House of Lords, Mr. MacDonald went to Chequers for a week-end rest. Mr. Stimson retired to his country place at Stanmore, where Arthur Wilson Page, his personal aide, and Mrs. Page will be his guests.

Dino Grandi of the Italian delegation and Reijiro Wakatsuki of the Japanese group also plan excursions from London, but M. Briand fortified himself behind a barrier of books in his hotel and indicated he does not wish to be disturbed.

Experts, who are working on the various pacts under consideration, will continue over the week-end, with a view to definite progress before next Friday, when a plenary session will be held.

EXPERTS CONTINUE

Under the direction of Sir Robert Van Sittart and Rene Massigli, the British and French experts today continued their efforts to perfect a tentative draft agreement whereby, without further committing Great Britain in Europe, there would be immediate and definite action in applying the economic and financial sanctions provided for by the League of Nations convenant, in case the League Council recommends such action, to avert a crisis in the Mediterranean.

Much of today's interest in the conference turned on the comment from the United States regarding what is happening here. The American delegation refused to take seriously one report—that President Hoover himself shares the opposition of some Senators to any sort of a consultative agreement as far as the United States is concerned.

Confirmation of such a statement, it was said, would be a great surprise to Mr. Stimson and his colleagues. Having taken a stand on a consultative treaty, the American delegation is calmly waiting for the European powers to settle this problem among themselves so the real work of disarmament can proceed.

SENATE OPPOSITION TO PACT INCREASES

WASHINGTON, March 28. (AP)—Senate opposition to American participation in the consultative pact proposed at the London naval parley increased today, with Senator Swanson of Virginia, the ranking Democrat on the Foreign Relations Committee, denouncing it as a "snare and a delusion."

Rumors reached the Capitol that President Hoover has indicated his opposition to the consultative pact to the American delegation, but there was no confirmation of this. The silence on the turn of events at the London conference continued at the White House.

Senator Swanson took note of the reports that the President is opposed to such a pact and expressed the hope that "he will adhere to a decision not to enter into such a pact as the price for naval agreement."

"SWANSON'S STATEMENT

"I hope the report from London that the American delegation is contemplating entering into a political pact," Senator Swanson said, "in order to obtain a naval agreement is unfounded. I also hope the report that President Hoover is opposed to such a pact is true and that he will adhere to a decision not to enter into such a pact as the price for naval agreement.

"Those in favor of entering into a five-power pact to meet and consult among themselves in case any war is threatened in the Mediterranean seem to take two views as to what this means.

"In America it is contended that it means nothing, that the United States assumes no obligation under such a pact. In Europe it is contended that such a pact would be very effective in furnishing security to France and Italy, and consequently they could afford to reduce their naval strength. Both contentions cannot be right.

ONE OR OTHER

"If it means nothing as asserted in America it is difficult to understand why the European powers are willing to accept it as a guarantee of security. If it means something, as European nations believe, it involves the United States in political obligations in Europe which it would be honorably compelled to discharge.

"If it means nothing as contended in America it is a snare and delusion, giving fancied security to European powers that the United States has no intention of discharging. Great nations in their dealings with other nations should be frank and honorable and should not indulge in creating false hopes.

"A five-power pact of this kind constitutes a special alliance which both Washington and Wilson warned against."

"It is a return," the Swanson statement continued, "to the old concert of power that controlled Europe for many years, and which was the father of many wars and many injustices. All political alliances of the past have been camouflaged under the guise of meeting for consultation. Back of them has always been concealed force in order to make effective conclusions reached by the consulting power. If the United States enters such a pact when the consulting powers meet and reach a conclusion it could not then afford to abandon the policy outlined.

"BETTER TO JOIN LEAGUE"

"How will Spain, Jugo-Slavia, Greece, Turkey and Egypt, bordering on the Mediterranean, view a five-power pact thus entered into excluding them? It will be far better for the United States to join the League of Nations where all nations can meet and consult for peace and the betterment of the world—far better to do this than to enter into a special arrangement with four powers. Special arrangements with special nations is contrary to the policy advocated by President Wilson and it seems to me would be fraught with trouble.

"The Kellogg pact includes all nations and is not confined to five. If America agrees to consult and take action in any matters strictly European I do not see how America could refuse European nations having like consultation and action in connection with affairs in the western hemisphere which is contrary to the Monroe Doctrine. The League of Nations expressly prohibits interference with the Monroe Doctrine."

SURGEONS TO REVIEW CANCER AID

Committee of Eminent Medical Men to Observe Coffey-Humber Results

SAN FRANCISCO, March 28. (AP) A committee of eminent surgeons authorized by the executive committee of the American College of Surgeons will be assembled in San Francisco immediately to observe the clinical results of the Coffey-Humber experimental cancer treatment.

Dr. Franklin H. Martin, director-general of the college, and Dr. Bowman C. Crowell, associate director and director of the department of clinical research, announced the personnel of the committee here today.

The surgeons who have accepted the invitation of the two San Francisco cancer research physicians and the appointment of the college board are Dr. George W. Crile, Cleveland, Dr. Frederic A. Besley, Dr. Charles H. Mayo, Rochester, and Dr. Frank W. Lynch, San Francisco. Others remain to be heard from.

The observing committee will cooperate with Drs. Martin and Crowell, who have been in the city following the clinical experiments for several days.

In accepting the invitation of Drs. W. B. Coffey and John D. Humber, originators of the experimental method of cancer treatment bearing their names, it was specified by the American college committee that the investigating commission would "in no way assume any obligation other than to observe and report the result of their observations to the profession."

Broker Indicted in Fraud Deal

NEW YORK, March 28. (AP)—A grand jury which had heard testimony by former Gov. Smith, John J. Raskob, chairman of the Democratic National Committee, and Michael E. Meehan, a broker, today returned an indictment charging grand larceny against Robert Lee Harrison, missing Park-avenue broker.

Harrison disappeared in February leaving behind reported obligations of more than $1,000,000. He is asserted to have told his clients that he was interested in a stock pool with Smith, Raskob and Meehan, who denied it.

SANTA FE SEEKS TO CHANGE CROSSING GATE

SAN FRANCISCO, March 28. (Exclusive)—The Santa Fe Railway today asked the Railroad Commission for permission to remove crossing gates at the intersection of Dayton and Pasadena avenues, Los Angeles, relocate one of the two existing automatic flagmen there and install two center-type automatic flagmen.

AGREEMENT REACHED ON MILLS FIELD PRICE

SAN FRANCISCO, March 28. (Exclusive)—City officials and Ogden L. Mills, acting for the Mills Estate Company, today reached an agreement on a price of $1,050,000 for 1114 1-2 acres of land at Mills Field, on the peninsula, for a San Francisco municipal airport. The field has been in use for nearly three years on lease.

'LOCKED-UP' PROSECUTOR HAS ONE TERRIBLE TIME

SAN FRANCISCO, March 28. (AP) Dist.-Atty. Brady has an ironclad alibi for getting home late last night.

He went to his office early in the evening to do a little extra work. It was 10 o'clock before he finished. He rang for the elevator. There was no response. He walked down seven flights of stairs and pushed on the front door. Again there was no response.

The prosecutor didn't want to attract the attention of passersby so he climbed the seven long flights back to his office and telephoned the home of one of his deputies and again there was no response. Then he called the City Prison. The conversation went like this:

"Corporal, this is Dist.-Atty Brady. Do you happen to have anyone there who can pick a lock?"

"Sure we have, but we never let 'em out this late at night," said the corporal, who slammed up the receiver, thinking some one was trying to kid him.

One by one Brady telephoned all his assistants. None answered. In desperation he called the Central Police Station.

"Have you any skeleton keys?" he asked, and then thoughtfully added: "This is Dist.-Atty. Brady."

The desk corporal was abjectly and humbly sorry, but the police were just out of skeleton keys.

Brady walked back down the seven flights and hovered wistfully near the door.

A man was strolling past. Brady pounded on the door. The passerby turned out to be one of the much-sought deputies.

Dairy Expansion Advised Against

BERKELEY, March 28. (Exclusive)—Expansion of the dairy industry is not warranted by present conditions, according to the expressed opinion of the third California dairy conference, called at the University of California college of agriculture by Prof. L. B. Smith. Forty leaders of the industry in the State attended.

An educational campaign to increase the consumption of dairy products was urged.

STATE FILES SUIT FOR FISHING LICENSE FEES

SAN FRANCISCO, March 28. (Exclusive)—Atty.-Gen. Webb today filed suit for $9628 against Willis H. Prather, Mendocino County Clerk, charging him with failing to account for that amount of hunting and fishing licenses assertedly sold by him during 1928 and 1929.

CONFIRMATION FIGHT PROMISED

Unions Oppose Parker for Supreme Court

Green Criticizes Ruling in Mine Injunction

Borah and Norris Scoring Jurists' Decisions

WASHINGTON, March 28. President Green of the American Federation of Labor announced tonight that the organization will oppose the confirmation of Judge John J. Parker of North Carolina to be an associate justice of the Supreme Court.

The decision of Judge Parker, a member of the Federal Circuit Court of Appeal, in the coal mine injunction case was the target of criticism. In this decision, they contended, Judge Parker "upheld an injunction which virtually reduced the conditions of the miners in West Virginia to a point approximating industrial servitude."

Senator Overman, Democrat, North Carolina, the chairman of the judiciary subcommittee considering the Parker nomination, said he would grant a hearing to the labor officials. He will call the committee together probably next Tuesday or Wednesday after the Senate convenes.

Senator Borah, Republican, also a member of the subcommittee, has been giving close scrutiny to the Parker decisions in labor cases. He was not prepared tonight to announce his conclusions. Senator Norris of the Judiciary Committee also has been studying the labor case, but he, too, was not ready to announce his views.

TODAY MARCH 29 at 10:30 a. m.

Second of six lectures on...

Interior Decoration

to be given by

EDGAR HARRISON WILEMAN

as a part of Barker Bros.' Golden Jubilee Celebration

PRACTICAL, dramatic lectures on the houses actually furnished by Barker Bros. for the Small Homes Exposition, Leimert Park. Mr. Wileman, who decorated these houses, will explain the treatment of each house. The talks will be specific, with practical, usable ideas for your own home.

No admission charge

BARKER BROS.' Auditorium
SEVENTH STREET, FLOWER & FIGUEROA

Who Is Educated?

EDUCATION is the most important tool which humanity possesses for the accomplishment of its ends. Rightly understood, it is a process which continues from the cradle to the grave. It is immoral to try to give a child's mind a set from which it can never escape. True education enables mature man to maintain critical inquiry and change their beliefs in the light of new evidence. This is a necessary state of mind if we are to have continued progress.

In honor of the visits of Prof. John Dewey to Los Angeles, E. Burdette Backus will speak on "Who Is Educated?" Sunday morning at 10:30 at the First Unitarian Church, West 8th Street, just east of Vermont. Music by double quartet from the A Capella Choir of U.C.L.A.

Mahatma Gandhi

Mr. Manilal Parekh, of India, a personal friend of Mr. Gandhi, will speak Sunday at 3 P.M., on "Mahatma Gandhi and the Movement for Independence in India."

RUG CLEANING BILL SAYS:

No article in the home receives such harsh treatment as the rugs. Our shoes contact the filth of the streets, and in time the rugs become very unsanitary. Our method restores them to their former beauty and cleanliness. Our Oriental Rug cleaning is superfine.

Talk With Cline
TRinity 0143
2038 Sacramento Street
N. B.—Doing Business Here Since 1895 or 50 Years.

PIONEER
Steam Carpet Cleaning Works
W. G. CLINE, Pres.

EVERY MORNING IN THE YEAR Los Angeles Times DAILY FOUNDED Dec. 4, 1881

The Times Building, First and Broadway. Phone MAdison 3345.

90c per month DELIVERED BY CARRIER Single Copies, Daily 5 Cents Sundays, 10 Cents.

By mail to Postal Zones 1 to 4, inclusive, including California, Arizona, Nevada, Utah, yearly $12.00, monthly $1.05; in Zone 5, including Colorado, Idaho, Montana, New Mexico, Oregon, Washington, yearly $14.00, monthly $1.50; in Zones 6, 7 and 8, balance of States, Canada and Mexico, yearly $18.00, monthly $1.50. POSTAGE PREPAID. Entered as second-class matter Dec. 4, 1881, at the Postoffice at Los Angeles, Cal. under the Act of March 3, 1879.

SATURDAY MORNING, MARCH 29, 1930. VOL. XLIX. NO. 116

NFIRMATION GHT PROMISED

s Oppose Parker for Supreme Court

Criticises Ruling in Mine Injunction

and Norris Studying lurists' Decisions

HINGTON, March 28. (AP)— t Green of the American on of Labor announced to- at the organization will op- confirmation of Judge Parker of North Carolina n associate justice of the Court.

cision of Judge Parker, as a of the Federal Circuit Appeal, in the red jacket n case was the target of the In this decision, Green d, Judge Parker "approved ction which virtually re- e conditions of the mines Virginia to a point approx- ndustrial servitude."

Overman, Democrat, rolina, the chairman of the subcommittee consid- r nomination, said he will hearing to the labor offi- will call the committee probably next Tuesday or y after the Senate recon-

BERMAN TESTIFIES

Borah, Republican, Idaho, of the subcommittee, has ng close scrutiny to the cisions in labor cases. He prepared tonight to an- is conclusions. Chairman the Judiciary Committee been studying the Parker he, too, was not ready to his views.

DAY CH 29

t

a. m.

of six

on...

ration

LEMAN

s.'

on

s on the ker Bros. Leimert ed these t of each ith prac- n home.

itorium FIGUEROA

ted?

which humanity ends. Rightly from the cradle child's mind a uestion enables d change their is a necessary gress.

ey to Los An- is Educated?" tarian Church, sic by double

ol

friend of Mr. hatma Gandhi

ING

h treatment streets, and Our method nliness. Our

Cline

3 Street Since 1889

R & Works

New

Completely refurnished and redecorated in a manner modern. Service prompt—pleasing.

Hotel Louise

439 Columbia Avenue. Take D Car to 6th and Witmer

Rates . . . by the week from $10 single, $12.50 double. Transients, $2 and up

Quiet

It's quiet on Columbia Ave., just off Sixth . . . no disturbing traffic noise.

...Y INDICTED ...N JULIAN CASE

...ree Warrants Out for Accused Group

...d of $5000 Each Set in ...ite of Grand Jury

...Ready to Tell More in Debacle Expose

(Continued from First Page)

...rest action should they break ...ence, the matter of the bail ...ll be known.

...ames Morris made the rec- ...endation to Judge Wood that ...ail be fixed, but that the de- ...ere be notified by telephone ...ake to court." Dist.-Atty. ...rris said, however, Judge Wood ...ld set $5000, and the defend- ...ant be sought on bench war-

TRIAL PROCEDURE

...ously followed the usual pro- ...dure, said Judge Wood last night, ...ressing his disinclination to ...ept the "no bail" request of ...mes Morris. "When indict- ...nts are returned by the grand ...y, writs must be issued and ...ail fixed. The amount of bail is ...ually the amount in such cases." ...ndictments were returned at ...:30 p.m. after the jury had been in ...ntinuous session since ...:30 a.m. It halted its work only ...r lunch.

BERMAN TESTIFIES

...ames Berman, also known as ...Bunny," was questioned the ...ost part of the day, and it is ...id that his testimony formed ...e basis for the jury action. ...hen the grand jury adjourned ...day to meet again Monday at ...:30, Berman walked from the ...om mopping his brow. His ...ental condition indicated that ...e had been put through a long, ...ard examination. As he start- ...d down the hall, Berman called ...ver his shoulder: "I'll be back Monday morning, ...ere's still more."

...t is also known that documents ...ere used during the 1927 ...vestigation by the grand ...ry played a part in the rapid ...ecline of indicting. Arm loads of ...ecords, believed to contain the ...estimony of a number of ...ublic and bankers as given at ...ecret inquiry, were carried ...nto the jury room by Chief Deputy ...istrict Attorney Stewart, Special ...ttorney Stafford and Dep. Dist.- ...ttorneys Berman and Shelley, who ...ave been conducting the investigation.

TENSE ATMOSPHERE

...t is believed that the jury expect- ...d to return indictments of impor- ...ance before nightfall, came early ...his afternoon, when Judge Wood ...djourned by Foreman Morris ...ntil 10 in his court until late. ...he atmosphere in the halls near ...the jury room became more tense ...as the day wore on and jurors re- ...mained in session. The usual jury ...recess was called for an adjourn- ...ment at 3:30 p.m., but this hour ...passed, the body still behind closed ...doors, the only indication of prog- ...ress being the hurrying of one of ...the attorneys from the rooms to ...confer with and back with addi- ...tional papers.

...Witnesses under summons ...remained in the outer hall for call, ...but it has been announced that at ...least five are expected to testify ...before Berman completes his lengthy ...examination.

...I. Bickerman, a member of ...the grand jury, retired from present ...service yesterday, and will not re- ...turn until completion of the Ju- ...lian investigation. It developed that ...Berman was interested in the ...proposed purchase of stock prior to ...Julian's purchase. His voluntary retire- ...ment was announced by Foreman ...Morris.

GIRL QUESTIONED

...Questioning of Miss Esther Wahn, ...private transfer clerk in the ...offices of A. G. Wagy & Co., brokers, ...in alleged stock-trading accounts ...under fictitious names by high ...city and county officials, was con- ...tinued yesterday by Chief Investi- ...gator Matthews of the District At- ...torney's office.

...Miss Wahn, who was interrogated ...Monday night, appeared at ...District Attorney's office yester- ...day accompanied by her attorney, ...and remained in the offices prac- ...tically the entire day.

...A grand jury summons requiring ...her presence early next week will ...be issued today, according to Math- ...ews, and she may testify before the ...grand jury today.

...It was also learned that other ...members of the Wagy firm, co- ...operating with Miss Wahn, were

Couple Reunited After Tragedy

[P. & A. photo]

Mr. and Mrs. March

New bid for happiness made after Mrs. March's return to spouse, and self-destruction of man who engaged in love experiment with her.

LOVE-TEST WIDOW SPEAKS

Mrs. Newton Voices Wish to Forget Following Return from Funeral of Husband

DETROIT, March 28. (Exclusive)—"There is nothing to add. The thing is done and all that can be said has been said. I hope I, too, will be allowed to forget.

Mrs. Thomas J. Newton, widow of the man who experimented with love and then took his own life after Mrs. Dorothy Rowe March, his partner in the episode, had left him in Miami, so expressed herself today on her return from Florida.

"There seems to be no angle left uncovered," she added. "I understand even the details of the scattering of Tom's ashes from a plane have been described. The only thing that is not as clear to some as it might be is the fact that while I knew of the affair, I did not look upon it as an 'experiment.' I did all I could to keep him and, to prevent him going away.

"When I knew of the fatal ending of the affair I went to Miami and did all that duty and affection could direct. He was cremated and his ashes scattered, as was his wish. There is nothing more to be said or done as far as the public goes. I realize the public expects a statement from me and I hope it will be a final one."

called for questioning. Their names were not made public, but it is understood their information strongly supports the matters on which Miss Wahn was interrogated.

LEWIS EXCUSED

The cross-examination of S. C. Lewis, former head of the Julian corporation, which has ben under way in Superior Judge Tappaan's court for several days, was temporarily halted yesterday at 3 p.m.

Reports to Lewis that he had been named in the new indictments caused the witness, who was testifying in the civil suit brought by former stockholders against the Los Angeles Stock Exchange and a group of brokers, to seek adjournment. He declared that he has been ill for the past three or four days and the recent developments brought about an aggravated condition of his malady.

The Lewis request was granted and the case adjourned until 10 a.m. Monday. At this time the cross-examination and redirect examination will be continued, with expectations that the ex-Julian head will complete his testimony by Tuesday night.

GRIDER DEMURRER OVERRULED BY JUDGE

Overruling the motion of Attorney William B. Beirne, counsel for John C. Grider, Julian juror charged with accepting a bribe, Superior Judge Wood yesterday ordered the defendant to go to trial before Superior Judge Wilson, April 21.

In urging dismissal of the case Attorney Beirne maintained that Section 919 of the California State Penal Code provides that any indictment must be found on legal evidence. The argument was intended to show that the indictment against Grider was based on testimony of Jacob Berman and was hearsay under the rule of evidence—in other words, the conversations related by Berman had not taken place in the presence of the defendant.

Judge Wood held that Appellate Court rulings on this point make it plain that an indictment cannot be set aside on purely technical grounds.

CORONER HOLDS CASH OF BERMAN

Official Opens Safety Vault When Suit on Note Disqualifies Sheriff

Money owned by Louis Berman, Julian Petroleum investigation figure, and his wife, Bertha, totaling $4130.50 yesterday was being held by Coroner Nance, whose office acted in a claim-and-delivery action when the Sheriff's office became disqualified by reason of having been named as a defendant in the action. The money was taken from a safe deposit box in the Hollywood branch of the Bank of Italy by Deputy Coroner Childs.

According to Attorney Martin Forrest the present suit by J. St. Paul White is to recover $5000 on a note. That sum, it is asserted, was borrowed by Berman, June 21, 1929, in behalf of the Golf-Score Watch Company. As security Berman had tendered White a claim on the contents of a safety deposit box in the Bank of Italy's branch at Highland avenue and Hollywood Boulevard. Value of the contents was said to have totaled $10,000 in cash and jewelry.

Recently, however, the government stepped in and appropriated a major portion of the security in settlement of its income-tax claim against Berman, leaving a balance, according to Forrest, of $4131.50.

MARK TWAIN SOCIETY POST GIVEN PERSHING

MAYFIELD (Cal.) March 28. (AP) Cyril Clemens, president of the Mark Twain Society, today announced that Gen. John J. Pershing has accepted an honorary vice-presidency in the organization. The honorary president is Premier Mussolini of Italy. Gen. Pershing takes the place of the late William Howard Taft.

'FIXING'-HOAX CLAIM AIRED

Fitts Investigates Report That Krause Collected $5000 from Rosenberg in Bribery Trial

Inquiring further into the asserted activities of Louis Krause, who was recently indicted on jury bribery charges in the Julian case, the District Attorney's office yesterday was investigating assertions that Krause led a co-defendant in the bribery trial of former Dist.-Atty. Keyes to believe that the jury was "fixed," and collected $5000 for the service.

The information is understood to have been laid before Chief Deputy District-Attorney Stewart by Ben Getzoff, "pay-off man" in the Keyes case, who was convicted with the former official and Ed Rosenberg, a broker, but received probation on the sentence. Krause vigorously denies the charges.

It is asserted that during the Keyes trial Rosenberg contacted "a private detective," who told him that the jury in the case could be "fixed" for $5000, and it is further asserted that Rosenberg gave the man the money on the assumption that he, Rosenberg, would not be convicted.

ROSENBERG CONFIDENT

With the conviction of Rosenberg, Keyes and all concerned, however, the District Attorney's office believes that all the promises were without foundation and that the defendants were duped into paying money toward the asserted scheme only to be faced with a guilty verdict on the jury's return.

In connection with the asserted "shakedown" it was recalled last night by the prosecutors of Keyes, Rosenberg and Getzoff that Rosenberg, even until a few moments before the convicting verdict was read, was apparently positive that he would not be found guilty, and jokingly offered bets against that kind of a verdict.

When the court clerk read off the verdicts before Superior Judge Butler, the trial judge, Rosenberg paled markedly and seemed about to faint when he realised with a shock that he was convicted, and that any asserted scheme he might have had afoot to avoid conviction had failed.

JURY UNDER GUARD

Dist.-Atty. Fitts is convinced that if any such plans were made or contemplated they would have been futile for the Keyes jury was in custody throughout the trial, and no one was permitted to approach the members except bailiffs sworn to such duty by the court.

Keyes, Rosenberg and Getzoff were tried on bribery conspiracies in connection with the trial of eight Julian defendants and the specific charge was that Keyes accepted money and favors to "lay down" on the prosecution. The trio was convicted, Getzoff obtained probation and Keyes and Rosenberg are now in San Quentin.

Krause is under indictment as having been the "go-between" in "fixing" two jurors in the same trial for Jacob Berman. He is awaiting trial.

OIL COMPANIES' MERGER BANNED

California and New Jersey Standards Drop Plan

Justice Department Ruling Against Combine

Decision Given Year Ago, Attorney Discloses

NEW YORK, March 28. (AP)—John W. Davis, counsel for the Standard Oil Company of New Jersey, stated in reference to published reports of a contemplated merger of the Standard Oil companies of New Jersey and California today, that consideration of such a combination was abandoned about a year ago as result of an adverse opinion from the Department of Justice.

Mr. Davis said the department felt that such a merger was forbidden by the dissolution decree of 1911 by which the original Standard Oil Company, found to be a trust in violation of the Sherman law, was split into thirty-three separate companies.

"Since the receipt of this intelligence," he added, "no further action looking to such a combination has been taken, either by the New Jersey or the California company. There is no foundation for any stories to the contrary."

Mr. Davis's statement discloses for the first time that a merger of these two units of the original Standard Oil Company had been definitely branded illegal by the Department of Justice, and throws an interesting sidelight upon the recent agreement to merge two other units of the original Standard, the Standard Oil Company of New York and the Vacuum Oil Company.

The heads of Standard of New York and Vacuum announced with disclosure of the merger agreement that the Department of Justice had declined to advise them as to whether the combination was permissible, stating it would have to be tested in the courts. The announcement stated the companies had been assured of prompt action to bring the matter to a test and the department has subsequently started the necessary action in Federal court at St. Louis.

While no comment was available as to what action might be taken by Standards of New Jersey and California should the New York-Vacuum merger be found legal, it was pointed out in Wall-street circles close to the oil industry that the two situations are radically different, as New York and Vacuum are virtually noncompetitive.

SHEPHARD TO FACE SECOND DEATH QUIZ

First Wife Declared to Have Died in California in Mysterious Way

DENVER, March 28. (AP)—Department of Justice agents tonight began an investigation into the death in California seventeen years ago of the first wife of Maj. Charles A. Shepard, army surgeon, accused of poisoning his second wife at Fort Riley, Kan., last June.

The first Mrs. Shepard is said by her brother, James Childs of Needles, Cal., to have died "under mysterious circumstances."

Childs, who wrote Sardius M. Brewster, United States District Attorney for Kansas, requesting an inquiry into his sister's death, was quoted as saying she was seized with spasms while eating breakfast and died nine days later.

Maj. Shepard, held in jail here, vigorously denied there was any mystery in the California death.

Department of Justice agents instituted their investigation into the California case at the request of the Kansas District Attorney, who said he desired further information relative to Shepard's past in developing the murder accusation in Kansas.

BAN LIFTS ON POWER DAM SITES

Federal Commission to Resume Consideration of Colorado Basin Pleas

WASHINGTON, March 28. (AP)—The Federal Power Commission today notified Governors of Utah, Colorado, New Mexico and Wyoming of its intention to consider applications for power permits in the Colorado River basin.

The announcement was made by Secretary Wilbur, the acting chairman of the commission.

He said the action concerned applications for permits and licenses for forty-four power projects in that field. Nineteen of them are on the Colorado River, four on the Green River and the remainder on tributaries in Colorado, Utah and Arizona.

The issue of licenses in this area was discontinued in 1927, subject to the development of the Boulder Dam project. When the Boulder Dam Act became effective on June 25, 1929, legislative restrictions on the Federal Power Commission were removed. Action on applications in this area were further withheld, however, at the request of the States involved.

PROF. MARCH CHOSEN BY FORENSIC LEAGUE

TUCSON (Ariz.) March 28. (AP)—Prof. Charles A. Marsh of the University of California at Los Angeles was elected president of the Pacific Forensic League here today. University of Washington at Seattle was chosen as the next meeting place of the league. Prof. Joseph Z. Garland, University of of Idaho, was elected vice-president and Dr. Benjamin D. Scott of Pomona College, Claremont, Cal., secretary-treasurer.

ERLANGER SUIT BATTLE BITTER

Attorneys' Language Brings Protest from Court

NEW YORK, March 28. (AP)—Accompanied by such bitter exchanges by opposing counsel that Surrogate Foley several times protested, an application was submitted in Surrogate's Court today for a jury trial to determine whether Charlotte Fiscal was the common-law wife of Abraham L. Erlanger, theater magnate who died on the 7th inst.

Surrogate Foley reserved decision on the matter and also on the submission of an affidavit by the woman's attorney, Max D. Steuer, in which she said that on November 3, 1927, in Atlantic City, N. J., Erlanger told her that if there was any doubt about her status of wife, he wished to remove it at once.

Thereupon, the affidavit said, she put her arms around him and said, "you are my husband," and he replied, "you are my wife."

This was three weeks after the drafting of the will in which Erlanger said he was unmarried. Miss Fiscal was not mentioned in it and she now is seeking a widow's share in the estimated $75,000,000 estate.

Counsel for the beneficiaries protested that this was an attempt to make "a bilateral marriage out of a unilateral one."

Steuer contends that Miss Fiscal lived with Mr. Erlanger as his wife from 1920 until his death.

Counsel for the beneficiaries demanded a bill of particulars relating to the time, place and circumstances of the asserted marriage. Steuer was given until April 2 to reply.

TIES OF GRETNA GREEN UNITE ONLY RESIDENTS

LONDON, March 28. (Exclusive) Gretna Green, that elopers' paradise where loving couples are married by a blacksmith while holding hands over an anvil, today was dragged into a London court and its famous marriages ruled to be more romantic than legitimate.

The case was brought up by Helen Sefton-Toms, settlement of whose $300,000 fortune depended on whether her marriage at Gretna Green last autumn was legal. The judge admitted the curious ceremony in the blacksmith's shop just across the Scotch border was legitimate but only when the couple were residents of Scotland for at least twenty-one days. Since Helen Sefton-Toms and her intended had only arrived at Gretna Green from London a few minutes before the wedding the ceremony was not acceptable in the eyes of the law.

The plaintiff later underwent a marriage ceremony here which resulted in the satisfactory settlement of her estate.

STATE HIGHWAY FUND $400,000

Share Under New Federal Bill Announced

By a "Times" Staff Correspondent.

WASHINGTON, March 28. (Exclusive)—California will gain about $400,000 additional funds for forest land roads under the Colton-Oddie bill just reported out by the House Roads Committee, Representative Englebright of Nevada City said today.

Inasmuch as this sum probably will be met on a fifty-fifty basis by the State, Mr. Englebright expects that the total annual increase in Federal and State funds will be nearly $800,000 under the measure.

California already receives approximately $800,000 a year from Federal funds for forest roads.

GALA OPENING

CITIZENS NATIONAL TRUST & SAVINGS BANK

LEIMERT PARK

TODAY—SATURDAY—9 A.M. TO 10 P.M.

Fiesta

Gifts

Music

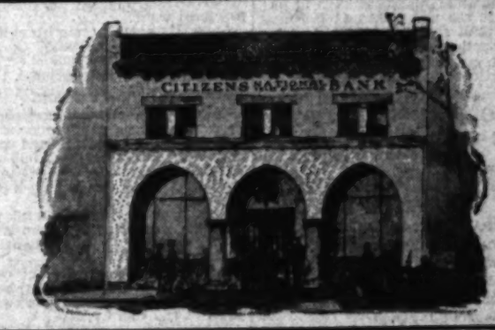

Movie Stars

Lights

AT THE GOLDEN CORNER OF LOS ANGELES MESA DRIVE AND WEST VERNON AVE.

★ ★ ★ BIG DOUBLE EVENT—ALSO SEE THE ★ ★ ★

HOME SHOW

35 PRIZE-WINNING MODELS IN THE LOS ANGELES ANNUAL SMALL HOMES EXPOSITION FURNISHINGS BY BARKER BROS.

THIS HOME FOR $8250

Six-room Spanish stucco, 3 bedrooms, two baths, double garage, near 3 golf courses, 7c car line.

ONLY A LITTLE DOWN

I. Mattal, builder, will extend easy terms. Located at 4218 10th Ave., Leimert Park.

COUNTRY CLUB ENVIRONMENT SCHOOLS...PARKS...GOLF...7c FARE

$7950—Week-end special on this lovely home just completed by Irving Gray. A small amount down and it's yours.

Today this fact is true . . . almost every home in Los Angeles, if it's fairly new and fairly well located, is a bargain! Scarcity is forcing prices up. A rare opportunity for owners of better homes in a beautiful community like Leimert Park.

Sold this week in Leimert Park to Ray Jacobs, first-baseman, Los Angeles Angels.

HOMES ARE SCARCE...BUY NOW

TO REACH THE HOME SHOW... Drive west on Santa Barbara Ave., follow car tracks along Leimert Blvd. to new high school... Angeles Mesa Drive entrance opposite Sunset Fields Golf Club. ... Or take E car, 7c fare, to Stocker Pl.... The Walter H. Leimert Co., 4322 Angeles Mesa Dr., VErmont 1176 ... Downtown Office, 431 Pacific Mutual Bldg., VAndike 2181.

NEWS OF SOUTHERN COUNTIES

TERM IN PRISON GIVEN TO EATON

Deposed San Clemente Chief of Police Sentenced

Confessed Embezzler to be Sent to San Quentin

Probation Denied Because of Record Elsewhere

SANTA ANA, March 28.—Forrest J. Eaton, 36 years of age, deposed Chief of Police of San Clemente and confessed embezzler of public funds, bowed his head today as he stood in Superior Court, with his wife and daughter weeping as they looked on, and heard a sentence to San Quentin for a term of one to ten years. Judge George K. Scovel refused to grant probation.

FORREST EATON

"If I granted probation in this case, I never could refuse it in any other," he declared.

Eaton, college man and former soldier, had exhibited strong emotion during the early part of the proceedings, but when he stood for sentence his face exhibited only sorrow and remorse at the situation into which living beyond his means had led him, as he expressed it.

The former Police Chief found strong support in his plea for evasion of prison. Nearly 100 letters from San Clemente citizens were received by Probation Officer L. A. Warren, who had recommended probation on this showing and the promise by Eaton to make good approximately $1500 he was said to have misappropriated in a number of traffic cases. Mayor Thomas L. Murphine and Police Commissioner Leroy M. Warner of San Clemente testified on behalf of Eaton.

Neither Dist.-Atty. Z. B. West, Jr., nor the court, however, agreed in this view. West produced testimony concerning Eaton's former record when Investigator Robert Sandon of the District Attorney's staff testified that the records of Los Angeles county show that Eaton, before going to San Clemente, was dismissed from service as a deputy sheriff in Los Angeles county on charges of conduct unbecoming an officer, and for falsifying a leave-of-absence permit.

C. A. Moncravie, an Indian, testified that while he was in San Clemente six weeks ago, several blankets disappeared from his car and that subsequently, armed with a search warrant, he found them in Eaton's house.

Redlands City Council Aids Prosellis Fund

REDLANDS, March 28.—At an informal meeting held in the office of the City Clerk this morning, the members of the City Council voted unanimously to appropriate $500 from the city coffers to defray expenses connected with the public dedication of the prosellis on Tuesday, April 29. Formal action approving the agreement will be taken next Wednesday.

The conference was called by Mayor Allen Wheaton at the instance of the special committee appointed in January to arrange suitable plans for the acceptance by the city of the $40,000 structure in Smiley Park which has been constructed for Mr. and Mrs. Clarence G. White as a gift to local citizens.

Although plans for the dedication ceremonies have not been definitely announced by the committee, afternoon and evening exercises are to be held. A pageant is to be a principal feature in the afternoon. Various clubs and civic organizations are to co-operate and take active parts in the events of the day.

The committee appointed by Mayor Wheaton to take charge of the dedication is headed by Kirke H. Field, chairman, and includes Dr. Victor L. Duke, president of the University of Redlands; Henry G. Clement, Superintendent of City Schools; Mrs. George S. Hinckley, president of the Contemporary Club; Mrs. G. E. Mullen, president of the Community Music Association, and John P. Fisk.

Asserted Gang Men Arraigned at Santa Ana

SANTA ANA, March 28.—Chester M. Curry and Harry Morgan, arraigned today before Justice of the Peace Kenneth Morrison on a charge of assault with a deadly weapon with intent to murder Angelo Freni, were taken back to the County Jail to await their preliminary hearing before Judge Morrison April 2 next. Bail was set at $15,000 each. Meanwhile, county authorities were delving into the records of the men under arrest and prepared for further questioning of Freni, who is recuperating at the County Hospital from the beating he received Tuesday night when Curry and Morgan, he asserts "took him for a ride."

MARCH FIELD SOON TO HAVE ARMY BAND

RIVERSIDE, March 28.—Music is to be an added attraction at March Field, it was revealed today when Brig. Harmon the commandant announced the army band now stationed at the Edgewood (N. J.) arsenal has been transferred to the Riverside aviation post. The band is to arrive at March Field May 1 and will be in charge of a warrant officer.

QUEEN FOR FLOWER SHOW ANNOUNCED

Miss Virginia Evans

PASADENA, March 28.—Adjudged the most beautiful girl in Pasadena Junior College, Miss Virginia Evans, popular member of the junior class, was selected today as "Flower Queen," in which role she will have the honor of opening the Southern California Spring Flower Show, which will open here April 16.

Miss Evans, who resides at 304 North Milton Drive, Alhambra, is a graduate of Alhambra High School, where she was picked as the most beautiful and charming girl of her graduating class. She has brown hair, gray-green eyes, and a peaches-and-cream complexion.

County Group of Endeavorers Plans Convention

ORANGE, March 28.—Attendance of more than 1000 persons is expected at the annual convention of the Orange County Christian Endeavor Union here on April 11 to 13, it was announced today.

The Rev. O. Scott McFarland, pastor of the First Presbyterian Church of Santa Ana, will deliver an address on "Loyalty to Christ, Our Savior," at the Orange High School auditorium at 7:15 p.m. Sunday, April 13, at the closing session of the convention.

The first night's sessions will be held at the Orange Presbyterian Church with the Rev. Earl W. Haney, pastor of the First Presbyterian Church, Eagle Rock, delivering a talk.

Saturday night, April 12, the services will be held at the Orange Christian Church, where the Rev. Aldis L. Webb, pastor of the Eastside Christian Church, Long Beach, will talk on "Loyalty to Christ, Our Pattern."

Besides the three night sessions, the convention committee headed by Edith Culter, Fullerton, is arranging a series of conferences and banquets for all departments of Christian Endeavor. Speakers will be well-known Christian Endeavor workers, such as Howard Brown, Mrs. Howard Brown, Will J. Richards, Glendale; Roy Cheighton, field secretary of Los Angeles County Union, and Chester Rutledge, director of religious education, Glendale Presbyterian Church.

Tetanus Germs Kill Student

COMPTON, March 28.—Deadly tetanus germs were reported today to have taken the life of Emil Hurtag, 15 years of age, popular student at the Compton Union High School. The boy stepped on a nail while on his way to school Monday morning.

Although he had it treated, the wound did not seem serious at the time. He went to school Monday and Tuesday but on Tuesday evening suddenly became seriously ill. Death followed last night.

Emil was the son of Mr. and Mrs. Joseph Hurtag, 1611 North Acacia street.

JUNIOR COLLEGIANS IN STATE GATHERING

COMPTON, March 28.—Student-body presidents from twenty-two junior colleges of California gathered here late today to begin their samiannual convention. They were entertained this evening with a banquet and dance.

Official session of the convention begins tomorrow. Supt. O. Scott Thompson of Compton's secondary schools, welcomed the delegates. R. C. Gillingham, dean of Compton Junior College, was also a speaker.

GIANT BOMBERS AT MARCH FIELD

Twenty Langley Field Ships "Roost" Near Riverside

Fokker Transport Among Army Flight Group

On Way to Maneuvers at San Francisco Next Month

RIVERSIDE, March 28.—Twenty giant birds of the sky, more than 3000 miles from their nest at Langley Field, Va., alighted at March Field yesterday and last night "roosted" in the protection of the post while the crew of eighty-one officers and enlisted men were being extended the famous March Field Hospitality.

Comprising the flight are nineteen huge bombing planes and one Fokker transport, en route to the annual army maneuvers at San Francisco early in April. Originally the group was slated to land here Sunday but an earlier start last Sunday brought the flight into haven here yesterday.

MAJ. KNERR IN COMMAND

The flight is in command of Maj. Hugh J. Knerr, commandant of the Second Bombardment Group at Langley Field. He was guest of Lieut. and Mrs. Ray L. Owens, adjutant of the post, at dinner and was the night guest at Commandant M. F. Harmon's quarters. The other thirty-eight pilots were guests of the Officers' Club and of individual commissioned officers of the post, while forty-two enlisted men were entertained among the enlisted personnel there.

Army bombers comprising the flight are Keystone and Curtis planes, driven by two motors. The Fokker transport is trimotored.

MANY STOPS MADE

En route across the continent, stops were made at Montgomery, Ala., Shreveport, La., Midland and Fort Bliss, El Paso, Tex., and at Tucson. Yesterday's lap brought the fleet of aerial warships from the Arizona City.

Averaging four men to a plane, the ships are not loaded to capacity. So far as known now the Langley Field Armada is the only one to have March Field as a port of call, en route to the maneuvers which are attracting aerial groups from all parts of the country.

March Field, because it is intrinsically a flying school and not of the tactical wing of the Army, will not be represented at the meet by any planes, but some of the officers expect to attend at least a part of the program.

SMALL CHECK MAY CAUSE PRISON TERM

ONTARIO, March 28.—A check for $40 may mean ten years or more in prison for Leslie J. Eppstein, charged with passing a fictitious check for that amount on local merchants a week ago. A jury in Superior Court declared Eppstein guilty on three counts and he will face Superior Judge Charles L. Allison Tuesday to hear the penalty. Eppstein of Los Angeles, and his wife, were charged with giving the bad checks at three or four places here. At an earlier hearing Mrs. Eppstein entered a plea of guilty and sought to shoulder the entire blame. Her plea for probation will be heard tomorrow. J. Clark Sellers, noted handwriting expert, identified Eppstein's signature on the checks in question. Witnesses from Ventura and Bakersfield testified the pair passed bad checks on them in January.

NATIVE CALIFORNIAN WOMAN DIES IN HOME

VENTURA, March 28. — Mrs. Reyes Estorga Cordero, native of California and resident here nearly all her life, died Thursday afternoon at her home following a short illness. Mrs. Cordero was 74 years of age, and was born in Santa Barbara. She leaves a sister, Mrs. George Beach of this city; a brother, Senobia Estorga, also a local resident; five children, John Rodriguez, Mrs. Carrie Cavanillas, Mrs. Irene Salcido and Mrs. Ann Spier, all of this city, and Mrs. Elizabeth Conklin of Oxnard; nine grandchildren, and one great-grandchild.

Funeral services will be conducted at 9 a.m. Saturday at the old mission, followed by burial in Ivy Lawn Cemetery.

CANYON ROADWAY IN COURSE OF WIDENING

MOORPARK, March 28.—Construction work began yesterday on the widening and surfacing of the Grimes Canyon highway. Parts of the road will be open for travel while work is proceeding. The project calls for the improvement of a little more than three miles, at a cost of $58,000. The Will S. Peck Company has the contract.

BIRDS CONVENE AT ONTARIO

Annual Mobilization of Sand Cranes from Mexico Held on Schedule, While for First Time in Memory of Pioneers, Flock of Quail Lands in Street

ONTARIO, March 28.—The birds held convention in Ontario today. The annual mobilization of sand cranes from Mexico and other far-southern points, occurred over the city during the morning.

And for the first time in the memory of the town's pioneers, a flock of wild valley quail flew along Euclid avenue and came to rest for an hour on the trees lining the parkway of the avenue right in the midst of the business section.

Each year during the month of March when the sand cranes move northward they "mobilize" over this city. The same plan of gathering together for the long flight over the mountains has been observed for five years. First comes a lone bird streaking out of the south. Today he arrived at 10 a.m., sailed slowly over here for a while and then was joined by scores of other birds out of the south.

For an hour they milled in seeming confusion but were mounting higher with each wide circle. Then suddenly one bird took the lead, heading straight for the mountains to the north, and the others quickly formed into a huge V and followed.

GUESTS FROM EAST HONORED

Publication Executives at Luncheon

Kelloggs Entertain Friends at Pasadena

Left to right—P. W. Kellogg, Richard Tobin, former American Minister to Holland; Griffith Ogden Ellis, publisher of the American Boy magazine, and Louis B. Wiley, business manager of the New York Times.

PASADENA, March 28.—Honoring Louis B. Wiley, business manager of the New York Times, and Griffith Ogden Ellis, publisher of the American Boy Magazine, P. W. Kellogg and his son, W. S. Kellogg, local capitalists and newspaper publishers, entertained eighty guests at luncheon in the Hotel Maryland today. Gov. Clyde M. Reed of Kansas was among those at the speakers' table.

Wiley said that he received a telegram yesterday from New York indicating that business conditions have shown a marked improvement in the East this week.

"I have noted," he said, "that you in Southern California either have been less affected than elsewhere by the stock-market debacle, or else you have sunnier dispositions than we have, perhaps both considerations are correct."

In paying tribute to Southern California newspapers, the New York Times executive stressed that there is no substitute for news in the creation of a great newspaper.

"Advice to the lovelorn, colored and sensational features, and catering to the morbid, do not take the place of full and accurate accounts of local and world happenings," he declared. "Newspapers have an enormous power for good or evil, depending upon the quality of their tastes in selecting news, and this work of choosing what to print is one of the most difficult tasks I know of."

Ellis, a brother-in-law of F. W. Kellogg, contrasted his vocation, that of publishing a magazine for boys, with newspaper publishing.

"Mr. Wiley and the New York Times," he declared, "deal in yesterday and today, while the American Boy deals with the future, the America that is to be. The father of a family used to stand on a pedestal as the head of the family, but now he stands with his wife and children and works with them instead of above them.

"If our modern youth is flaming it is with ambition and health. It is partly my task to decide what reading matter youth shall have, and I have found that no matter how salutary a subject is, it is futile to try to make young people read anything that is not interesting."

James W. Foley, poet philosopher, who served as toastmaster, revealed that the first money he received for his verse was a $6 check from the New York Times.

Symbolic of friendship, each guest was presented with a potted palm tree. As tributes to Mr. Wiley and Mr. Ellis, the menus bore replicas in miniature of the front pages of the New York Times and the American Boy. Following the luncheon a group of the guests visited the Henry E. Huntington Library and Art Gallery.

Besides the honor guests, those present included: M. J. Anthony, Walter A. Barnes, John E. Barber, James A. Blaisdell, J. J. Blum, Harrison R. Baker, W. L. Beebe, William Blair, Leslie Bliss, John Barnett, Frank Barham, John Willis Baer, F. Manchester Boddy, C. D. Billheimer, Vernon Brymbidge, Paul Barnes, John G. Bullock, Leo Chanin, Samuel G. Clover, Harry Comstock, Norman Chandler, J. F. Crocmer, R. W. Chapers, George Cowan, William Dunkerley, R. L. Dauchterty, H. D. Davis, Guy C. Earl, Jr., John W. Eberle, George Fitzgerald, Dana Francisco, James W. Foley, Joseph Ford, Forve, M. Vilas Hubbard, E. F. Hahn, J. Herbert Hall, Myron Hunt, J. Anderson, Charles H. Hall, W. C. Jordan, J. M. James, Frank Jackson, Ben Jaffe, Henry James, E. S. Kellogg, William F. Knight, Tom Kester, R. O. Kendall, Loyal K. King, James S. Macdonnell, John Mitchell, William Mayer, William B. Munro, Oscar Lawler, L. K. Leishman, Howard B. Lewis, M. M. Nickerson, C. Nash, C. W. Norris, Robert V. Orbison, George Parker, F. F. Runyon, C. Mal Reynolds, Clyde M. Reed, M. I. Stuart, James A. B. Scherer, Philip Stranss, F. K. Spralleu, F. E. Stanley, Richard Tobin, Raymond G. Thompson, C. C. Thomas, F. C. Trier, R. Vigall, William Wilson, Charles Wright, Paul West, Stuart Williams and E. B. Wilcox.

VETERANS MAY HAVE TO PAY TAX

Legal Opinion Given That Imperial Irrigation District Need Not Exempt Them

EL CENTRO, March 28.—As the result of a legal opinion made public today by Charles L. Childers, attorney for the Imperial Irrigation District, valley war veterans will be deprived of a tax exemption which has been granted to them for several years. In the past the district always has granted the same exemption as is allowed to city and county taxpayers who have war records. This exemption waives the payment of taxes on $1000 assessed valuation to all veterans whose net worth does not exceed $5000.

D. W. Wiest, who was appointed district assessor following the death of Charles Barry several months ago, ruled that the State law did not apply to taxes levied by the irrigation district. His opinion is sustained by the attorney for the district.

Imperial Valley veterans have indicated that they will appeal the matter to higher authority. E. A. Perkiss, commander of the American Legion Post at Calexico, said today that he is asking the State Department of the Legion to secure an opinion from the Attorney-General.

Admiral Lines' Mexican Cruises Planned Today

SAN DIEGO, March 28.—Officials of the Pacific Steamship Company are expected here tomorrow for conferences regarding cruises of Admiral liners down the west coast of Mexico. The northern delegation will be headed by Hugh B. Brittan, of San Francisco, general passenger agent, and R. B. Schutten of Los Angeles, assistant general passenger agent.

The officials will arrange final details of the last two good-will voyages of the Dorothy Alexander, sailing from Wilmington on May 3 and May 17, and arriving here on May 4 and May 18. These 2300-mile, twelve-day voyages will include stopovers at Ensenada, La Paz and Mazatlan, in each of which seaports Mexican officials are arranging special festivities.

The voyagers may join a special party being arranged by J. M. Patison to extend the tour to Mexico City, to leave the Dorothy for the inland tour when she docks at Mazatlan on the first voyage and again board the liner when she returns on the second cruise.

The steamship officials also will discuss plans for spring cruises of the Admiral line to Ensenada, with the first voyage arranged for early in May.

Crombie Allen Talks to Clubs

UPLAND, March 28.—When the local Lions, Rotarians and Twenty-Thirty club members gathered in a joint ladies' night program at the Women's clubhouse last night, everybody was so entertained they voted unanimously to make it an annual event. Leroy Bradley, president of the Rotary Club, presided, and each club provided a stunt. Members of the Alta Loma and Cucamonga service clubs were honored guests. C. E. Grier, chairman of the County Supervisors, introduced Crombie Allen, Ontario editor, who spoke about Russia and Siberia.

DISABLED MEN ELECT

UPLAND, March 28.—Annual election of officers for Upland-Ontario Chapter, Disabled War Veterans, held here last night resulted in choice of W. F. Roth for Commander, James G. Gallanis, Senior Vice-Commander; G. E. Whitehouse, Junior Vice-Commander, and David Vasbinder, State Committeeman. The executive committee numbers L. C. Epperheimer, William Conrow, J. J. Cox, E. I. Mentzel. C. C. Stevens is delegate to the State convention at Sacramento, May 1, 2 and 3, next, and A. D. Clausen is alternate. Vasbinder is retiring Commander of the chapter.

DRIVE STARTS ON LEWD PRINTS

County-wide Campaign Gets Under Way in Orange

Three Druggists Fined for Sale of Obscene Matter

District Attorney Promises to Drive Out "Literature"

ORANGE, March 28.—A county-wide drive against sale of obscene literature from news stands in Orange county was initiated today by Dist.-Atty. Z. B. West, Jr., with the arrest of three drug-store proprietors in this city, who were assessed fines of $50 each. The fines levied by the local justice, O. W. Ingle, were suspended upon the statements of the defendants that they were unaware of the contents of the magazines upon which the complaints were based.

Complaint of R. H. Terhune, 304 North Olive street, against the Dijmar, Simon and Mueller drug stores resulted in the filing of charges and brought the attention of the District Attorney's office to the situation that Terhune discovered.

"We were totally unaware that such a situation existed," said West today, "but now we are going to make a county-wide clean-up and will see that such literature is driven out."

CITY PROSECUTOR ASKS FOR "DIRTIER" MAGAZINES

SAN DIEGO, March 28.—The loudly heralded battle by the police department against news stands which offer for sale nationally circulated magazines of an asserted questionable nature seemed destined to failure today . . . Henry Hache, City Prosecutor, who has been studying nine magazines submitted to him by officers of the police vice squad which were confiscated in a raid on a news stand at Third and E streets, has sent out a hurry call for more material.

"I studied the magazines which were handed me," Hache said. "Although I admit some of the excerpts are a bit spicy, I do not believe they would be held obscene by any court in the land . . ."

George Sears, police lieutenant in charge of the vice squad, confiscated the magazines after he received orders from higher up to clean up the magazine stands.

Two men were arrested when police officers raided a stand, but were convicted in court on two obscene pictures which were incidentally taken in the raid.

The magazines were not introduced in court, but were turned over to Hache for perusal. "I'll have to have more and dirtier magazines than these to start a case," Hache said.

Long List of Young Folk on 'Parties' Named

VENTURA, March 28.—Authorities are now in possession of names of forty-five young persons, twenty-five girls and twenty boys, asserted to be linked up in the series of "parties" occurring in and near here for four months, it was learned today from County Probation Officer Clay Claberg.

Two 16-year-old girls and nine boys are now in custody. One youth, Arthur Ginn, 21 years of age, of Santa Barbara, was arraigned last night before Judge Malvern Dimmick, charged with statutory offenses against one of the girls, the same one with whom five others are said to be implicated.

Jimmie Morgan, 19, local truck driver, was bound over to Superior Court yesterday by Judge Dimmick after his preliminary hearing. Morgan is charged with statutory offenses against the other girl who, on the witness stand, told the details of an asserted "party" which took place last Saturday night in Morgan's apartment. B. L. Greeg is attorney for the boy, and Dep. Dist.-Atty. M. Arthur Waite is prosecuting the cases.

Four of the youths are out on bail. Jack Kitley, 22, grocery clerk, deposited $500 cash for his appearance before Judge Dimmick April 2. Morgan is out on deposit of $1000 property bail bond. Albert Eddy, 19, is out on a similar bond, as is Donald Bryson, 18, oil worker.

Two others, Harvey Know, 21, gas station proprietor, and Bud Jones, 19, Ojai caddy, are in the County Jail with Ginn. Two other youths, both juveniles, are out on bail and their cases will be handled through the Juvenile Court.

Deputies Leave to Investigate SOS in Bottle

VENTURA, March 28. (AP)—Sheriff's deputies left today for Santa Cruz Island, forty miles off the mainland, to investigate a message found in a bottle on the beach here and which read: "March 19—help. Lost. Stranded Santa Cruz Island. (Signed) Snow."

Two Fire Losses at Santa Paula

SANTA PAULA, March 28.—Two fires, one in this city and one in the rural district to the north and east of here, did damage estimated at $6000 today. The City Cleaners and Dyers Plant fire at noon today did damage estimated at $3500. A barn was destroyed, three horses burned, twenty tons of hay consumed, and several harnesses and minor equipment ruined when flames swept a barn on the George S. Mahan ranch in Wheeler Canyon at an early hour today. The loss was $2500.

VANDALS KILL TREES

SOUTH GATE, March 28.—Officers from the Sheriff's substation on Florence avenue are searching for vandals who ruined a row of eucalyptus trees along Wright Road near Morton avenue, just outside the local city limits. The trees, which were about two years old, were set out in a row along the street a distance of 1000 feet. All of the trees were taken up, cut at the bottom and then stuck back into the ground.

WELCOME PLANNED FOR LEGION LEADER

[A. P. photo]
O. L. Bodenhamer

SANTA ANA, March 28.—Elaborate plans for the reception of National Commander O. L. Bodenhamer of the American Legion when he arrives at San Bernardino April 14 to start an official visit to California World War veterans have been completed, according to Charles D. Van Wyk of this city, chairman of the California department's distinguished guest committee, who has been assisted in making the plans by Eugene Berger of Los Angeles, member of the committee.

CHARLES D. VAN WYK

Bodenhamer will be greeted at 6:45 a.m. in San Bernardino by State Commander Clarence L. Kincaid, State Adjutant James K. Flak, Fifth Area Commander Richard Welch, Twenty-first District Commander Burr Belden, Past State Commander Phil Dodson, Orange County Council Commander Franklin Grouard and various other Legion officials. San Bernardino and Redlands Legionnaires will greet their national executive at breakfast in Redlands.

Ex-service men of Riverside will honor Bodenhamer at luncheon and he will be the guest of honor at dinner in this city in the evening. Following the dinner, Bodenhamer will make a public address in the high-school auditorium.

From here, Bodenhamer will go to Los Angeles on April 15.

The National Commander's tour of the San Joaquin Valley and on north includes visits to Kern, Sonoma and Alameda counties. Extensive plans have been made for his reception in San Francisco, where he will make several radio addresses.

Auto Club Plans Compton Office

COMPTON, March 29.—The Automobile Club of Southern California will open an office here April 1 to serve the area which includes this city, Lynwood and Gardena. District Manager James L. Magee of Huntington Park announced today. Approximately 1000 members of the club live in the area to be served.

Sid Wrightsman, local representative for the club, was named to take charge of the new office. Wrightsman has been in the club's service for seven years. He will be assisted by Charles Dibble.

Compton has been served from the club's Huntington Park office since it was opened in 1923. All departments of the club's service will be made available at the new office, Magee says. Quarters have been leased at 222 East Main street.

Building Permit for Plant Given

SANTA ANA, March 28.—Signalizing the launching of actual construction work, a building permit totaling $25,200 had been issued today to the Consolidated Orange Growers' Association, local packing plant, for the construction of a precooling plant. The general contract is held by the Gay Engineering Corporation of Los Angeles.

Excavation work was launched last week by the Foster Rock and Gravel Company, which was awarded the subcontract. The structure, when completed and equipped, will represent an expenditure of approximately $75,000, according to Frank H. Collins, plant manager.

Collins expects the project to be finished by June 1, shortly after the opening of the 1930 Valencia season. A storage capacity of sixty cars and a daily icing output of ten cars is to be provided.

SCHOOL PRINCIPALS MEET

Spring Session of State Elementary Group Convenes Today at Santa Ana for All-Day Gathering

SANTA ANA, March 28.—School heads were today making final arrangements for the entertainment tomorrow of the spring session of the California Elementary School Principals' Association, according to Miss Verna Wells, general chairman. The gathering will be held at the Ebell Clubhouse. The morning business session will open at 10 o'clock. Mrs. Cora S. Rusling, Los Angeles, president of the association, will be in charge.

J. A. Cranston, superintendent of Santa Ana schools, will deliver the address of welcome. Dr. Willard S. Ford, professor of education at the University of Southern California, is scheduled to give the principal morning address. Edward Hummell, Beverly Hills, will lead the round-table discussions, and talks by C. A. Pugsley, Pasadena; Dr. Gertrude Laws, Los Angeles; Frederick C. Martin, Santa Monica, and Loren H. Mitchell, Los Angeles, will feature the afternoon program.

IMPERIAL AREA PLANS PAGEANT

Story of Reclamation of Desert Will Be Told

Presentation to Be Given at County Fair Grounds

November Set as Time; [illegible] Chairman of Project

CALEXICO, March 28.—The story of the reclamation of Imperial Valley is to be depicted in the form of an outdoor pageant to be presented at the County Fair grounds next November, according to plans disclosed here last night by J. S. Cameron of Brawley, chairman of a county-wide committee which is sponsoring the project.

Cameron appeared before the local Chamber of Commerce and urged that Calexico join with other valley towns in underwriting the cost of the pageant. Every town in the Imperial Valley except Brawley has agreed to join in making up the financial guarantee which will amount to $4000, Cameron said.

Phil Whiting of Hollywood, who has been employed to direct the pageant and the script and music are now being written, it was announced. The story is to start with the historic Indian tribes which once inhabited to have lived along the shores of the gulf which once covered into the Imperial basin and continue through the pioneer period of development and reclamation to the climax through the present period of development and the climax in a prophecy of the future has in store for the district.

El Centro is underwriting 50 per cent of the cost, Calexico and Brawley, 15 per cent each, and other towns in the valley smaller amounts.

Tonic Sale by Glass Brings Up Legal Question

SAN DIEGO, March 28.—The municipal court today heard the beginning of a test case to determine whether it is legal to dispense so-called medicinal whiskey by physicians having alcoholic permits over the bar. Officers of the police vice squad arrested Guy L. Smith, proprietor of an establishment at 431 F street, on a charge of selling and vending hi the glass a wine bottle. Attorneys Clifford Fitzgerald and Herman Allen, appearing for Smith, asked dismissal of the charge on the ground that there is no difference between selling the whiskey by the bottle and by the drink.

Judge Claude L. Chambers took the case under advisement and granted the attorneys a week in which to look up the law in the case.

Two officers of the vice squad testified they remained in Cole's establishment while a former went into the place and purchased a drink of the liquor. The officers testified they would not let the informer buy the drink, offering cash and tender payment.

"Did you arrest the informer for purchasing liquor?" Fitzgerald asked one of the officers. He replied in the negative.

Woman Driver Named in Suit

REDLANDS, March 28.—Charging that the negligence and carelessness of Mrs. Roy C. Phelps of this city, caused her serious injuries when she was struck by an automobile while crossing the street, Stella V. Thur, also a local resident, filed suit for $10,000 damages against Mrs. Phelps and her husband in Superior Court yesterday.

The accident occurred at Olive and Citrus streets, here, December 11, 1929, according to the complaint. The plaintiff asserts that she was struck by an automobile driven by Mrs. Phelps as she attempted to walk across Olive street at the intersection with Citrus. She charges that Mrs. Phelps was driving in a careless and negligent manner in that her husband had allowed her to drive the car, knowing her to be an incompetent driver.

The plaintiff avers that as a result of being struck by the automobile she received numerous contusions and abrasions, and that her health and strength have been permanently impaired.

Olive View to Start Building

SAN FERNANDO, March 28.—The building program, involving the expenditure of $86,000, is to get under way at Olive View Sanatorium near here within the next two weeks, according to Dr. W. F. Bucher, superintendent of the county's tuberculosis hospital. Plans are out and contracts are to be awarded for construction of a new receiving unit for girl patients, to house thirty-two of them; a new quarters unit for men, with a bed capacity of fifty-six, and a $12,000 chapel, standing between seventy-five and 100 persons. The new buildings are to be of Spanish-type architecture and are to be erected just west of the recently completed administration building at the hospital.

ROTARY NOMINATES

CHINO, March 28.— [illegible] something unexpected [illegible] the April 9 meeting of the Rotary Club. Ray Page will be elected president; Charles [illegible] vice-president; Charles Walker, secretary; Homer Boggs, treasurer, and Leonard Collins and Dr. H. E. Ralston, directors. They were proposed by the nominating committee and as no opposition is expected, their election is practically a settled affair.

...H 29, 1930.—[PART I.]

...ERY RITE ...ED AT TRIAL

...Says Squaw Asked ...ad of Wife's Hair

...e Crone Asserts He ...ked of His Mate

...Evidence Concluded ...Ford Murder Case

...(N. Y.) March 28. (AP) ...d of hair from his wife's head, ...e was told was a witchcraft ...e was asked of Henri Mar... ...Lila Emerson, the Indian ...harged as an accomplice in ...der of his wife, the artist ...day. The request was ...ade before the death ...Lila Marchand, defense ...ounsel sought to emphasize.

...LES OF INTIMACIES

...Lila again appeared on the ...and to tell once more of his rela... ...with the 35-year-old defend... ...as a "professional neces... ...which he said he meant ...e had used to overcome the ...ir museum figures. ...Lila said he had been told ...ing of a lock of hair was ...ecessary practiced by the ...Indians. The information ...an authority on Indian ...talked with Marchand at ...Lila Museum of Natural ...

...ings of the Indian wom... ...the French artist were re... ...after the cross-examination ...led by John V. Maloney. ...Lila told of automobile ...rips to hotels and other trips ...Indian woman. ...ll of the time you were tak... ...ila," Maloney asked quiet... ...ever occur to you that ...was the one who two years ...ked for a lock of your wife's ...make medicine." ...Lila answered, "No."

...ON TESTIFIES

...Lila finally was excused and ...to the stair to watch his young... ...Henri, Jr., 12, take his ...on the stand. The prosecu... ...quiet voice, led him ver... ...through the scene he had ...when he returned from ...the 6th inst. to find his ...dead at the foot of the ...with an overturned radio on ...her.

...Lila Ann Snow, withered lit... ...Indian woman, who ...Henry Marchand the ...woman, he "bothered" Lila ...her niece, related she ...told the artist say he did not ...whether or not his wife lived ...here.

...Snow today muttered her tes... ...in the ancient Cayuga ...and a stolid Indian inter... ...told the jury what she had ...heard.

...TIMONY GARBLED

...Snow's testimony was not clear, ...even the interpreter had lis... ...closely to her muttering and ...attempted to put it into English. ...Lila Henri Marchand had ...as one of his many week-end ...to the Cattaraugus reserva... ...the Jimerson home on the ...Burning Springs Creek. ...was with him on this par... ...trip, the court understood, ...the moment of the conver... ...concerning her, had left the ...There also was present "an... ...party," the interpreter ...an Indian woman, by name ...Wheeler.

...the conclusion of the aged ...testimony, the State rested ...and court was adjourned ...Monday morning.

...OR AIM ...LEA MADE ...BY DAGUE

...sylvania's Accused ...Says He Missed ...at Officer

...CASTLE (Pa.) March 28. ...Glenn Dague, jointly ac... ...Mrs. Irene Schroeder in ...of Highway Officer Brady ...the story of the slaying ...and today and admitted ...at Paul, but said he did not ...Paul was shot when he ...officer stopped an ...on a road near here ...while seeking store ...

...Schroeder, who last Friday ...convicted of first-degree mur... ...the penalty fixed at death ...jury, told on the stand at ...that she, too, fired at ...but that she did not know ...the bullet hit him.

...Commonwealth rested its ...this noon today and Dague ...its first witness called by the ...Cross-examination of ...by Special Prosecutor Mar... ...was in progress when court ...this afternoon. Margiotti ...to complete his ques... ...tomorrow morning. The de... ...according to present plans, ...a number of character ...and it is likely the case ...to the jury late in the day.

...Boy Charged ...With Slaying ...of Companion

...A, March 28. (AP)—A war... ...charging murder was issued ...here today against Joseph An... ...16, suspected by author... ...as the slayer of Mary McCoy, ...found by the State Bureau of ...Identification as the wom... ...last Monday secreted behind ...a log near the Redwood ...some sixty miles north of Eu...

...Anderson said the description of ...appears that of a man seen ...Mrs. Martell of Eureka quar... ...with a woman near the scene ...shooting about six weeks ago, ...the woman is believed to ...been killed. Reports received ...Anderson McCoy was with Mary ...in Phoenix, Ariz., in 1927.

...an Driver ...ned in Suit

...S, March 28.—Assert... ...negligence and reck... ...Mrs. Roy C. Phelps of ...caused her serious in... ...she was struck by an ...while crossing the street, ...her, also a local resi... ...it for $10,000 damages ...Phelps and her hus... ...Superior Court yesterday. ...it occurred at Olive ...streets, here December ...ding to the complaint, ...asserts that she was ...automobile driven by ...as she attempted to ...Olive street at its in... ...Citrus. She asserts ...Phelps was driving in a ...negligent manner, and ...and had allowed her ...car, knowing her to ...tent driver. ...avers that as a re... ...struck by the auto... ...received numerous con... ...rasions, and that her ...length have been per... ...ired.

...iew to ...Building

...NDO, March 28.—A ...m, involving the ar... ...$8,000, is to get un... ...ve View Sanatorium ...in the next few ...g to Dr. W. M. ...endent of the coun... ...hospital. Plans are ...ts are to be awarded ...on of a new $34,000 ...ents, to house thir... ...a $40,000 solarium, ...s bed capacity of ...12,000 chapel, sani... ...enty-five and two ...w buildings are to ...-type architecture ...ected just west of ...pleted administra... ...the hospital.

...INATES GROUP

...h 28. — Unless ...ected happens at ...ting of the local ...y Page will be ...Charles Ten Eyck, ...Charles Wallace, ...s Wallace, so ...Bogue, treasurer, ...ns and Dr. M. E. ...They have been ...nominating com... ...opposition is ex... ...ion is practically

SHE GIVES CHICAGO SONG AND DANCE

Mae Murray

MAE PLAYS HOME LIFE ROLE NOW

Actress in Chicago on Way to Start Tour Says She's Birdie in Nest

CHICAGO, March 28. (Exclusive) Mae Murray, flaxen curls, carmine mouth, white teeth and all, was in Chicago for an hour this morning before leaving for New York and an eight-week tour.

"I'm really awfully domestic," she declared. "You can't imagine how happy my home is. You know how a little bird nest is, with a papa bird and a mama bird and maybe one or two little birdies? Well, that's the way we are at home.

"But I don't like to talk about my home life. It's the only privacy I have. My little boy is 3 years of age, and really quite a genius."

Miss Murray, who in private life is Princess M'Divani, admitted that she has been married to the self-same husband for the last five years. In fact, she asserts, he is the only husband she has had in her long career from cabaret dancer up to cinema stardom.

Mae did a song and dance for the crowd in the station.

RED CHINA WAR MOVE REPORTED

Communists Declared to be Seeking Occupation of Hankow District

(Copyright, 1930, by the Chicago Tribune.)

SHANGHAI, March 28. (Exclusive)—Communistic military activities which have been growing in intensity for several weeks in South China in Kiangsi, Fukien, Kwangtung and Eastern Hunan provinces are beginning to take the form of an organized advance on Hankow, according to a report this afternoon. The report asserts that the Chinese Red objective is to take advantage of the political crisis in North China and reoccupy the Hankow district similar to 1927 when a Chinese Red government was allied with Moscow and dominated by the soviet adviser, Borodin, and his associates.

A Chinese report states that 1000 Red troops have occupied the Tungoneng district in an extreme southern point in the Hupeh province and following the usual tactics, the troops have massacred the officials and persons holding property and burned the magistrate's archives. Another report states that other bands of Reds have occupied the towns of Yungfu, Lungyen, Yungting, Shanghang and Changchow, all located in Fukien Province. It was further reported that still another band has captured the town of Chatan ern part of the Kwangtung Province.

J. J. RASKOB INDICTED AS PARTY FOE

Josephus Daniels Calls on Chairman to Pay Off Deficit and Resign

RALEIGH (N. C.) March 28. (AP) The Raleigh News and Observer tomorrow will say in an article written by former Secretary of the Navy Daniels, publisher of that paper, that:

"John J. Raskob was more interested in destroying prohibition than in the Democratic party, and owes it to the party to pay the debt he created against it and resign his connection with the National Democratic Executive Committee."

"The Democratic party," Mr. Daniels continues, "demands—or the best portion of it does—that the chairman of the committee shall have no alliances that are hurtful to the common good or that will work injury to party success. As long as he (Raskob) remains, millions of voters will believe the Democratic party is wet."

Mr. Raskob, the editor says, gave money to the Association Against the Eighteenth Amendment and made "advances to the Democratic party."

No campaign, Mr. Daniels writes, "had such costly and unnecessary frills as that of 1928. Mr. Raskob wished them. He adopted them. He should pay for them."

CANADIAN HERO DIES

PALM BEACH (Fla.) March 28. (AP)—Lieut.-Col. George E. Anyot of Quebec, former member of the Canadian Parliament, holder of many Canadian and foreign decorations was found dead in his bed today. He was 74 years of age.

FRANCE LEADS TARIFF HOWLS

Calais Laceworkers March in Protest on Duties

Cabinet Member Declares Policy Dangerous

Senate Conferees Aid House in Adjusting Bill

CALAIS, March 28. (AP)—Nearly 20,000 persons marched through the streets of Calais today in a demonstration of protest against the new American duties on lace.

Another 40,000 gathered from over the countryside to watch the orderly procession, headed by the entire municipal personnel, local magistrates and members of the Chamber of Commerce. They marched to the City Hall to present resolutions of protest to Mayor Louis Vincent.

Representatives of twenty-eight labor unions were in the parade, which was made up largely of lace workers and employers. A few Communists on hand were not allowed to march.

"I would like for you to emphasize that this demonstration is in no way aimed against the United States or its government," Mayor Vincent told the Associated Press correspondent. "We simply want to bring home to the French government in the most forcible way what the new tariff means to the industry of Calais."

TARIFF ENDANGERS FRENCH RELATIONS

PARIS, March 28. (AP) — Pierre-Etienne Flandin, Minister of Commerce, today told the French Senate that the American policy of "practically prohibiting entry into the United States of products not manufactured in the United States" was exceedingly dangerous, not only for France but for all European exportations to America.

His statement was made in the course of discussion on the proposed increase in American tariffs on laces and embroideries. Senator Neron declared that the duty on lace amounted to a virtual embargo so far as France was concerned, and he demanded to know what the government was going to do about it.

M. Flandin replied to Senator Neron that the proposed American tariff had not been definitely accepted by Congress, and that France's representatives were endeavoring to prevent final adoption.

He added that a new economic policy was being developed in the United States under the direction of President Hoover, however, saying: "This virtually prohibits importation into the United States of everything manufactured here."

He remarked that the new lace duties had become worse in certain cases because of a prohibitive surtax "and if they really are adopted we must deduce conclusions as to what is necessary in fixing our commercial relations with the United States. The present proposed increase involves enormous interests —we export lace valued at 175,000,000 francs to the United States yearly."

SENATE AND HOUSE LEADERS PATCH BILL

WASHINGTON, March 28. (AP)—Unable to reach an agreement today on the legislative procedure under which the tariff bill is to be considered by the House next week, Republican leaders again will meet with Speaker Longworth tomorrow in an effort to eliminate differences of the various factions within their ranks.

The powerful steering committee held a long session to discuss the demand for a rule that will satisfy the Republicans, particularly those from western and northern agricultural States, who desire separate votes on sugar, lumber, cement and shingles.

Although the Republican leaders virtually are certain that their 102 majority is sufficient to force the measure directly to conference, regardless of the possible vote of a group of western Representatives, they desire to formulate a rule that will permit separate votes on controversial items.

BILL'S STATISTICS TOLD BOSTONIANS

BOSTON, March 28. (AP)—The story of the troublesome tariff bill was told in statistics tonight by Dr. Alfred P. Dennis, vice-chairman of the Tariff Commission at Washington.

Impressing the ramifications of tariff making upon the Boston Export Club, he cited figures as follows:

Twenty thousand items are embraced in the pending bill.

Four million five hundred thousand words spoken on it in the Senate alone.

Two thousand eight hundred pages of Congressional Record devoted to the debate.

Two thousand three hundred and sixty-three witnesses heard by House and Senate committees.

One thousand eight hundred pages filled by testimony taken.

Two thousand seven hundred and fifty pages filled with additional data.

Dr. Dennis said the material contributed to the making of the new bill would fill two sets of the Encyclopedia Britannica of twenty-four volumes each, running 1000 pages to the volume.

RICE MILL BURNED

SACRAMENTO, March 28. (AP)—The mill of the California State Rice Milling Company and two adjoining warehouses filled with rice were completely destroyed in a spectacular early morning blaze today. The estimated loss is $66,000.

BITS OF NEWS FOR USED CAR BUYERS

Owner says he is offering a real buy in a model A Ford roadster with tilted windshield and many other extras.

For $250 cash party will sell Locomobile 1927 four-door sedan.

With a speedometer reading of only 1000 miles, Chevrolet 1920 coupe is put on the market.

RULES MUZZLE WET ADVOCATE

Senate Committee Cannot Summon Ferguson

Canadian Premier Averse to Testifying Anyhow

Will Refuse Invitation to Appear, Says Toronto

WASHINGTON, March 28. (AP)—Disclosures that it requires diplomatic representations to obtain the appearance of an official of a foreign government before a Congressional committee dimmed the hope tonight of wet forces that the testimony of Premier Ferguson of Ontario Province, Canada, on government liquor control might be offered in the prohibition hearing before the House Judiciary Committee.

In addition, reports from Toronto indicate that Premier Ferguson will not accept an invitation to testify as a rebuttal witness to the charges of former Premier Drury, a witness for the dry forces, that government control is a failure in Canada.

In that connection, F. Scott McBride, general superintendent of the Anti-Saloon League, in a statement tonight said that the offer of Premier Ferguson to "try to come to the rescue of the Ontario liquor sales system" was not to be unexpected.

NOTICIAS INTERESANTES DE ULTIMA HORA DEL MUNDO

NOTAS TELEGRAFICAS

Tokio Reconstruye el Centro Médico

TOKIO, Marzo 28.—El príncipe y la princesa Chichibu y el barón Shidehara, ministro de Relaciones, asistieron hoy a la colocación de la piedra angular de la primera unidad del nuevo Centro Médico Internacional de San Lucas, de esta ciudad. Es una institución cooperativa américo-Japonesa, que supone una inversión de $6,000,000. El príncipe Chichibu es el hermano mayor del emperador Hirohito, y presunto heredero del trono imperial.

El nuevo centro médico es una de las empresas misioneras médicas yanquis de más vuelos en el extranjero. Se levantará en el sitio que ocupaba el viejo Hospital de San Lucas, destruido en el terremoto e incendio de 1923.

Victoria Vota Hoy Sobre la Cuestión del Licor

MELBOURNE (Victoria), Marzo 28.—Por primera vez en la historia de este Estado, van a votar mañana los habitantes sobre la prohibición de los licores alcohólicos. El resultado de la votación obligará a todo el Estado, y no a sus partes individuales. Los húmedos votarán que no y los secos, que sí.

La campaña ha cobrado grandes proporciones en estas últimas semanas. Calcúlase que los húmedos han gastado £140,000, y los secos £40,000. La elección le costará al gobierno £25,000.

Protestan los Franceses Contra Nuestros Derechos Sobre Encajes

PARIS, Marzo 28.—Hoy, en el senado, protestó el senador Neron, del departamento de Haute-Loire, contra los nuevos derechos norteamericanos sobre encajes, y dijo que el arancel excluía de hecho el encaje francés de los Estados Unidos. Pidió al gobierno que interviniera en este asunto, y el ministro de Comercio le aseguró que ya se estaba estudiando atentamente esa cuestión.

El Presidente Cosgrave Ha Dimitido

DUBLIN (Estado Libre Irlandés), Marzo 28.—William T. Cosgrave, presidente del consejo ejecutivo del Estado Libre Irlandés, y jefe del más viejo de los ministerios de la Europa de trasguerra, ha anunciado hoy la renuncia de su gobierno, como resultado de su derrota de anoche por dos votos, en el Dail Eireann, al llevar a votación un proyecto de ley de la oposición sobre pensiones. El Dail levantó luego la sesión hasta la próxima semana.

Prevalece la opinión esta noche en los círculos políticos de que es casi seguro sea re-electo Cosgrave presidente del consejo al reunirse de nuevo el Dail, el próximo miércoles.

Grandes Fokkers Camino del Oeste

HASBOUGH HEIGHTS (Nueva Jersey), Marzo 28.—Dos de los treinta y dos Fokkers de viajeros construídos para el Expreso Aéreo Occidental tomaron hoy el aire en el aeropuerto de Teterboro, y pusieron la proa hacia la costa del oeste. Los aviones volaron en jornadas cortas hasta Los Angeles, siguiendo el derrotero de Detroit, San Luis, Kansas City, Denver y San Francisco, y deteniéndose, probablemente, en cada una de esas ciudades. Van veintisiete viajeros en los dos grandes aeroplanos.

El Senado Suspende de Nuevo sus Sesiones

WASHINGTON, Marzo 28.—Tras una sesión de cinco minutos, el senado suspendió hoy de nuevo sus sesiones hasta el martes, en que comenzará a discutir la legislación relativa a Muscle Shoals.

Nuevo Consulado Yanqui en la Frontera Mejicana

DOUGLAS (Arizona), Marzo 28. El viceconsulado yanqui de Agua Prieta ha sido promovido a la categoría de consulado, con lo que tendremos en adelante dos consulados en la frontera de Arizona y Sonora. El otro es el de Nogales.

NOTAS LOCALES

Policía de Pasadena que Pide una Pensión

Fred G. Molander, que fue guardia municipal de Pasadena, compareció ayer ante el juez superior Tryon, y solicitó de éste un auto judicial por el que se obligue a la Junta de Pensiones de la ciudad de Pasadena a concederle una pensión desde el 13 de Septiembre de 1927, a causa de haberse inutilizado por lesiones recibidas en cumplimiento de su deber.

El testigo principal fue A. V. Orbison, administrador municipal de Pasadena. El juez Tryon va a estudiar la cuestión para fallar.

La ciudad de Pasadena, representada por el señor Diether, ayudante del abogado municipal, manifiesta que no tiene derecho Molander a la pensión, porque, cuando la solicitó, ya había sido suspendido como policía.

Los Puños de una Actriz Ayudan a su Padre

Eleanor Gutohrlein, conocida en la pantalla como una de las "Hermanas G", prestó eficaz ayuda a su papá en una riña a puñetazos que sobrevino tras ligera colisión de tráfico en el camino real de Roosevelt. Tal declaró la joven ayer ante el juez municipal Wilson. Compareció ella como testigo contra Henry L. Adams, de 37 años, acusado de vías de hecho contra George Gutohrlein, residente en el 1714 de la calle de Ivar. "Le dí un trompón en la nariz cuando estaba golpeando a mi padre", dijo la actriz.

Adams se confesó culpable, y fue puesto en libertad, mediante suspensión de una sentencia a noventa días de cárcel, pues el teniente procurador municipal Kaufman hizo ver al tribunal que los Gutohrleins no querían fuese a la cárcel el agresor.

HILL FUNERAL CONDUCTED

HANFORD, March 28.—Last rites for Mrs. Melissa Hill were conducted at the People's chapel here today. The Rev. McKeague delivered the funeral sermon and burial was in Hanford Cemetery. Hymns were sung by Mrs. L. G. Nieson and Sam H. Hird. Mrs. Hill was a resident of this community for more than forty years.

BEAUTIFUL BEYOND DESCRIPTION

and most AMAZING VALUE offered the public in years.

ASTONISHING RECORD OF SALES

200 Homesites Sold in 7 Weeks

Many more beautiful ones to choose from—
No busses, lunches or lectures — JUST VALUES

The Scent of the Orange Blossom and the Romance of Old California

Surrounds and pervades this beautiful place. Ideal for estate homes for executives and staffs of the GREAT NEARBY INDUSTRIES.

Beautiful COUNTRY CLUB ORANGE ESTATES

Beautiful Little Orange Estates

70-ACRE home of the late JUDGE JAMES C. RIVES
9¼ Miles Direct Line from 9th & Broadway

SACRIFICE SALE Estate to Be Distributed

Small Payment Down — **$15 Monthly** Including all interest charges

Orange Picking Starts In Two Weeks

THE CROP IS YOURS *With the Down Payment*

Splendid improvements go with every lot. Schools, churches, shopping district, 18-hole golf course and environment of beautiful country homes. Every lot has from 12 to 24 bearing trees. Income from trees should go a long way toward making the payments.

To Reach Country Club Orange Estates:

From Los Angeles: Drive out East Ninth Street to Telegraph road. Telegraph road to Downey road, thence south to tract.
From Huntington Park: East on Florence Avenue or Baker Street to tract.
From Long Beach: North on Cherry Avenue and swing east to Ocean Avenue, thence south to tract.
FOLLOW ARROW SIGNS.

Title Insurance & Trust Co., Owner

W. S. Rabineau, Subdivider

Subdivider of Wawona Park, Palm Garden, Boulevard Park, Gloria Gardens Units Nos. 1, 2, 3 and 4, Century City, Atlantic Park and Country Club Orange Estates.

A CHUCKLE FOR EVERYBODY

TARZAN AND THE JEWELS OF OPAR

By Edgar Rice Burroughs

For a time the old witch-doctor felt no doubt as to the outcome of the struggle he was watching; the strange white man must surely succumb to the terrible lion. Who ever heard of a lone man armed only with a knife slaying so mighty a beast? Yet presently his old eyes went wider and he commenced to have his doubts and misgivings for slowly there came into his sunken eyes the light of a dawning recollection.

Groping backward into the past reached the fingers of memory, until at last they seized upon a faint picture faded and yellow with the passing years. It was the picture of a lithe, white-skinned youth swinging through the trees in company with a band of huge apes. The old man's eyes blinked as he recalled this sight of twenty years before and a great fear came into them, the superstitious fear of one who believes in ghosts and demons.

And the time came once more when the witch-doctor no longer doubted the outcome of the duel. He was even more frightened, for now he knew that the jungle-god would slay Numa. What would then be his own fate at the hands of the victor? He saw the lion weaken from loss of blood, its mighty limbs stagger and tremble as the beast sank to rise no more. He saw this forest demon put its foot upon the still quivering carcass.

Then it raised its face to the moon and bayed out a hideous cry that from the ebbing blood in the veins of the witch-doctor. Terror almost overcame him as he shrieked "Who are you?" Tarzan turned his attention to the man and something akin to pity touched his savage heart at sight of this fear-stricken, suffering creature. He stooped to staunch the wounds of the old man before he answered: "I am Tarzan—Tarzan of the Apes."

(Continued Monday)

GASOLINE ALLEY

Opportunity Knock Again

By [illegible]

I HEARD TODAY, MR. WALLET, THAT CORPUS IS IN LONDON WITH THE NEW FOUND COPA WILL I SUPPOSE YOU KNEW IT.
YES, I HEARD ABOUT IT, MISS TOTEN, BUT THANKS FOR THE INFORMATION ANYWAY.
SO YOU DIDN'T WASTE ANY SENTIMENT ON LORA WHEN YOU FOUND SHE DIDN'T BELONG TO A MILLIONAIRES FAMILY, HI.
NO TOTEN, BUT I'VE GOT ANOTHER IDEA THAT I WANTED TO TALK OVER WITH YOU. MAYBE YOU CAN HELP ME OUT
DO YOU KNOW ANYTHING ABOUT THIS MMEL OCTANE THAT SEEMS TO BE THE BIG FAVORITE RIGHT NOW IN THIS RACE FOR COPA'S COIN?
WHY! DON'T TELL ME YOU'VE GIVEN LORA THE AIR IN FAVOR OF OCTANE!
NOTHING ELSE BUT, IF THE WIDOW IS SUSCEPTIBLE AND PROVES TO HAVE THE PROPER PROSPECTS.

THE GUMPS

It's O.K. With Scooge

By Sidney [illegible]

WHEN SIM GUMP MAKES A DEPOSIT IN A BANK, HE MAKES IT AN EVENT.— SUCH AN EVENT HAPPENED AS SCOOGE HAPPENED TO BE PASSING THE SAME BANK—
SCOOGE
INQUISITIVENESS GOT THE BEST OF HIM— HE WOULD JUST TAKE A PEEK FOR OLD CURIOSITY'S SAKE— AND SEE WHO— THE BIG FINANCIER COULD BE— OR WHAT MONEYED INTERESTS IT WAS MAKING SO LARGE A DEPOSIT—
WELL— SIR GUMP— WHAT CAN WE DO FOR YOU TO DAY?
I WISH YOU WOULD KINDLY CREDIT TO MY ACCOUNT ONE MILLION— FIVE HUNDRED THOUSAND DOLLARS—

HAROLD TEEN

A Short Lived Truce

By Carl [illegible]

WERE A COUPLE OF SAPS—HERE WE BUSTED TH' SPRINGBOARD AND WE DON'T GET ANY DIVING LESSON TODAY!
YEAH! WE GOTTA CUT OUT THIS FIGHTIN' OR WE WON'T HAVE ANY FUN IN FLORIDA!
SHAKE! POISON—NO MORE SCRAPPIN'—OKAY?
SURE—FROM NOW ON—SUNNYSIDE UP EVERY DAY!
HO! HUM! A FELLA GETS SORTA HOME-SICK ONCE IN AWHILE—WISH I WUZ PARKED ON LILLUMS' SOFA THIS MINUTE!
HUM! SO DO I!
TAKE 'AT BACK! YOU ANIMAL CRACKER—OR I'LL POP VAH ONE!

WINNIE WINKLE, THE BREADWINNER

Martie Wins Another Battle

By Bra[illegible]

WHAT OF IT? S'POSIN' I DO FIGHT?? I MADE $15,000. IN TWO MINUTES LAS' NIGHT!
WELL, GENTLEMEN DON'T FIGHT, AND I WON'T GO WITH A MAN WHO IS NOT A GENTLEMAN! IF YOU WANT TO GO AROUND WITH ME, YOU'LL HAVE TO GIVE UP FIGHTING!!
AW FORGET IT! HERE'S A RITZY PLACE TO EAT! LET'S GO!!
MANY SOCIETY PEOPLE EAT HERE! NOW YOU'LL SEE THAT LADIES AND GENTLEMEN HAVE NO USE FOR FIGHTERS!
THAT'S MAHTY MULLIGAN 'IN' WONDERFUL FIGHTER BY JOVE!!
GORGEOUS!
IT'S MULLIGAN!
MR. MULLIGAN I MUST SHAKE YOUR HAND!! YOU'RE A HEAVENLY FIGHTER!!
HOW THRILLING! I DO WANT TO MEET A REAL PRIZE FIGHTER!
??
MARCH 29

Dog Days

By D. T. Carlisle

REG'LAR FELLERS

A Close Shave

By Gene Byrnes

DID YOU KNOW THAT THERE WERE SEVEN HUN'ERD MILLION, NINE HUN'ERD AN' SIXTY THOUSAN' THREE HUN'ERD AN' 'LEVEN CHINESE?
NOPE!
DIDJA KNOW THAT ONE OUT OF EVERY THREE PEOPLE ARE CHINESE?
NOPE!
DIDJA KNOW THAT EVERY THIRD BABY BORN IS A CHINESE?
THE REASON WE HAVEN' ONE IN OUR FAMBLY IS THERE'S ONEY TWO OF US!
Gene Byrnes

ELLA CINDERS

Heart of Stone

By Bill Conselman and Charlie [illegible]

THERE HE IS— O. WATTERS NEEK— SLEEK WITH THE PROFITS OF THE PICTURE I DIRECTED! HE CHEATED DAD OUT OF THE FILM AND LEFT ME AS PENNILESS AS A TENEMENT BABY'S BANK, AFTER PAYDAY!
LOST AT SEA O. WATTER'S NEEK GREAT EPIC OF THE SEA
RIALTO
OVERTAKE THAT LIMOUSINE! HURRY! THERE'S A MAN I WANT TO CALL BY HIS RIGHT NAME AND IT'S NOTHING I LEARNED IN SUNDAY SCHOOL!
HOW, MR. NEEK, YOU'LL AGREE TO RETURN THE RIGHTS TO MY FILM WHICH YOU GOT DISHONESTLY OR, TAKE THE CONSEQUENCES!
THE TRANSACTION WITH YOUR FATHER WAS LEGAL! YOU CAN'T DO A THING TO ME! DRIVE ON, HOSKINS, I'M LATE FOR MY BILLIARD GAME AT THE CLUB!
IF YOU CAN'T PAY THE RENT YOU OUGHTA WALK AND SAVE MONEY! GET BUSY ON THEM FENDERS NEXT!

PETEY—

How to Get Rid of Burglars

By C. A. W[illegible]

— PEE-TEE! WAKE UP—I HEARD SOMEBODY DOWN-STAIRS —
— OH, GO TO SLEEP!!
— NOW DON'T GO OUT THERE LOOKING LIKE THAT!
— NOT A SOUL THERE!
— I MUST'VE SCARED 'EM AWAY!!
— I DISTINCTLY HEARD SOMEONE CRUMB AND I COUGHED BACK, I THOUGHT IF I COULD MAKE HIM BELIEVE HIS CRIME WAS SO LOUD IT SCARED HE'D FEEL TOO SICK TO CONTINUE AND GIVE IT A NIGHT RIGHT THERE
?!?

McLarnin in Fast Finish Whips Thompson

INQUISITIVE IKE
ASK LESLIE SALOW!
WHEN A BALL GOES ON A BAT, DOES IT MAKE WITH A HEADACHE? YES OR YES?
THANKS TO BABE BALUS! ALTADENA, CAL.

SPORTS
Los Angeles Times
SATURDAY MORNING, MARCH 29, 1930. C

PITTSBURGH RALLY IN NINTH BEATS CUBS, 9 TO 8

...SH BATTLER WINS DECISION

...Gives Jimmy Tough Go in Garden Ring

...Thousand Fans See Welters Collide

...Face Stages Rally to Capture Verdict

BY ALAN GOULD
...Sports Editor
...YORK, March 28. (AP)—The ... is Jimmy McLarnin's ... just failed to explode tonight and the clouting Celt from Vancouver, B. C., was forced to stage a rapid-fire finish to gain a close decision triumph over the hard-hitting negro welterweight, young Jack Thompson of Oakland, Cal., in the ten-round feature of Madison Square Garden's fistic frolic.

...ed and battered, frequently ...and outboxed, McLarnin ...ed all his remarkable cour... and skill to save ... defeat at the hands ... gritty negro puncher. ... in the last three rounds, ... Thompson to gain the ... verdict of Referee Jim... and the two judges.

...-capacity crowd of 18,... ... in an uproar throughout ... of the fight. Although Mc... was the popular favorite, ...'s spectacular but er... left won the approval of ... and there was con... booing when the Irish ... was lifted in vic... by "Rollers'" Joe Hum... ... the finish of the last ... rally.

...Associated Press score ... McLarnin was given five ... Thompson three, with two ... even. The Irishman was giv... ... first, third, fourth, eighth ... Thompson the second, ... and seventh, with the sixth ... registered even.

...ompson, wary and on the de... ... at the start, gathered cour... after weathering the first four ... and had McLarnin in a bad ... with a sensational two-fisted ... in the fifth round. This was ... and exciting round of the ... Thompson forced Jimmy ... the ring with short, jolting

...ued on Page 8, Column 5)

YOUTHFUL PRO ANNEXES OPEN

Paul Runyan Tops Veterans at Pinehurst With 291

Supplants Horton Smith as North and South Champ

Frank Walsh Shoots 69 to Capture Second Money

PINEHURST (N. C.) March 28. (AP)—With a large crowd billowing about him and stampeding in his path, Paul Runyan, 21 years of age, assistant professional from Bloomfield, N. J., today shot near-perfect golf for two rounds to win the twenty-eighth annual North and South open golf here.

HORTON SMITH

Runyan, who learned his golf in Little Rock, Ark., pounded out rounds of 72 and 70 today to post a total of 291 and score a decisive victory over his more experienced rivals.

Runyan, with the exception of a bad second round when he soared to 77, shot steady near par golf throughout the contests. His four round scores of 73-77-72-70 show the consistency of his game.

The new champion started the final round tied with two veteran professionals and a stroke behind Whiffy Box of Brooklyn, the three-quarter-mile leader. Realizing that only a sub-par card would enable him to win, he started matching perfect figures throughout the nine and cut loose with some brilliant shots on the home nine for a 70, while the veterans blew their lead in that nerve-wracking home stretch.

Two strokes behind the winner, Frank Walsh, ruddy-faced Chicago pro, finished with a brilliant 69 for a gross score of 293. He collected $1000 second-prize money. But for three short putts he missed on his home nine, Walsh would have outstroked Runyan. His four round score reads 75-72-77-69.

Joe Turnesa, the Elmsford (N. Y.) cash performer; Tommy

(Continued on Page 8, Column 3)

RABBIT PUNCHES

BY PAUL LOWRY

WHY, MR. TEMPLETON!

THE California Bears and the Southern California Trojans are meeting on the track at Berkeley this afternoon, but a more important mission than viewing the festivities took Mr. G. Wilson, graduate manager at S.C., north last night.

Mr. G. Wilson is to drop off this morning at Palo Alto to see what's what about the pending Stanford-S.C. meet which is scheduled for competition in this city on April 12.

It is reported that Mr. Dink Templeton, the "boy" track coach of Stanford, is displeased with the switch of the meet from the Coliseum to the Occidental oval.

He is said to have found fault with everything at Occidental except the water faucets. He doesn't like the track—one of the fastest in the south—and he picks flaws in the runways, the jumping pits, and a few other things of not much pith or moment.

This is perfectly all right if Mr. Templeton is talking for the purpose of the well-known ballyhoo, but rather catty and uncalled for if he is serious about the matter.

With a few hours of work the Occidental track, the pits and the runways can be made just about as sniffy as those at the Coliseum, where the meet would have been held but for the alterations now under way at the big bowl.

* * *

FOUR YEARS IN FIVE

IT IS also reported that Mr. Templeton, in view of the fact that the Coliseum is not available, wants to switch the meet up to Palo Alto.

Now we of the Southland have no objection to Mr. Templeton's track, or his runways or his pits at Stanford. We think they're fine.

But we do believe that Mr. Templeton is slightly out of line when he finds fault with a track over which Frank Wykoff steamed to a 9 3-5s. mark—the official world's record in the 100—and Bob Van Osdel jumped 6ft. 7¼in.—within an inch of the world's record—from a "poor" runway and into a "bum" pit.

And, anyway, the meet is more or less due Los Angeles.

Four times in the past five years the Trojans have gone North to meet the Cardinals on their own track.

Just once in that period have local track fans seen the Cards in action in a dual meet with the Trojans.

In 1926, 1926, 1927 and 1929 the Trojans journeyed to Palo Alto. In 1928 the Cards came South.

If any material advantage rests in running on the other fellow's track the Cards have had it for four years out of five. As a matter of fact they have won four meets in that span.

And you can't say the Trojans will have any edge at Occidental. It is not their track. They run on it about once a year.

* * *

"RABBIT" JACK ELDER

ONE of the chaps who received a big cheer at the Tom Lieb testimonial dinner the other night was Jack Elder, the fleet-footed halfback.

He played as big a part in Notre Dame's march to a championship last fall as any other man on the team.

In fact I would say more. He won the Army game with his 98-

(Continued on Page 9, Column 2)

DOEG, LOTT IN TITLE MATCH

Rival Tennis Kings Clash Today for South Florida Net Championship; Santa Monican Defeats Canadian Cup Star in Four Hard-Fought Sets to Reach Finals

MIAMI BEACH (Fla.) March 28. (AP)—Johnny Doeg, Santa Monica, Cal., advanced today to singles finals of the annual South Florida tennis championships. Tomorrow he will meet George Lott of Chicago, for the championship.

JOHNNY DOEG

Lott defeated S. Jarvis Adams, Montauk Point, L. I., in three sets, 6-0, 6-1, 6-2.

Doeg was extended four sets in his match with Marvel Rainville, Canadian Davis Cup team star, but won, 4-6, 6-1, 6-0, 6-4.

In doubles play, Lott played with Sam Hardy, New York, against a determined pair of Miamians, Oscar Evans and John Nixon, who caused the visitors to extend their tennis to win two sets, 6-4, and 11-9.

Doeg and Jack McKay, Miami Beach, won 6-3, 6-1, from Harvey Lake, Ocean City, N. J., and Bob McMillan, Oshkosh, Wis.

OXY MANAGERS PICKED

Baseball managers were appointed yesterday by the Occidental athletic council, according to the announcement of Dick Glover, chairman of the council. The new senior manager is Dick Tavenner; junior managers are Bob McCord and Dunham Taylor; the four sophomore managers named are Dick Frans, Bill Clothier, Don Dauwalder and Keith Davidson.

POLO PONIES GO ON BLOCK

BY FRANK ROCHE

An auction sale of half of their ponies this afternoon and a special match game tomorrow against the Midwick big four winds up the activities of the Galloping Gauchos, from Argentina, in Southern California. The Argentine polo ists seek their twelfth straight victory when they ride on the field against the Purple Club four tomorrow afternoon. But win or lose, the pampas horsemen will leave shortly after the game on the first leg of their journey back to their South American home.

Midwick is sending its crack team composed of Neil McCarthy, Elmer Boeseke, Eric Pedley and Carleton Burke into action against the Pampas Four tomorrow. This team came nearer to beating the Argentines than any of the all-star combinations the South Americans played on the Coast this winter did.

The Argentines were invited to take part in the open championships at Meadowbrook by Louis E. Stoddard during his visit here recently. They first accepted the bid but later decided not to make the trip back as it would keep them from their homes too long this year. Twenty-three of their prize ponies will go on the block this afternoon. They will keep the remaining twenty-two and ship them back following Sunday's game.

Midwick officials expect a record turn-out for tomorrow's contest. The game will start at 2:30 p.m. Capt. Wesley White will referee.

Argentina.		Midwick.
Harrington	No. 1	McCarthy
Juan Reynal	No. 2	Boeseke
Jose Reynal	No. 3	Pedley
Abdrada	Back	Burke

BEARS HOST TO TROJANS TODAY

Southern California Doped to Upset Rivals

Berkeley Oval is Scene of Track Encounter

California Fans Hope to Score 45 Points

BY BUD SPENCER

SAN FRANCISCO, March 28.—Determined to uncork everything they have in the way of point scoring ability, California's "better-than-usual" trackstars are expected to outdo even their most optimistic hopes against U.S.C. at Berkeley tomorrow. But to "uncork everything" means little more than 45 points against Dean Cromwell's mighty cinderpath aggregation. Hardly more, maybe less.

WALT CHRISTIE

There are only about five youths wearing the Blue and Gold striped jerseys that can be expected to bloom forth with the ability to take first places. The few that have been heralded to do great deeds against the Trojans are Messrs. Pogolotti, expected to be a double winner in the hurdles, Mossman, Henderson, Curtice and De Berry. But the rest have Walt Christie guessing as to their point-scoring ability.

WYKOFF PICKED

Frank Wykoff is a cinch to run into first places in both sprints, blindfolded or running backward, with Weldon Draper and Red Guyer to garner the seconds in the 100 and the 220, respectively. It becomes the duty of Spencer Bisby and Sparks, the Bear sprinters, to ramble in some unknown manner to the third places in both events.

The Trojan quarter-milers are far ahead of Johnson and Lucas of the Bears. Pearson, Woessner and Williams will only have to coast through fifty seconds to lead the Blue and Gold entrants to the tape.

Spud Mossman, the sorrel-topped miler and two-miler of the Bears, is a favorite to subdue Clif Halstead in the four-lap race. The Bears have no other miler capable of placing, providing one of the Trojans can better 4m. 38s.

Harvey Henderson, the new two-mile sensation at California, should break the tape ahead of Daniels, Unruh and Fitzmaurice of the Trojans, but unless Mossman surprises with two races, U.S.C. looks good for 4 points.

POGOLOTTI FAVORED

Al Pogolotti, the spry-legged captain of the Bears, is given the nod over Jeddy Welsh and Stokes of the Trojans in the high hurdles be-

(Continued on Page 9, Column 3)

OUTSIDER TURF WINNER

Shaun Goilin, Irish-Bred Jumper, Gallops from Obscurity to Fame by Winning Grand National

AINTREE (Eng.) March 28. (AP)—Shaun Goilin, a 10-year-old veteran from the "Ould Sod," galloped from obscurity to international fame today by winning the Grand National Steeplechase, classic of the turf, in a sensational finish.

Only a neck separated the Irish-bred jumper from William Wilson's Melleray's Belle, in second place, while barely a length and a half back in third position came Sir Lindsay, the American-owned favorite, carrying the colors of the New York sportsman, John Hay Whitney. The triumph was by a narrow margin but enough to achieve the life-long ambition of W. H. Midwood, English cotton broker, as he saw Shaun Goilin withstand all challenges over the last few hundred yards of the long course.

A crowd variously estimated at from 400,000 to 500,000 witnessed the ninety-first running of one of the most picturesque of all horse races, with a rousing finish to top it all off. The winner, Shaun Goilin, by an unknown sire out of Goldenway, carried 161 pounds, was hooted home in a clever ride by Tommy Cullinan and paid off at odds of 100 to 8. Melleray's Belle was quoted at 20 to 1 and Sir Lindsay at 100 to 9.

Only six of the forty-one starters finished the gruelling four and one-half mile test, but in that sextet were two American-owned horses and two which claimed the United States as their home in one way or another.

Following Sir Lindsay across the finish line was Glangesia, which once raced on American soil for R. K. Mellon. Bally Hanwood, which was fifth, carried the colors of M. D. Blair, an American, who has made his home in England for many years. Sixth place went to Victor Emmanuel's Royal Arch II.

Shaun Goilin was timed in 9m. 40 3-5s., only six seconds slower than the best time ever made over the course. Gregalach, in winning the event last year, covered the route in 9:47 2-5.

CARNERA FIGHTS CLISBY HERE

The Olympic yesterday settled definitely that Neal Clisby, black heavyweight, would be Primo Carnera's opponent April 8. Clisby has been in training ever since his name was first mentioned as the Italian giant's opponent. He once lasted six rounds with George Godfrey.

Primo Faces Investigation

CINCINNATI, March 28. (AP) The National Boxing Association gave warning today it may stop what it termed the one-round, set-up knockout tour of Primo Carnera, who has been making money by flooring allegedly inferior opponents. Stanley M. Isaacs, N.B.A. president, said Carnera, rated as a first-class fighter and considered in many sources as a championship possibility, has been making a comedy of the American boxing game by insisting on contracts "where unqualified opponents have been sacrificed to his money-grabbing tactics." Aroused because he says the foreign boxer consistently has refused to meet boxers of high rank, Isaacs says the situation called for immediate investigation and appointed a committee, headed by Gen. John V. Clinnin of Chicago, to report findings to the public.

CARNERA'S FISTS END M'AULIFFE

Giant Italian Knocks Out Detroiter in First Round of Denver Scrap

DENVER, March 28. (AP)—Primo Carnera's thirteenth knockout victim, Jack McAuliffe of Detroit, fell before the giant Italian after 2 minutes and 18 seconds of fighting in a headline bout that was set for ten rounds here tonight.

PRIMO CARNERA

A short right cross to the chin sent McAuliffe to the canvas for the count. He landed partly outside the ring and made but slight effort to return.

McAuliffe started to carry the fight to the Italian giant, but his efforts were short lived. Carnera easily got in with a short right uppercut and the thirteenth victim rolled over backwards. He took a count of nine before rising.

Another brief skirmish and the fight was over as Carnera crossed to the chin for the knockout.

A crowd of 6500 paid approximately $15,000, not so much to see a fight as for a glimpse at the huge bulk that is Carnera.

TIGERS PICKED OVER SAGEHENS

Ancient Rivals to Clash at Patterson Field

Howard and Bear Feature Sprint Races

Wendall Smith Due to be High-Point Man

BY BRAVEN DYER

Rivals for more than a quarter of a century, Occidental and Pomona track teams battle it out today on Patterson Field. Despite the fact that Occidental is slightly stronger than the Sagehens the meet should produce plenty of thrills for the unexpected frequently happens when these ancient foes tangle on the cinderpath.

BOB STREHLE

Pomona has lost to Oxy two years running now and had high hopes of turning the tables this season but several things bobbed up to ruin these aspirations, not the least of which was the loss, some months ago, of the McKnight brothers, weight men of considerable repute.

Should most of the breaks favor Bob Strehle's team today the Sagehens can win. But breaks are usually very evenly distributed and this writer looks to see Occidental victorious by a margin of 15 points or more. If Pomona gets 60 points the Sagehens will be doing well.

JENSEN AILING

Joe Pipal's team is in good shape with the exception of Cecil How-

(Continued on Page 9, Column 2)

BUCS MAKE IT TWO STRAIGHT

Four Runs in Ninth Inning Upset Chicagoans

Grantham's Pair of Homers Helps Pirates Win

Hitting of Blair Features Champions' Attack

BY BOB RAY

For eight and one-half innings it looked as though Joseph Vincent McCarthy's Chicago Cubs were going to win a ball game yesterday at Wrigley Field. A few minutes later, however, the Pittsburgh Pirates had shoved across four runs in their half of the ninth and the Cubs found themselves left on the short end of the score for the second straight afternoon by Jewel Ens's battling Cubs from the Smoky City. The final score was 9 to 8.

GEORGE GRANTHAM

The Pirates pulled the game out of the fire with a sensational Garrison finish that gave 7000 fans a real thrill and assured the Pittsburgh squad of at least an even break in the four-game series that winds up with clashes today and tomorrow at the local ball yard.

George Grantham, Buc second-sacker whom the Cubs traded to Pittsburgh several seasons back, was the batting star of the game, although it was Adam Comorosky's single that drove in the winning run. Grantham crashed out a single, a triple and two home runs for a highly creditable afternoon at the plate. Something must have been wrong with George on his other time at bat, though, for

(Continued on Page 9, Column 4)

CARBON in the Trouble Zone causes 81% of motor troubles. It pits and warps valves — fouls sparks plugs up piston rings. This means loss of power and pep — knocking — overheating — scored cylinders and burned out bearings.

You can avoid the annoyance and expense of motor repairs by Keeping Carbon Out—Free! That's why more than 2,600,000,000 gallons of Gilmore Blu-Green Gasoline have been sold to date.

Fill with Gilmore Blu-Green, the gasoline that contains a harmless non-carbon formula (U. S. Patent No. 1654298). It is guaranteed to remove carbon. Use it exclusively for 30 days — your motor's performance will prove it.

Over 1200 cream and red pumps throughout the Pacific Coast alone are ready to serve you. Look for them at Independent stations everywhere.

GILMORE BLU-GREEN GASOLINE
GUARANTEE
Regardless of the mechanical condition or design of your motor, if after adopting Gilmore Blu-Green as your standard motor fuel, you ever again find it necessary to remove carbon, have that carbon removed and send us the bill! A check will be sent you immediately.
GILMORE OIL COMPANY

GILMORE BLU-GREEN GASOLINE

Riding on GOODYEAR TIRES Is Like Sailing in the Sky

Supertwist Cord absorbs the shocks —resists blowouts—and costs no more.

	Pathfinders	All-Weathers
29x4.40	$ 5.75	$ 8.25
30x4.50	6.55	9.20
29x4.75	7.95	10.65
30x5.00	8.45	11.35
31x5.25	10.15	13.65
32x6.00	11.90	15.95

Genuine Guaranteed 13 Plate 6 Volt

Exide $6.95 With Your Old Battery
Complete Battery Service—All Makes

Special The New Speedway
30x3½ $4.37
29x4.40 $4.95
30x4.50 $5.59

Tune In on Benny and Mark—Radio KFOX Thursdays 8 to 9 P. M.

MOTOR TIRES INC.
WORLD'S LARGEST GOODYEAR DEALER
1119 S. Hope St. Wisconsin 2233 | 1244 E. Eighth St. Trinity 4067 | 1930 N. Broadway CApitol 2624
HOLLYWOOD 6333 Santa Monica Blvd. | LONG BEACH 250 E. Anaheim St. | SANTA MONICA 1329 Wilshire Blvd.
HUNTINGTON PARK 1140 Pacific Blvd. | ALHAMBRA 3rd and Main | INGLEWOOD 644 E. Market St.

Manual Arts Track and Field Squad Humbles Jefferson; L. A. High Wallops Hollywood

TOILERS GIVEN TOUGH BATTLE

Democrats Leading Meet at End of Seven Events

Clean Sweep in Mile Wrecks Pursell's Chances

Carmichael Wins Quarter from Satterfield

BY IRVING ECKHOFF

With a good chance to defeat Sid Foster's Manual Arts staring them in the face Coach Jim Pursell's Jefferson Democrats couldn't stand the prosperity and blew their chances, losing by a score of 59-45 yesterday afternoon on the Toilers' oval.

SID FOSTER

Still leading at the end of seven events, the Democrats' hopes were high. However, in the next three events, the 220-yard dash, the low hurdles and the mile, Manual scored 25 points, which put the meet on ice right then and there.

Lawry Osburn and Bones Houston placed one-two in the furlong ahead of Toppins and Hassen of Jefferson. Dejon and Hardwick did the same thing in the low hurdles, with Flennoy of Jefferson taking third. Lindsey, Butterworth and Takeuchi took all three places in the mile and that ended the Democrats' chances to win.

Jimmy Lawrence, Manual captain and star miler, was switched to the half-mile, winning the event in the good time of 2m. 2 3-5s. Hassen of Jefferson, gave Lawrence a hard race, pulling up at the finish with a bad leg. He recovered enough later to run in the 220-yard dash, however.

The much-talked-of duel between Carmichael and Satterfield, rival colored quarter-milers, went to the Jefferson galloper in 52s. Satterfield was on the outside all the way around and was beaten by five yards at the finish. Carmichael also took high-point honors for the day with 10 2-5 points. He won the century in 10 1-5s. besides running anchor man on the relay team.

Bobby Sexton, Democrat field star, won the pole vault and tied for first in the high jump, besides galloping on the relay team.

100-yard dash—Won by Carmichael (J.) Toppins (J.) second, Osburn (M.) third. Time, 10 1-5s.
220-yard dash—Won by Osburn (M.) Houston (M.) second, Toppins (J.) third. Time, 22 2-5s.
440-yard dash—Won by Carmichael (J.) Satterfield (M.) second, Logue (J.) third. Time, 52s.
880-yard run—Won by Lawrence (M.) Hassen (J.) second, Stewart (M.) third. Time, 2m. 2 3-5s.
Mile run—Won by Lindsey (M.) Butterworth (M.) second, Takeuchi (M.) third. Time, 4m. 43 3-5s.
120-yard high hurdles—Won by Moeller (M.) Flennoy (J.) second, Ashford (J.) third. Time, 16 3-5s.
220-yard low hurdles—Won by Dejon (M.) Hardwick (M.) second, Flennoy (J.) third. Time, 13 4-5s.
Relay—Won by Jefferson (Manual finished first but was disqualified.)
Shot—Won by Hamon (M.) 46ft. 10½in.; Steiner (J.) second, 44ft. 8½in.; Lazarovich (M.) third, 43ft. 3½in.
Broad jump—Won by Ramos (J.) 20ft. 2in.; Olsen (M.) second, 19ft. 11in.; Green (M.) third, 19ft. 9½in.
Pole vault—Won by Sexton (J.) 11ft.; tie for second between Baskerville (M.) and Carmelli (M.) 10ft. 6in.
High jump—Sexton (J.) and Moore (M.) tied for first, 5ft. 10in.; Martin (M.) third.
Final score—Manual Arts, 59; Jefferson, 45.

L. A. HIGH VICTORIOUS OVER HOLLYWOOD

In a meet that featured poor times, distances and starts, the Los Angeles High Romans upheld the slogan, "You Can't Beat L. A. High" by smothering the Hollywood High Redshirts by a score of 67 to 37 on Housch Field yesterday.

The only man that seemed to be in form was Potter of the Romans, who won the high and low hurdles with several yards to spare in both races. Zabriskie, Hollywood hurdler, placed second in both events but was disqualified in the highs for upsetting four hurdles.

After five false starts Bray of Los Angeles barely nosed out Danniger, Foothiller sprinter, in the 100-yard dash. However, Danniger took the longer sprint defeating Cheshire and Crawford, both Romans.

Oswald, Foothiller quarter man, won a good first in his race. The time was slowed up considerably by the fact that there were too many runners in the race. He was followed to the tape by Dennick and Garner of the blue and white.

Priester and Regan, Hollywood half-milers, finished first and second, respectively. Rogan came up from behind on the home stretch nosing out Sherman of Los Angeles. This race makes the fifth consecutive time these Hollywood runners have finished in the above order.

Due to several injuries Hollywood forfeited the relay to the winners. Summary:

100-yard dash—Won by Bray (L.A.) Danniger (H.) second, Lewis (H.) third. Time, 10 2-5s.
220-yard dash—Won by Danniger (H.) Cheshire (L.A.) second, Crawford (L.A.) third. Time, 23 1-5s.
440-yard dash—Won by Oswald (H.) Rennick (L.A.) second, Garner (L.A.) third. Time, 54s.
880-yard dash—Won by Priester (H.) Regan (H.) second, Sherman (L.A.) third. Time, 2m. 5s.
Mile run—Won by Gentry (L.A.) Partish (H.) second, Moon (L.A.) third. Time, 4m. 50s.
120-yard high hurdles—Won by Potter (L.A.) McGea (L.A.) second, Beach (H.) third. Time, 16.1s.
220-yard low hurdles—Won by Potter (L.A.) Zabriskie (H.) second, Higgins (L.A.) and McGea (L.A.) tied for third. Time, 26s.
High jump—Tie for first place between Pike (H.) and Gooch (L.A.) 5ft. 10in.; Batenof (L.A.) third, 5ft. 8in.
Pole vault—Tie for first place between Rossert (L.A.) and Adelfilin (L.A.) 11ft.; tie for third place between Phillipps (H.) and Ginn (H.) 10ft. 6in.
Broad jump—Won by Crawford (L.A.) 21ft. 10in.; Pike (H.) second, 20ft. 3in.; Williams (L.A.) third, 19ft. 8in.
Shot put—Won by Ream (L.A.) 44ft. 11½in.; Buskirk (L.A.) second, 44ft. 10in.; Harris (L.A.) third, 44ft. 4¼in.
Relay—Forfeited to Los Angeles.
Final score—Los Angeles, 67; Hollywood, 37.

GLENDALE JAYSEE IN WIN OVER PASADENA

Led by (Bullet Joe) Treharne, who won the sprints in fast time, the Glendale Junior College won a regularly scheduled Jaysee Conference meet from the Pasadena Bulldogs yesterday on the loser's track. Treharne annexed the 100 in 10s. flat and the 220 in 22.6s. Christmas of Glendale turned in a fast lap in the quarter-mile, winning in 51.4s.

Addis, Pasadena weight man, won two victories, annexing the shot put and discus. Paul Abersold, stocky Bulldog distance man, won his favorite event, the two-mile, but was beaten by Gardner in the four-lap race. McFadden got off a nice jump of 22ft. 5in. in the broad jump to win that event for the victors.

100-yard dash — Won by Treharne (G.J.C.) Slocum (G.J.C.) second; Flint (P.J.C.) third. Time, 10s.
220-yard dash — Won by Treharne (G.J.C.) Brock (P.J.C.) and Slocum (G.J.C.) tied for second. Time, 22 3-5s.
440-yard dash—Won by Christmas (G.J.C.) Jewell (P.J.C.) second; McChesney (G.J.C.) third. Time, 51 2-5s.
880-yard run—Won by Jewell (P.J.C.;) Berendo (G.J.C.) second; Christmas (G.J.C.) third. Time, 2m. 5.6s.
Mile run—Won by Gardner (G.J.C.;) Abersold (P.J.C.) second; Staples (P.J.C.) third. Time, 4m. 44 3-5s.
Two-mile run—Won by Abersold (P.J.C.;) Criswell (G.J.C.) second; Caranado (P.J.C.) third. Time, 10m. 31s.
Four-man mile relay—Won by Glendale (McChesney, Christmas, McDonald and Gardner.) Time, 3m. 29s.
120-yard high hurdles—Janes (P.J.C.) and Brock (P.J.C.) tied for first; Smallhorst (G.J.C.) third. Time, 16 1-5s.
220-yard low hurdles—Won by Smallhorst (G.J.C.;) Brock (P.J.C.) second; Strutt (P.J.C.) third. Time, 26 1-5s.
Shot put—Won by Addis (P.J.C.;) Edwards (G.J.C.) second; Meehan (G.J.C.) third. Distance, 39ft. 4in.
Pole vault—Won by Long (G.J.C.;) Franco (G.J.C.) second; Strutt (P.J.C.) third. Height, 11ft. 6in.
Broad jump—Won by McFadden (G.J.C.;) Brock (P.J.C.) second; Smallhorst (G.J.C.) third. Distance, 22ft. 5in.
Discus—Won by Addis (P.J.C.;) Edwards (G.J.C.) second; Brock (P.J.C.) third. Distance, 125ft.
High jump—Won by Moody (G.J.C.;) Craig (P.J.C.) second; McFadden (G.J.C.) third. Height, 5ft. 11in.
Javelin—Won by Edwards (G.J.C.;) Eubank (G.J.C.) second; Harris (G.J.C.) third. Distance, 149ft.
Final score—Glendale Junior College, 75; Pasadena Junior College, 66.

PAROCHIAL SCHOOL BOYS IN JUNIOR OLYMPIC MEET TODAY

Getting their first taste of competition, junior Olympic Games contestants from Los Angeles parochial schools will take part in a meet this morning at the Loyola High School field on Venice Boulevard. The program is slated to start at 10 o'clock and will feature last year's champions, Bob San Jose, Fernando Ramos and Jerry Deal in exhibitions. Boyd Comstock, director of the games for Southern California, will be on hand, as will D. W. Lott and Ralph Borrelli of the Los Angeles Playground and Recreation Department. All boys interested in taking part in the meet are invited to be present this morning.

OXY FROSH TRIUMPH OVER OXNARD TEAM

The Occidental College freshmen added another victory to their growing list yesterday afternoon at Oxnard when the Tiger babes walloped the prep team by a score of 69-43. Reed of Oxy took high-point honor of 15 1-4 with first place in the century, second in the shot, second in the javelin, second in the 220, besides running on the winning relay team. Bent, with victories in the high hurdles, shot put and discus, took second with an even 15. Baptist of Oxnard tied Bent for second honors, with first places in the 440, the low hurdles and the broad jump.

TRACK EVENTS

100-yard dash—Won by Reed (O.;) Todd (O.) second, Donald (O.) third. Time, 10 2-5s.
220-yard dash—Won by Todd (O.;) Reed (O.) second, Donald (O.) third. Time, 23s. flat.
440-yard dash—Won by Baptist (Ox.;) Coutts (O.) second, Gillis (O.) third. Time, 55 1-5s.
880-yard run—Won by Okanesian (O.;) Allenson (Ox.) second, Belar (Ox.) third. Time, 2m. 19s. flat.
Mile run—Won by Clocker (Ox.;) Kelly (O.) second, Campbell (O.) third. Time, 5m. 4.5s.
120-yard high hurdles—Won by Bent (O.;) Keelly (O.) second, Clence (O.) third. Time, 16.5s.
220-yard low hurdles—Won by Baptiste (Ox.;) Kelly (O.) second, Clerec (O.) third. Time, 27s. flat.
Relay, four-man team, 880-yards—Won by Occidental. Time, 1m. 33.5s.

FIELD EVENTS

Pole vault—Won by Kelly (O.;) Meyers (Ox.) second, Entwhistle (O.) third. Winning height, 11ft.
Shot put—Won by Best (O.;) Reed (O.) second, Cash (Ox.) third. Winning distance, 45ft. 7in.
Discus—Won by Best (O.;) Cash (Ox.) second, Todd (O.) third. Winning distance, 112ft. 6¼in.
Javelin throw—Won by Davidson (Ox.;) Reed (O.) second, Meyer (Ox.) third. Winning distance, 133ft. 8¾in.
Broad jump—Won by Baptiste (Ox.;) Entwhistle (O.) second, Ricketts (Ox.) third. Winning distance, 19ft. 2in.
High jump—Won by Bell (Ox.;) Clerec (O.) and Entwhistle (O.) tied for second. Winning height, 5ft. 10in.
Final results: Occidental freshmen, 69; Oxnard High, 43.

FAIRFAX WINS BY BIG MARGIN FROM GARFIELD

Making clean sweeps in the 100, 220, shot put, and broad jump and also taking four other first places enabled the Fairfax tracksters to down the Garfield Bulldogs, yesterday afternoon, on the Colonials' oval, by a score of 80 to 24.

John McCarthy, stellar Colonial sprinter, easily took the century in 10s. flat. He also won the furlong in 22.8s.

Coming up from third place to outsprint Tater of Garfield Cuttler of Fairfax won the mile in 4m. 55 4-5s.

McCartney, Fairfax pole vaulter, set a new school record with a vault of 12ft. ½in.

100-yard dash—Won by McCarthy (F.;) Loweth (F.) second; Levenberg (F.) third. Time, 10s.
220-yard dash—Won by McCarthy (F.;) Williams (F.) second; Lowith (F.) third. Time, 22 4-5s.
440-yard dash—Won by Jacoby (F.;) Richardson (F.) second; Lloyd (G.) third. Time, 55.3s.
880-yard run—Won by Hover (F.;) tie for second between Villalero (G.) and Chaney (G.) Time, 2m. 10 1-5s.
Mile run—Won by Cuttler (F.;) Tater (G.) second; Swift (F.) third. Time, 4m. 55 4-5s.
120-yard high hurdles—Won by Christlieb (G.;) Coster (G.) second; Taylor (F.) third. Time, 16.7s.
220-yard low hurdles—Won by Christlieb (G.;) Taylor (F.) second; Cochran (G.) third. Time, 26s.
Relay—Won by Fairfax. Time, 3m. 15 4-5s.
High jump—Tie for first between Matz (F.) and Baldridge (F.;) Gaulto (F.) third. Height, 5ft. 9in.
Broad jump—Won by Smith (F.) 20ft.; Dennington (F.) second, 19ft. 4in.; Woolner (F.) third, 17ft. 9in.
Pole vault—Won by McCartney (F.) 12ft. ½in.; tie for second between Becker (F.) and Williams (G.) 11ft.
Shot put—Won by Roberts (F.) 39ft. 6½in.; Dickerson (F.) second, 37ft. 9in.; Carlton (F.) third, 37ft. 6in.
Total score—Fairfax, 80; Garfield, 24.

FREMONT SWAMPS BELMONT TRACK TEAM

Coach Irwin Tanner's Fremont track-and-field squad, taking every first place but the mile, and scoring clean sweeps in the half-mile, quarter-mile and broad jump, trounced Coach Clarence Eber's Belmont tracksters by the score of 85 1-3 to 18 2-3, in a meet held yesterday on the Pathfinders' oval.

Shelley of Fremont was the individual star of the day when he leaped 21ft. 9in. in winning the broad jump, which broke his own school record by four inches. He also tied for first in the high jump with Vaughn of Belmont. Walt Clark, Fremont sprinter, won both the dashes to tie for high-scoring honors with his team-mate, Stockton, who captured both hurdle races.

880-yard—Won by Collier (F.;) Simon (F.) second; Burkett (F.) third. Time: 2m. 4s.
100-yard dash—Won by Clark (F.;) Caminiti (F.) third; Johnson (B.) third. Time 10 1-5s.
High hurdles—Won by Stockton (F.;) Shilala (F.) second; Keating (B.) third. Time: 17s.
440-yard dash—Won by Hahn (F.;) Hodge (F.) second: Haberkorn (F.) third. Time: 53 2-5s.
220-yard dash—Won by Clark (F.;) Newman (F.) second; Sprang (B.) third. Time: 22 4-5s.
220-yard low hurdles—Won by Stockton (F.;) Lindberg (F.) second; Acosta (B.) third. Time: 26 3-5s.
Mile run—Won by Lewis (B.;) Turner (F.) second; Unhols (B.) third. Time: 4m. 48 3-5s.
Relay—Won by Fremont (Brown, Caminiti, Gardner, Hardy, Hahn, Peterson, Collier, Clark.) Time: 3m. 7s.
Shot put—Won by Wood (F.;) Cooper (B.) second; Dennis (F.) third. Distance: 44ft. 4in.
High jump—Vaughn (B.) and Shelley (F.) tied for first; Semple (B.) third. Height: 5ft. 6in.
Broad jump—Won by Shelley (F.;) Peterson (F.) second; Magnusom (F.) third. Distance: 21ft. 9½in. (new school record.)
Pole vault—Boles (F.) and Hardy (F.) tied for first; Bland (B.) Freeman (B.) Williams (F.) all tied for third. Height: 11ft.
Final score: Fremont, 85 1-3; Belmont, 18 2-3.

SPARTANS AND PIRATES LOSE TO VENICE RUNNERS

Venice defeated Huntington Park and San Pedro in a dual track meet held yesterday on the former's cinderpath. The score was very close with Venice winning with 57 points to Huntington Park's 53 and San Pedro's 30. Rhees of Venice won the 440 and took second in the century and broad jump. Talbot won firsts in the 100-yard dash and the broad jump.

The Bee and Cee meets were both won by the Gondolier tracksters, also. The Venice lightweights pulled in first with 57 points, followed by Huntington Park with 40, and San Pedro with 32. The Gondolier Cees scored 45 points in winning, while the Pirates were a close second with 43. The Spartans trailed with 8 digits. The summary:

100-yard dash—Won by Talbot (H.P.;) Rhees (V.) second; Oda (V.) third; Aker (H.P.) fourth. Time: 10 2-5s.
220-yard dash—Won by Baker (H.P.;) Ostish (S.P.) third; Whiteside (V.) fourth. Time, 23.7s.
440-yard dash—Won by Rhees (V.) Moran (S.P.) second; Hanson (S.P.) third; Easler (H.P.) fourth. Time: 54.1s.
880-yard run—Won by Doughty (S.P.) Ostish (S.P.) second; McCoy (H.P.) third; Laca (S.P.) fourth. Time: 2m. 7s.
Mile run—Won by Pitker (V.;) Brown (H.P.) second; Rockley (S.P.) third; Maxwell (S.P.) fourth. Time: 4m. 51s.
120-yard high hurdles—Won by Stewart (V.;) Carls (S.P.) second; Jones (V.) third; Gartin (S.P.) fourth. Time: 17s.
220-yard low hurdles—Won by Oda (V.;) Jones (V.) second; Gartin (H.P.) third; Brand (V.) fourth. Time: 27.5s.
Relay—Won by Huntington Park.
Broad jump—Won by Talbot (H.P.;) Rhees (V.) second; Ostish (S.P.) third; Lassiter (V.) fourth. Distance: 20ft. 9in.
Shot put—Won by Bisler (H.P.;) Dentley (V.) second; Lint (V.) third; Hasey (H.P.) fourth. Distance: 39ft. 5½in.
High jump—Won by Heigold (H.P.;) McPadden (V.) second; Stewart (V.) third; Moran (S.P.) fourth. Height: 5ft. 8in.
Pole vault—Shambaum (V.) and Mann (V.) tied for first; Sagle (S.P.) and Strandburg (S.P.) tied for third. Height: 11ft.
Discus throw—Won by Halsey (H.P.;) Lint (V.) second; Dilger (H.P.) third; Kinney (H.P.) fourth. Distance: 104ft. 11in.
Final score: Class A, Venice, 57; Huntington Park, 53; San Pedro, 30.
Class B, Venice, 57; Huntington Park, 40; San Pedro, 30.
Class C, Venice, 45; Huntington Park, 8; San Pedro, 43.

MUIR TECH RUNNERS HUMBLE WHITTIER

With victory or defeat hanging in the balance, the speedy Muir Tech. relay team romped home in first place, giving them a 56-to-47 victory over Whittier yesterday in a track meet held on the winners' oval.

Peters and Perrin, both of Muir Tech, were double winners for the day. The former copped the shot and discus, and the latter tied for first in the high jump and broad jump.

100-yard dash—Won by Perrin (W.;) Winterburn (T.) second; Downey (W.) third. Time: 10 1-5s.
220-yard dash—Won by Winterburn (T.;) Perrin (W.) second; Brundage (W.) third. Time: 23 1-5s.
440-yard dash—Won by Brundage (W.;) Lane (W.) second; Patten (T.) third. Time: 54s.
880-yard run—Won by Woods (W.;) Denner (T.) second; Downey (W.) third. Time: 2m. 9s.
Mile run—Won by Cline (W.;) Grant (T.) second; Rich (W.) third. Time: 4m. 52s.
120-yard high hurdles—Won by Jackson (T.;) Walter (W.) second; Johnson (W.) third. Time: 16 4-5s.
220-yard low hurdles—Won by Walter (W.;) Rogers (T.) second; Goodent (T.) third. Time: 25 4-5s.
Relay—Won by Muir Tech. Time: 1m. 35s.
Pole vault—Won by Stiegel (T.;) Shoemaker (W.) second; Mifflen (W.) third. Height: 11ft.
Shot put—Won by Peters (T.) 46ft.; Wheelear (T.) second, 42ft. 5in.; Whitcar (T.) third, 40ft.
Discus throw—Won by Peters (T.;) Winterburn (T.) second; Holmes (T.) third. Distance: 122ft. 3in.
High jump—Chambers (T.) and Husband (T.) tied for first; Jackson (T.) third. Height: 5ft. 5in.
Broad jump—Chambers (T.) and Johnson (W.) tied for first; Shoemaker (W.) third. Distance: 19ft. 10½in.
Final score: Muir Tech, 56; Whittier, 47.

GLENDALE TRACKSTERS TRIP ALHAMBRA

Glendale defeated Alhambra, 74 to 39, in a Coast League track meet on the Dynamiter field yesterday afternoon. Glendale had a decided edge on the track, especially in the sprints.

The Dynamiters also won the Class B meet, 57 to 47, but lost in Class C, 47 to 30.

100-yard dash — Won by Baker (G.) Pasluiso (G.) second, Barnett (G.) third. Time, 10.1s.
220-yard dash—Won by Barrett (G.) Pasluiso (G.) second, Baker (G.) third. Time, 23.3s.
440-yard dash—Won by Burris (G.) Williams (G.) second, Morse (G.) third. Time, 54s.
880-yard run—Won by Grussmeyer (G.) Newton (G.) second, Messick (G.) third. Time, 2m. 8 2-5s.
Mile run—Won by Gisbrow (A.) McDowell (G.) second, Middleton (G.) third. Time, 4m. 56.3s.
120-yard high hurdles—Won by Anderson (A.) Carlson (A.) second, Colburn (G.) third. Time, 16 1-5s.
220-yard low hurdles—Won by Anderson (A.) Sloan (G.) second, Slocum (G.) third. Time, 26 3-5s.
Relay—Won by Glendale. Time, 1m. 32 2-5s.
Pole vault—Won by Humphries (A.) Calcorn (G.) and Staber (G.) tied for second. Height, 10ft. 9in.
Shot put—Won by Tever (A.) Parker (G.) second, Acuna (G.) third. Distance, 41ft. 1in.
High jump—Won by Stewart (G.) Sommer (A.) second, Thompson (A.) third. Height, 5ft. 8in.
Broad jump—Won by Watkyns (A.) Lewson (G.) second, Anderson (A.) third. Distance, 19ft. 9in.
Discus—Won by Putoff (G.) Patham (A.) second, Bentley (G.) third. Distance, 96ft. 11in.

BEVERLY HILLS WINS OVER VAN NUYS TEAM

Coach "Bull" Bullock's Beverly Hills track and field team are hot favorites to win the San Fernando Valley League title again this year by virtue of their 64-34 victory over the strong Van Nuys squad yesterday afternoon at Beverly Hills. One of the high lights of the hotly contested struggle was a new league record in the shot put set by McNeish of Van Nuys with a put of 48ft. 7in.

CLASS "A"

100-yard dash—Won by Jackman (B.) Paine (B.) second, Pabst (B.) third. Time, 10 2-5s.
200-yard dash—Won by Jackman (B.) Paine (B.) second, Chapman (V.N.) third. Time, 21.3s.
440-yard run—Won by Archibal (V.N.) Lasley (B.) second, Weaver (B.) third. Time, 55 3-5s.
880-yard run—Won by Johnston (B.) Klaus (V.N.) second, Hedricks (B.) third. Time, 2m. 14s.
Mile—Won by Neve (B.) Youngdal (B.) second, Ranano (B.) third. Time, 5m. 3 1-5s.
120-yard high hurdles—Won by Waldrip (V.N.) Beaumont (B.) second, Bonner (B.) third. Time, 16 2-5s.
220-yard low hurdles—Won by Beaumont (B.) Waldrip (V.N.) second, Imbach (V.N.) third. Time, 24 1-5s.
Shot put—Won by McNeish (V.N.) Poll (V.N.) second, Waldrip (V.N.) third. Distance, 48ft. 7in. (New league record.)
Pole vault—Massey (B.) and Bodestrom (B.) tied for first, Hirt (B.) third. Height, 9ft. 6in.
High jump—Won by Beaumont (B.) Evans (B.) second, Leslie (B.) third. Height, 5ft. 4in.
Broad jump—Won by Jackman (B.) Chapman (V.N.) second, Leslie (B.) third. Distance, 20ft. 1in.

CLASS "B"

100-yard dash—Won by Hirsch (B.) Hamm (B.) second, Trammel (V.N.) third. Time, 11s.
220-yard dash—Won by Hamm (B.) Ahlert (B.) second, Trammel (V.N.) third. Time, 22.1s.
660-yard run—Won by Blaine (B.) Wood (V.N.) second, Owen (B.) third. Time, 1m. 32.5s.
1320-yard run—Won by McCabe (B.) Baker (V.N.) second, McNight (V.N.) third. Time, 3m. 45.5s.
70-yard high hurdles—Won by Ray (B.) Hooker (B.) second, Williams (V.N.) third. Time, 10.7s.
120-yard low hurdles—Won by Patterson (B.) Haley (V.N.) second, Hooker (B.) and Dentry (V.N.) tied for third. Time, 15s.
Shot put—Won by Conway (B.) Coffman (V.N.) second, Coughtrie (V.N.) third. Distance, 42ft. 10in.
Pole vault—Won by Hooker (B.) Mause (B.) second, Johnas (B.) third. Height, 9ft.
High jump—Won by Donnell (B.) Clough (B.) second, Woodard (B.) third. Height, 5ft. 4in.
Broad jump—Won by Harden (V.N.) Donnell (B.) second, Hirsch (B.) third. Distance, 19ft. 4½in.
Final score:
Class "A"—Beverly Hills, 64; Van Nuys, 34.
Class "B"—Beverly Hills, 73; Van Nuys, 22.
Class "C"—Beverly Hills, 39½; Van Nuys, 37½.

LONG BEACH RUNNERS WRECK PASADENA

The Long Beach Jackrabbits won their annual dual track meet from the Pasadena Bulldogs at Burcham Field, Long Beach, yesterday. Among the startling performances was Len Morgan's put of 51ft. 1½in. in the shot, followed by an exhibition put of 52ft. 4in. Fitch, Pasadena sprinter, won both races in handy style, running his 220 in 22.4s. on the turn. In running practically a tie in the 880 in 2m. 2s. Rathbun and Monroe of Long Beach look like Southern California possibilities.

CLASS A

880 Yards—Won by Rathbun (L.B.) Monroe (L.B.) Huggins (L.B.) Time, 2m. 2s.
100 yards—Won by Fitch (P.) Sether (L.B.) Sands (P.) Time, 10.3s.
120-yard hurdles—Won by Smith (L.B.) Taylor (L.B.) Holton (L.B.) Time, 16.5s.
440 yards—Won by Record (P.) Yocum (L.B.) Childreth (L.B.) Time, 53s.
220 yards—Won by Fitch (P.) Sands (P.) Sether (L.B.) Time, 22 4-5s.
220-yard hurdles—Won by Smith (L.B.) Sinnette (P.) Rathbun (L.B.) Time, 25.5s.
Mile run—Won by Hayes (L.B.) Short (L.B.) Tomin (P.) Time, 4m. 52s.
Shot put—Won by Morgan (P.) Power (P.) Hoeppe (P.) Distance, 51ft. 1½in.
Discus—Won by Carlton (L.B.) Parks (L.B.) Hoeppel (P.) Distance, 114ft. 6in.
High jump—Won by Fawcett (L.B.) Collier (L.B.) Rasco (L.B.) Height, 5ft. 9in.
Pole vault—Grow (L.B.) and Algers (L.B.) tied for first, McCullum (P.) third. Height, 11ft. 6in.
Broad jump — Won by Parks (L.B.) Lacy (L.B.) Goldsworthy (P.) Distance, 22ft.
Relay—Won by Pasadena. Time, 1m. 33.5s.
Class A—Long Beach, 72½; Pasadena, 40½.
Class B—Long Beach, 63; Pasadena, 35.

FULLERTON JAYSEE TRIPS RIVERSIDE

Coach Art Nunn's Fullerton Junior College track squad won a 76½-to-54½ decision from the Riverside Jaysee yesterday. The meet was held on the winner's field. Darracq, husky Yellow Jacket weight man, came nar the conference record in the shot put by heaving the sixteen-pound ball 43ft. 3in. Boy Delby, outstanding sprinter in Jaysee ranks, confined his efforts to winning the 100 in 10s. flat. He loafed along in the furlong and placed second to his team-mate Burnson.

100-yard dash—Won by Delby (F.J.C.) Burnson (F.J.C.) second, Ferguson (R.J.C.) third. Time, 10s.
220-yard dash—Won by Burnson (F.J.C.) Delby (F.J.C.) second, Wood (R.J.C.) third. Time, 22 3-5s.
440-yard dash—Won by Wood (R.J.C.) Massey (F.J.C.) second, Condout (R.J.C.) third. Time, 53.3s.
880-yard run—Won by Massey (F.J.C.) Stiffler (R.J.C.) second, Evans (R.J.C.) third. Time, 2m. 10s.
Mile run—Won by Smith (R.J.C.) Stiffler (R.J.C.) second, Redfern (F.J.C.) third. Time, 4m. 47.3s.
Two-mile run—Won by Hoffman (R.J.C.) Smith (R.J.C.) second, Wilhite (F.J.C.) third. Time, 11m.
120-yard high hurdles—Kealey (F.J.C.) and Shaner (R.J.C.) tied for first; Hughes (R.J.C.) third. Time, 16.7s.
220-yard low hurdles—Won by Delby (F.J.C.) Shaner (R.J.C.) second, Kealey (F.J.C.) third. Time, 26 4-5s.
Four-man mile relay—Won by Fullerton. Time, 3m. 44s.
Shot put—Won by Darraq (F.J.C.) Fry (F.J.C.) second, Fink (R.J.C.) and Kealey (F.J.C.) tied for third. Distance, 43ft. 3in.
Pole vault—Lewis, Smith and Holland (all of F.J.C.) tied for first. Height, 9ft. 6in.
Broad jump—Won by Hermalhach (F.J.C.) Brumund (R.J.C.) second, Ferguson (R.J.C.) third. Distance, 22ft. 7½in.
Discus—Won by Fink (R.J.C.) Darraq (F.J.C.) second, Del Giorgio (F.J.C.) third. Distance, 123ft. 7in.
High jump—Won by Hermalhach (F.J.C.) Moffett (F.J.C.) second, Hughes (R.J.C.) third. Height, 5ft. 9in.
Javelin—Won by Smith (F.J.C.) Fink (R.J.C.) second, Moffett (F.J.C.) third. Distance, 164ft. 5in.
Final score: Fullerton Junior College, 76½; Riverside Junior College, 54½.

INGLEWOOD TRACKSTERS DEFEAT SAMOHI

Inglewood's classy track-and-field aggregation rang up another victory in the Bay League yesterday afternoon, conquering the Santa Monica High team by the score of 65 to 48. The meet was held on the Sentinels' track.

Kenyon, Inglewood's star sprinter and broad jumper, is just recovering from an attack of pneumonia, so Coach Chick Arnett let him compete in only one event, the broad jump, where he placed second with a leap of 20ft. 5in. Linley, Samohi's dash ace, pulled a muscle at the 40-yard mark in the 100-yard dash, when he was battling with McGuire of Inglewood for first place. Du Puy, Sentinel hurdler, won both the low and high sticks in good times, as usual.

100-yard dash—Won by McGuire (I.;) Monroe (S.M.) second; Foster (I.) third. Time, 10 1-5s.
220-yard dash—Won by Braida (S.M.;) Bently (S.M.) second; Mannis (I.) third. Time, 24 2-5s.
440-yard dash—Won by McGuire (I.;) Sheehan (I.) second; Velar (S.M.) third. Time, 53 2-5s.
880-yard run—Won by Kinney (I.;) Milton (S.M.) second; Jenkins (I.) third. Time, 2m. 5 3-5s.
Mile run—Won by Diebold (I.;) Milton (S.M.) second; Simpson (S.M.) third. Time, 4m. 43.5s.
120-yard high hurdles—Won by Du Puy (I.;) White (S.M.) second; Brown (I.) third. Time, 15.3s.
160-yard low hurdles—Won by Du Puy (I.;) White (S.M.) second; Brown (I.) third. Time, 15.3s.
160-yard low hurdles—Won by Du Puy (I.;) Monroe (S.M.) second; Foster (I.) third. Time, 18 1-5s.
Relay, four-man team, 880 yards—Won by Santa Monica team. Time, 1m. 34 2-5s.

FIELD EVENTS

Discus throw—Won by Lyman (S.M.) 127ft. 7½in.; Hull (I.) second, 114ft. 5in.; Reel (I.) third.
Shot put—Won by Hull (I.) 51ft. 7in.; Lyman (S.M.) second, 49ft. 10in.; Teller (I.) third, 44ft. 10in.
Pole vault—Won by Ramsey (I.) 11ft. 6in.; Ellard (I.) and Carr (I.) tied for second at 11ft.
Broad jump—Won by Floyd (S.M.) 20ft. 7in.; Kenyon (I.) second, 20ft. 5in.; Woods (S.M.) third.
High jump—Won by McNeill (I.) 6ft.; Weber (S.M.) second, 5ft. 10in.; Codey (S.M.) third, 5ft. 8in.
Final results—Inglewood, 65; Santa Monica, 48.

SOUTH PASADENA WINS OVER MONROVIA

The Monrovia High School track team took a pretty bad beating yesterday afternoon from the South Pasadena squad by the score of 78 to 35 in a dual meet held on the Tigers' field. Two new South Pasadena school records were established, Spurr running the 100-yard dash in 10s. flat for one, and McDavis broad jumping 21ft. 5in. for the other. Spurr also won the 220-yard dash in the good time of 23s. flat.

TRACK EVENTS

100-yard dash—Won by Spurr (S.P.;) Finn (M.) second; White (S.P.) third. Time: 10s. flat. (New South Pasadena High School record.)
220-yard dash—Won by Spurr (S.P.;) Finn (M.) second; Bennett (M.) third. Time: 23s. flat.
440-yard dash—Won by Stearns (S.P.;) Enslemann (S.P.) second; Herkner (M.) third. Time: 53.5s.
880-yard run—Won by Hurtle (S.P.;) Muraki (S.P.) second; Leist (M.) third. Time: 2m. 12.3s.
Mile run—Won by Childs (S.P.;) Westcock (S.P.) second; Rothschild (S.P.) third. Time: 4m. 59 2-5s.
120-yard high hurdles—Won by Dix (S.P.;) Presley (M.) second; Dewar (S.P.) third. Time: 16 1-5s.
220-yard low hurdles—Won by Brouse (M.;) McAllister (S.P.) second; Presley (M.) third. Time: 26.5s.
Relay, four-man team, 880 yards—Won by Monrovia team composed of Bennett, Finn, Cleeze and Brouse. Time: 1m. 35.5s.

FIELD EVENTS

Broad jump—Won by McDavis (S.P.) 21ft. 5in. (new South Pasadena High School record;) Cook (M.) second, 20ft.; Mathews (S.P.) third, 19ft. 7in.
High jump—Won by Cook (M.) 5ft. 8in.; Dix (S.P.) and Dewar (S.P.) tied for second, 5ft. 6in.
Pole vault—Won by Packard (S.P.) 11ft.; Baker (M.) second, 10ft. 9in.; Jobe (S.P.) third, 10ft. 6in.
Shot put—Won by Dix (S.P.) 43ft. 4½in.; McCue (S.P.) second, 42ft. 6¾in.; Carlham (M.) third, 38ft. 6in.
Discus throw—Won by McCue (S.P.) 115ft. 8in.; Mathews (S.P.) second, 109ft.; Samson (S.P.) third, 102ft. 5½in.
Final results: South Pasadena, 78; Monrovia, 35.
Class B meet: Monrovia, 56 2-3; South Pasadena, 20 1-3.

JACOB RIIS WINS THREE-WAY TRACK MEET

Jacob Riis High School won a well-earned victory over Bell and Banning in a three-cornered meet in the Marine League yesterday afternoon. The meet was held on Watson Field at Riis. The final score was Riis, 66½; Bell, 47½; Banning, 12.

Nickerson, Viking colored sprinter, was the big star of the day for Riis, winning the 100-yard dash in 10.1s., and the furlong sprint in 22 4-5s. Williams of Riis won the quarter mile in 52 1-5s.

TRACK EVENTS

100-yard dash—Won by Nickerson (R.) Henderson (R.) second, Hayter (Bell) third, Ball (Bell) fourth. Time, 10.1s.
220-yard dash—Won by Nickerson (R.) Henderson (R.) second, Courtney (R.) third, Ball (Bell) fourth. Time, 22 4-5s.
440-yard dash—Won by Williams (R.) Isaacson (Bell) second, Brown (R.) third, Marshall (Ba.) fourth. Time, 52 1-5s.
880-yard run—Won by Courtney (R.) Miller (Bell) second, Sapien (Ba.) third, Heinaman (Bell) fourth. Time, 2m. 8s. flat.
Mile run—Won by Noonan (R.) McNab (Bell) second, Swain (Ba.) third, McQuana (Ba.) fourth. Time, 4m. 58 2-5s.
120-yard high hurdles—Won by Shubin (Bell,) Spicer (R.) second, Hayter (Bell) third, Maki (Ba.) fourth. Time, 17 1-5s.
220-yard low hurdles—Won by Williams (R.) Richter (Bell) second, Spicer (R.) third, Duran (Ba.) fourth. Time, 26 2-5s.
Relay—Won by Riis; Bell, second; Banning, third.

FIELD EVENTS

Shot put—Won by Collier (Bell.) Le Blanc (R.) second, Klubniken (Bell) third, Carroll (Bell) fourth. Winning distance, 45ft. 5in.
Pole vault—Won by Burnham (R.) Bewley (Bell) second, Church (Ba.) third, Gild (Ba.) fourth. Winning height, 10ft. 9in.
Broad jump—Won by Klubniken (Bell,) Courthey (R.) second, Williams (R.) third, Ball (Bell) fourth. Winning distance, 21ft. 8in.
High jump — Won by Stanfel (Bell,) Spicer (R.) second, Shubin (Bell) third, Collins (R.) and Mitchell (B.) tied for fourth. Winning height, 5ft. 8in.
Final results: Riis, 66½; Bell, 47½; Banning, 12.
Class C meet: Bell, 49; Riis, 30½; Banning, 13½.

NORTH HOLLYWOOD TRIMS EAGLE ROCK TRACKMEN

The North Hollywood track and field team beat out the Eagle Rock runners by the score of 64 to 40, yesterday in a meet held on the winners' oval. Setterberg and Giddings, of Hollywood, won two first places apiece. Setterberg took the high jump and pole vault, while his team-mate copped both sprints.

Hollywood's Bee and Cee team also checked in with victories. The Bees winning 55 to 39, and the Cees triumphing, 47 to 40.

The summary:

100-yard dash—Won by Giddings (H.) Williams (H.) second, O'Neal (E.) third. Time, 10 4-5s.
220-yard dash—Won by Giddings (H.) O'Neal (E.) second, Brown (E.) third. Time, 23 2-5s.
440-yard dash—Won by Hickerson (H.) Von Bertel (E.) second, Kelly (H.) third. Time, 54 4-5s.
880-yard dash—Won by Brown (E.) Anderson (E.) second, MacIntosh (H.) third. Time, 2m. 16s.
Mile run—Won by Robinson (E.) Richards (H.) second, Bronson (H.) third. Time, 5m. 26s.
120-yard high hurdles—Won by Bell (H.) Heyson (H.) second, Guellow (H.) third. Time, 17 4-5s.
220-yard low hurdles—Won by Guellow (H.) Hammel (H.) second, Cunny (E.) third. Time, 27s.
Relay—Won by North Hollywood. Time, 1m. 37 3-5s.
Pole vault—Won by Setterberg (H.) Hammel (H.) second, Pidge (E.) third. Height, 10ft. 7in.
Shot put—Won by Blumer (E.) Bell (H.) second, Hammel (H.) third. Distance, 42ft. 1½in.
High jump—Won by Setterberg (H.) Blumer (E.) second, Anderson (E.) third. Height, 5ft. 7in.
Broad jump—Won by Bell (H.) Johnson (E.) second, Tyson (E.) third. Distance, 20ft. 7½in.

HUNTER RE-ELECTED PRO PRESIDENT AT POTRERO

Willie I. Hunter, professional of the Montebello Park Golf Club, was re-elected president of the Pacific Southwest P.G.A. at the annual meeting of the association held at Potrero last night. Lewis Scott of Hillcrest will retain his position as vice-president; Ernest Martin of Spaldings and Fred Morrison of Midwick as directors, and A. J. (Pat) Patterson of Potrero as secretary-treasurer.

Olin Dutra of the Brentwood Country Club won the sweepstakes held yesterday afternoon. Dutra shot a 66, which, with his plus 2 handicap gave him a 68, J. A. Ross, amateur golfer, shot 74-6-68; Leo Diegel of Agua Caliente shot a 67 with a plus 2 handicap gave him a 69; Chet Beer of Stockdale registered a 71, and Fay Coleman of California also scored a 71.

MRS. NOBLE WINS PALOS VERDES PLAY

Mrs. R. C. Noble of the Wilshire Country Club won the sweepstakes held at the Palos Verdes Golf Club yesterday with a fine 82. Low net in Class A went to Mrs. C. A. Rife of Long Beach, 86-7-79.

Class B gross trophy went to Mrs. Ned Bordwell of Long Beach with a 95, and low net to Mrs. Paul Pratt of Hacienda, 97-21-76.

BRITISH TOURNEYS OPEN TO PROFESSIONALS

PINEHURST (N. C.) March 28. (AP)—Alex Piere of Chicago, president of the Professional Golfers' Association of America, disclosed today that members of the association in the future will be eligible for money tournaments in Great Britain which heretofore have been closed to them.

Piere announced he had received a letter from P. T. Perrins, secretary of the Professional Golf Association of Great Britain, which said members of the American association while in the British Isles would be elected temporary members of the British P.G.A. The action will permit American professionals to compete in British tournaments which heretofore have been restricted to professionals in good standing in the British organization.

Swim Meet at Deauville

The Deauville Beach Club swimming team will encounter the U.C.L.A. paddlers in a meet tonight in the beach tank, hostilities being slated to commence at 8:30 o'clock. U.C.L.A. is undefeated, while the Deauville team has won five out of seven engagements. Dudley Steele will referee.

GROSSMONT HIGH WINS SOUTHERN PREP TITLE

SAN DIEGO, March 28.—Coach Jack L. Mashin's Grossmont High School Foothillers rolled up 36½ points to win the Southern Prep League's annual track and field championship in a sparkling meet here today. Escondido was second with 23½ and the rest of the scoring was as follows:

Oceanside, 19; Coronado, 18; Point Loma, 16; Sweetwater (defending champion,) 10; La Jolla, 10; Ramona, 5, and Mountain Empire, 4.

Five new league records were set. They are: Casad (Escondido) half-mile, 2m. 9¼s.; Taylor (Coronado) 100-yard dash, 10.1s.; Bridgens (Point Loma) discus, 108ft. 10½in., and broad jump, 20ft. 10 1-4in., and Loose (Oceanside) mile, 4m. 55.9s.

TWO TRACK MEETS LISTED FOR TODAY

Two very good prep meets are scheduled for this afternoon, both of them being out-of-town affairs. The Chaffee invitational which has drawn entries from twenty-five Southern California schools, will see the best marks made, although the San Gabriel Valley League meet at El Monte, is bound to bring forth some very fast times.

The San Gabriel meet has lined up through Charley Keppen of the L.A.A.C., quite a number of the Mercury stars, including Ray Alf and Schultz, sprinters; Herman Brix and De Mers in the field events, and Dick Pomeroy, hurdler. All of them are down on the program for exhibitions.

With the exception of the Class B and C field events, the entire program will be staged in the afternoon, starting at 1 o'clock. The field events for the Bees and Cees will be run off in the morning.

While five of the six schools in the meet have a good chance to win, most of the interest is centered in the sprint duel between Bert Holmes of El Monte and Dave Moore of Citrus. Moore has won the league century title for the past three years, but dropped a decision to Holmes in the preliminaries last Tuesday in a 10s.-flat race.

Bruins, Cards in Twin Bill

The U.C.L.A. baseball team will play a double-header this afternoon on the Westwood diamond against the Stanford nine. The two games are expected to have a lot to do with the final standings of both teams in the California Intercollegiate Baseball League. The first tilt is scheduled to start at 1 o'clock.

Stanford lost two games to the University of Southern California on Tuesday and Wednesday by the scores of 8 to 1 and 8 to 0 after coming down to local college ball circles in the lead of the league with three games won and but one lost. The Cardinals won two out of three from Santa Clara, and one from St. Mary's. The Westwood Bruins split a two-game series with Santa Clara, and dropped two tilts to the University of California Golden Bears.

EXHIBITION GAMES

STOCKTON (Cal.) March 28. (AP)—The San Francisco Missions defeated the Sacramento Senators here today in an exhibition game. Ike Boone of the Reds hit a long homer over the center-field fence in the eighth inning scoring three runs, and a few minutes later in the same inning Joe Coscarat sent out another homer to score three more. Dutch Lieber pitched five innings for the Missions and Herman Pillette four. Pudgy Gould held the mound for Sacramento until replaced by Murphy in the eighth.

	R.	H.	E.
Missions	8	11	3
Sacramento	3	9	1

Batteries: Lieber, Pillette and Brenzel; Gould, Murphy and Wirts.

SAN JOSE (Cal.) March 28. (AP)—Overcoming a five-run handicap, Oakland defeated the Portland Beavers, 10 to 7, in a free-hitting loosely played exhibition game here today. The Beavers scored four runs in the first and another in the second off Pete Daglia, who pitched the entire game for the Oaks, but a five-run rally in the fourth, sandwiched between minor splurges of two runs apiece, drove Lefty Ortman out of the box and won for the Acorns. Buzz Arlett's home run with Vergez on base, sewed up the victory in the fifth. Score:

Oakland	10	15	2
Portland	7	12	3

Daglia and Ricci; Ortman, Bloomer and Rego.

At Chattanooga, Tenn.:

New York Second (N.)	3	4	1
Washington (A.)	10	11	1

Scott, Hensle, Kenneth and Healy; Liska, Burke and Tate, Ruel.

At Mobile, Ala.:

New York (A.)	11	10	1
Mobile (S.A.)	1	3	6

Van Pelt, Gomez and Dickey; Brown, Roberts and Hill.

At Fort Myers, Fla.:

Boston (N.)	13	12	1
Philadelphia (A.)	14	18	6

Cooney, Brown and Cronin; Quinn, Shores and Schang, Perkins.

OXY LOSES TO WHITTIER

With Cate holding the Occidental nine to four scattered hits, the Whittier horsehiders pounded out a 5-to-1 victory over the Tigers yesterday in a game played on the losers' diamond. Stony Johnson clouted a homer to score Oxy's only run of the game. Whittier tallied all their runs in three innings, starting the game with two in the first, one in the third, and winding up the scoring with two more in their half of the eighth inning.

KENNEDY WHIPS DOMAN IN HOLLYWOOD RING

Winning all but one round, and having his opponent on the verge of a knockout several times during the bout, Les Kennedy defeated Vigo Doman in the ten-round main event at the Hollywood Legion Stadium last night before a packed house.

The scrap developed into a blood-letting contest with Kennedy having a distinct edge. Doman's casualties were two badly cut eyes, which bled profusely throughout the ten rounds, while Kennedy suffered a badly battered nose.

The welcome clang of the bell saved Doman from the ignomy of a knockout on several occasions, starting with the second round when Kennedy floored him for a four count. The gore started to flow early when Kennedy opened a cut on the corner of Doman's left eye. He continued to peck at the injury until the middle of the fight when a [illegible] the head opened Doman's [illegible] eye.

Doman's only round was the [illegible] when he landed one or two [illegible] right-hand blows to the [illegible]. The fight was refereed by [illegible] Jack Kennedy.

Ernie Hood was awarded a decision over Leonard [illegible] six-round semifinal [illegible] flashy punching [illegible] gained the edge.

Guy Salerno finished [illegible] Lyal in the third round of [illegible] scheduled six-round [illegible] event. A stiff left to the [illegible] ended the bout [illegible] counted out on his back.

Oral Eubanks and [illegible] battled four rounds to a [illegible] the second bout.

In the four-round [illegible] Augie De Mille decisioned [illegible] Manns.

Seth's Hope Sets Record

AGUA CALIENTE, March 28.—Seth's Hope, consistent horse from the stable of Mrs. J. A. Parsons, furnished the big upset of the afternoon's racing here when he whipped Brown Wisdom by a nose going a mile. Seth's Hope set a new track record of 1:38 1-5 for the mile in scoring the victory.

Jim Dandy went to the front at once in the dash, named the Arthur Brisbane handicap, but Brown Wisdom, after getting into a tangle rounding the first turn, went to the top in the run down the back stretch, but tired in the final strides. Seth's Hope, off last in the field of six, came fast in the stretch and just got up in the final strides. Jim Dandy got the show with Good and Hot, Andromeda and Doctor Wilson trailing. Results:

First race, seven furlongs—Lady Pad, first (Teasdale;) Heroakelna, second (Whisman;) Daphne Belle, third (Riley.) Time, 1:25 2-5.
Second race, one mile—Theona, first (Romano;) Plunging Sun, second (Parmelee;) Red Plume, third (Deposo.) Time, 1:41 3-5.
Third race, four furlongs — Donna Vivian, first (Level;) Miss Joan, second (Catrone;) Crossed Wires (third.) Teasdale. Time, :48 2-5.
Fourth race, five and one-half furlongs—Rock Thorn, first (Corbett;) Woodface, second (Deposo;) Thrace, third (Richardson.) Time, 1:07 1-5.
Fifth race, six furlongs—Morsum, first (Redding;) Starference, second (Deposo;) Brown Bank, third (Lyons.) Time, 1:12 2-5.
Sixth race, one mile. The Brisbane Handicap — Seth's Hope, first (Catrone;) Brown Wisdom, second, Parmelee; Jim Dandy, third (Callahan.) Time, 1:38 1-5.
Seventh race, one and one-sixteenth miles—Field Marshal, first (Mulrooney;) Heroakel, second (Redding;) Dolly Bay, third (Cleverley.) Time, 1:47 2-5.
Eighth race, one and one-sixteenth miles—Plain Pete, first (Richardson;) Ritter, second (Deposo;) Money Worth, third (Teasdale.) Time, 1:47 2-5.

Leland Wins From Bracey

MEMORIAL STADIUM, AUSTIN (Tex.) March 28. (AP)—Cy Leland of Texas Christian University beat Claude Bracey, Rice star, by two yards in the 100-yard dash, feature event of the sixth annual Texas University relays here today. Leland's time against a fairly stiff wind was 9.6s. Bracey was timed at 9.8.

SPORTS PROGRAM FOR RIVIERA CLUB TODAY

Rivera Country Club will be the scene of quite some sports activity today. The club golf championship starts in the morning. In the afternoon Snowy Baker's Riviera polo four will lock horns with an Uplifters team on one of the club's new polo fields. Will Rogers, Jr., Lyell Puckett, Charles Stanley and Clair Brunson will ride for the Uplifters. Baker will have George Stoddard, Charles Crawford and Dick Smith on his squad. A dinner dance will follow the day's program of sports, Baker announced.

CHICAGO RINGMEN LOSE GUARANTEES

CHICAGO, March 28. (AP)—No more guarantees will be paid boxers plying their trade in the Chicago Stadium with its 2300 seating capacity. Henceforth the boys, if they wish to fight, must gamble on a percentage basis.

Sheldon Clark, president of the Stadium Corporation, announced this change in policy today.

"We have reached the conclusion that boxing must be conducted on a business-like basis," Clark explained.

HUNTINGTON HOTEL STAGES SWIM MEET

Aileen Allen of the Pasadena Athletic and Country Club will stage a swimming meet in the Huntington Hotel plunge today at 12:30. The dives will feature Dorothy Poynton, Bessie Kurcea and Betty Shaw of the Pasadena club, and Marion Bale of Lake Norconian. A 60-yard handicap race for girls of 14 and under, 100-yard free style, and 100-yard backstroke events are programed.

SAN PEDRO NETTERS COP

The San Pedro tennis team defeated the Compton net men, 6 to 3, yesterday, in a match held on the winners' courts. The results:

Singles: Fierman (S.P.) defeated Dixson (C.) 6-1, 6-0. Gardner (S.P.) defeated Maspon (C.) 6-1, 3-6, 6-1.

Doubles: Coghoame and Agajanain (S.P.) defeated Babson and Sampson (C.) 2-6, 6-4, 6-2. Dixon and Santwin (C.) defeated Gardner and Morris (S.P.) 6-4, 6-4.

SAN PEDRO NINE WINS

Pounding the ball hard and taking advantage of their opponents' eight errors the San Pedro baseball team walloped the Compton nine, 19 to 0, yesterday. The San Pedro diamond was the scene of the slaughter. Aburben and Hanson hit homers for the Pirates, while Brockman held the Lions to four meager hits. Despite the fact that San Pedro also made nine errors the Comptonites were unable to score.

SHEA SHADES BASS

ST. LOUIS, March 28. (AP)—Eddie Shea, slugging Chicago lightweight shaded Benny Bass of Philadelphia, junior lightweight champion in some States, in a slashing, mauling ten-round bout here tonight. The decision was that of newspapermen.

Swim Stars to Take Part in Chicago M[eet]

An outstanding group of [illegible] pion swimmers and divers [illegible] national and Pacific Coast [illegible] Los Angeles last night [illegible] Union Pacific for Chicago [illegible] they will compete in the [illegible] ship water events there [illegible].

Headed by Clyde Swendsen, swimming instructor at the [illegible] Athletic Club, Weston Kimball, Gowan Miller, George [illegible] Kurtz, Frank Walton and [illegible] Blankenburg, made the [illegible] hold championships in their [illegible] divisions.

Kimball is Pacific Coast champion in the 150 and 200-yard [illegible] style swim; Kurtz is national champion as well as Pacific Coast [illegible] in the back-stroke event [illegible] he established a new record [illegible] style. Blankenburg is Pacific [illegible] breast-stroke champion and [illegible] lone representative in the [illegible] the Olympic Games last [illegible] ris is Pacific Coast 50-yard [illegible] pion, while Kurtz, Kimball, [illegible] and Blankenburg hold the [illegible] record in the medley-relay [illegible].

They will compete at the [illegible] be held at the Lake Shore [illegible] Club.

IRISH BATTLER WINS DECIS[ION]

(Continued from Seventh Page)

punches to the head, [illegible] from the Irish lad's nose and [illegible] his opponent in a bad way. [illegible] Larnin, groggy and all but knocked from his feet, needed all his [illegible] to weather the storm. [illegible] forced most of the fighting [illegible] next two rounds, but [illegible] and McLarnin again [illegible] mand. The Irishman [illegible] able to land solidly on [illegible] shifty negro, but he [illegible] outsmarted him at close [illegible].

A number of [illegible] low lefts nearly [illegible] Larnin's undoing [illegible] of the most furious [illegible] fight. At least a half dozen times in the fifth, sixth and seventh rounds Jimmy's [illegible] landed inches below the [illegible] line. He was warned [illegible] times by Referee Crowley [illegible] crowd roared disapproval [illegible] Thompson made no [illegible]. They appeared [illegible] and did no damage.

Safely past the critical [illegible] round, McLarnin forged [illegible] the lead in the eighth [illegible] rounds with a well-[illegible] Even so, Jimmy did not [illegible] have his usual right-hand [illegible] The tenth and final round [illegible] slugfest all the way. [illegible] was on its feet as both [illegible] to toe, in a rousing finish [illegible] little to choose between them.

Thompson had a slight [illegible] the weights, scaling 149½ [illegible] Larnin's 142½.

The official paid attendance [illegible] 16,789; the gross receipts [illegible] 868.21 and the net [illegible].

Townsend Hits Partners Ha[rd]

Billy Townsend [illegible] Armando Santiago [illegible] cheer about yesterday. [illegible] dian had his best day [illegible] been training at the [illegible] gymnasium.

Although a few pounds [illegible] weight, Townsend knocked [illegible] two of his three sparring [illegible] who faced him in six [illegible] fighting with the big [illegible].

Jack Allen said that [illegible] dried out from two to three [illegible] and that he would begin [illegible] off today. Neither Allen nor [illegible] Lewis, trainer, is worrying [illegible] weight.

Frank Churchill will go to [illegible] ranch to remain over [illegible] Santiago. The Cuban will [illegible] brought into town [illegible] afternoon.

The fight Tuesday night [illegible] Townsend and Santiago at the Olympic is reported well on its way to a sellout.

PIRATES AND LIONS MIX ON ICE TONIGHT

The Gilmore Lions [illegible] Union Oil Pirates in the [illegible] game of their Southern California amateur championship [illegible] at the Winter Garden [illegible] tonight.

The slight edge [illegible] this nip-and-tuck series [illegible] by Gilmore Wednesday [illegible] it edged off the ice with a 3-2 victory after the fourth [illegible] tie of a tough series. [illegible] more the two-to-one [illegible] which the Lion [illegible] mined to maintain [illegible] night.

TROJAN NINE V[ICTOR]

Loose fielding and [illegible] pitching on the part of [illegible] al Baseball College [illegible] the U.S.C. horsehiders [illegible] a 15-to-3 victory [illegible] practice game on [illegible] mond. Boosewell [illegible] in the eighth inning [illegible] on to help swell the [illegible] tal.

...ollywood

...DOMAN ...OD RING GO

...t when a clashing blow in ... head opened Doman's right ...

...an's only round was the first ... he landed one or two solid ...hand blows to the head. ... fight was refereed by Lieut. ...Kennedy.

...e Hood was awarded a de... over Leonard Rahming in the ...nd semifinal brawl. Hood ... punching with his left ... the edge.

...y Salerno finished Jimmy ... in the third round of the ...duled six-round special ... A stiff left to the stomach ...d the bout with Lou ...tod out on his back.

...Eubanks and Joe Salerno ... four rounds to a draw in ...cond bout.

...he four-round preliminary ...Do Mille decisioned Preston.

...im Stars to ...ake Part in ...Chicago Meet

...utstanding group of diving ...wimmers and divers hold ...l and Pacific Coast titles left ...geles last night over the ...Pacific for Chicago, where ...ll compete in the champion... ...ter events there next month, ...ed by Clyde Swendsen, swim... ...nstructor at the Hollywood ... Club, Weston Kimball, Miss ...Miller, George Harris, Frank ...Frank Walton and Tommy ...burg, made the trip. All ...mpionships in their various ...

...ll is Pacific Coast champ... ...the 150 and 300-yard free ...im; Kurtz is national champ... ...well as Pacific Coast free ...ack-stroke event. Last week ...lished a new record in the ...tankenburg is Pacific Coast ...troke champion and was the ...resentative in this style at ...npic Games last year. Ross ...acific Coast 50-yard champ... ...ile Kurtz, Kimball, Walton ...nkenburg hold the world's ...n the medley-relay event, ...will compete at the meet to ...at the Lake Shore Athletic ...

...H BATTLER ...INS DECISION

...ued from Seventh Page...

...to the head, drew blood ... Irish lad's nose and had ...nent in a bad way. Mc... groggy and all but knocked ... feet, needed all his skill ...r the storm. The next ...ost of the fighting in the ... rounds, but slowed down ...arnin again took com... The Irishman seldom was ...nd solidly on the chin, ...gro, but he outboxed and ... him at close range. ...mber of unintentional ...s nearly proved fatal ... undoing at the height ...nest furious part of the ... At least a half dozen ...n the fifth, sixth and ... rounds Jimmy's left ... inches below the belt. ...le was warned three ... Referee Crowley. The ...roared disapproval, but ...on made no protest. ...ppeared glancing blows ... no damage.

...ast the critical ... ...eLarnin forged back into ... in the eighth and ninth ...h a well-executed attack. ...Jimmy did not seem to ...usual right-hand punch ... and final round was ...l the way. The crowd ... feet as both slugged ... a rousing finish that ...oose between them. ...n had a slight shade in ...a, scaling 143½ to ...12½.

...ial paid attendance was ... the gross receipts, ... the net $66,189.71.

...nsend Hits ...rtners Hard

...ynsend didn't give up ...antiago camp much ... yesterday. The Cuban ... best day since he ... ...ng at the Manhattan ...

... a few pounds over ...ynsend knocked down ... three sparring partners ... him in six rounds of ...h the big gloves. ...n said that Townsend ...om two to three pounds ... would begin taking ...Neither Allen nor Chief ...er, is worrying about ...

...rchill will go to Sport... ...main over Sunday with ... The Cuban will not be ... town until Monday ...

...Tuesday night between ...and Santiago at the ...sported well on its way ...

...AND LIONS ...ON ICE TONIGHT

...re Lions combat the ... Pirates in the first ...r Southern California ...pionship hockey series ...r Garden Ice Palace ...

...edge that exists for ...uck series was caused ...Wednesday night when ...the ice with a 5-to-4 ... the fourth tough bat... ...a series. It gave Chi... ...o-to-one game edge ...n pucksters are deter... ...ntain at all costs to...

NINE VICTOR...

...ing and ... ...e part of the Nation... College nine smashed ...sebiders to pound out ...tory yesterday by 8 ... on the Trojans' ... ...well clouting a home ...inning with two men ...ell the Trojans to...

SAVE AS MUCH AS $793 ON NEW, FULLY EQUIPPED AND GUARANTEED 1929 FRANKLINS

GIVE UP TO $1000 ON DEMONSTRATORS

FINAL CLEANUP

TERMS—TRADES

WE CARRY OUR OWN CONTRACTS

Franklin Motors, Inc. 1040 South Flower St. 5700 Hollywood Blvd. Franklin Dealer

HOLLYWOOD LEGION STADIUM BOXING FRIDAY NITE 8:30

THEY BITE FISH ON THE BIG OLYMPIC FISHING GAMES—"Where Fish and Fishermen Meet"—$1.00—ALL DAY—$1.50 BAIT and TACKLE FREE HERMOSA BEACH, CALIF.

Olympic BOXING TUESDAY NIGHT

Raymond Net Championships Start Today

...TED PLAYERS ...ER TOURNEY

...Exhibition Matches to Feature Program

...d Seeded First in Men's Singles

...off, Kussman Picked for Doubles Win

...Raymond Hotel of Pasadena ...ing ideal spring weather ...ded in the tennis world, ...t tomorrow. The occasion ...e annual Raymond invi... ...s championships, in ...early every Southland net ...e will take part. ...ames of elimination in the ...ent women's singles, and ...bles, will get under way ...s this morning with con... ...play throughout the day. ...ourts will be crowded with ...matches and special ex... ...by the latter to feature May ...Sharp and Henry Culley ...ubles against Helen ...and Ellsworth Vines, and ...Frost and Lester Stoefen ...Caroline Babcock and Ben ...

...Gledhill, national junior ...who was seeded first in the ...ngles, and meets Dr. Ger... ...of British Columbia open ...s in the first match of ...Ellsworth Vines, sensa... ...nadian youth, was second ...ranking, and drew Art Kuss... ...a first-round tussle. Les... ...meteoric Hollywood ...opponent Jack Tidball, hold... ...Western Canadian men's ...championship, in a first-... ...with Jack De Lara and ...play meeting to determine ...semifinalist.

...Grabakoff and Art Kuss... ...national collegiate dou... ...title-holders, and first ...team in the men's dou... ...will open that event at 1 ...tomorrow against Jack Tid... ...and Dick Lusch, and the ...ball pair will have their ...hall in turning back the ...of the brilliant young ...Keith Gledhill and Ells... ...Vines, were second in the ...of the men's doubles, ...who also will have a battle ...to retain their court dignity, ...they meet Lester Stoefen ...and Henry Culley.

...Van Pelt, first in the women's ...rating, drew a bye in the ...first of that event and will ...the winner of the Elizabeth ...Dorothy Robinson duel. ...Ruth Bartlett, second in ...rank's seeding, drew Dorothy ...for a first-round encounter. ...the winner will meet Violet ...for the right to enter the ...

...Today's and Saturday's ...of matches, as announced ...Clarence Darnock, who is in charge ...Raymond meet, are as fol...

MEN'S SINGLES DRAW

...Gledhill. ...Ruth Bartlett. ...Curtis Bartlett. ...Dorothy Robinson. ...Van Pelt. ...Vines. ...Culley. ...Frost.

WOMEN'S SINGLES DRAW

...Van Pelt. ...Duke. ...Bundy. ...Curtis Bartlett. ...Dorothy Robinson. ...Vines. ...Culley. ...Frost.

MEN'S DOUBLES

...Gledhill and Art Kussman. ...Bundy and Dick Lusch. ...Vines and Keith Gledhill. ...Frost and Henry Culley.

TUESDAY'S SCHEDULE

...Keith Gledhill vs. Jerry Barnes. ...Bundy vs. Jack Tidball. ...Keith Vines vs. Art Kussman. ...Jerry Barnes vs. Henry Culley. ...Mixed doubles, 4 sets, matches, men's ...Elizabeth Duke vs. ...Dorothy Van Pelt. ...Junior half men's singles. ...Walter Bartlett vs. Dorothy ...Duke. ...Art Kussman vs. ...Dick Lusch. ...Ben Grabakoff vs. Culley ...Frost.

SATURDAY EXHIBITIONS

...Jerry Barnes, Bundy and Culley ...Keith Gledhill and Vines vs. ...Art Kussman, Grant and Stoefen vs. ...Dick Lusch and Grabakoff.

RABBIT PUNCHES

By PAUL LOWRY

(Continued from Seventh Page)

yard run, and he paved the way for the winning Irish score over the Trojans. Those were the biggest games on the Notre Dame schedule, so no man could do more.

And Lieb gave him his due.

"We called him the 'Rabbit' last fall," said Lieb after he had made Elder, now tutoring at Santa Barbara, stand up and take a bow.

"Every time he was given the ball he went somewhere. He never failed.

"He had the true Notre Dame spirit, the spirit that the old Vincentians have handed down to Loyola and which will be manifest in our football teams next year.

"We aren't winning games on paper, but we'll have a fighting team on the field of play in the fall."

* * *

TIGERS AND SAGEHENS

DON'T forget that dual meet between Occidental and Pomona at Patterson Field this afternoon.

It will be a hot struggle from the first race until the relay.

Pomona was barely nosed out by San Diego last Saturday, and the Sagehens want to give the Tigers a similar dose.

On the other hand the Tigers want to emerge on top, and go on to beat San Diego for the conference crown a week hence.

Today's meet is about even-steven in the dope books, so most anything is likely to happen.

HOLMAN AND HERD WIN HAWAIIAN NET MATCHES

HONOLULU (T. H.) March 28. (AP)—Cranston Holman, Pacific Coast singles champion, defeated Atherton Richards, Hawaii, 6-3, 4-6, 6-2, in the first round of the mid-Pacific five-day invitational tennis tournament opening here today.

Two doubles between Hawaiian players and six single matches between visitors and locals made up the opening day's play.

Other results:

Ryorsuke Nunoi, Japan, defeated Charles Akana, Hawaii, 6-3, 5-7, 6-3.

Ralph McElvenny, California, defeated Billy Hoogs, Hawaii, 5-7, 6-4, 6-2.

Jiro Sao, second ranking player of Japan, defeated Richard Hoogs, Hawaii, 6-3, 6-4.

Clifton Herd, Los Angeles, defeated G. Tsuchima, Hawaii, 6-4, 10-8.

Alan Herrington, Los Angeles, defeated S. Nakano, Hawaii, 6-3, 5-7, 6-3.

OCCIDENTAL TO MEET POMONA

(Continued from Seventh Page)

ard, sprinter, and Ernie Jensen, pole vaulter. Both are suffering from colds.

Harvey Bear of Pomona should give Howard plenty of competition in the dashes, while Ingram of the Sagehens may be able to extend Oxy's star vaulter, who has a mark of 13ft. 3in. to his credit this year.

Capt. Appleton and Johnny Walker are favored to finish one-two in the 440 for the Tigers. Henry Cobb, Pomona's best bet in this race, returned only Thursday from New York and is not in shape.

The half-mile looks like anybody's event with Nord and Bailey of Occidental pitted against Morrison and Stromsen of Pomona. Oxy has a slight edge here in that her two men will be fresh while the Sagehen runners will probably have competed in the mile prior to the 880. In addition, if things go bad, Pipal can shoot either Appleton or Walker in this race and win it.

As for the mile, Rud Crawford is favored over Morrison, Pomona's best bet. In the two-mile, Cunliffe of the Sagehens is likely to win over McKee, although if Pipal also runs Crawford in this race Rud may cop.

The hurdles look like two firsts for Wendall Smith. Webb, Hall and Love, other Tigers, will fight it out with Hunt, De Silva and Kupfer of the Sagehens for second and third-place points. If Hunt should have a particularly hot day he might win the lows from Smith, but the all-around Oxy athlete is a heavy favorite in the tall barriers.

Bishop and Carrey are about a stand-off in the javelin, while Witherspoon of the Sagehens should take third. The hammer should go to Ed Dew, while Hitchcock may take second for Pomona. Third place is wide open, although Smith, if at his best, can take it.

Hall and Bishop are slated to wind up a three-year duel in the high jump, with Love of the Tigers and King of Pomona likely to tie for third.

Pomona has the edge in the broad jump with King, Inman and Shannon all capable of 22ft. but unable to hit that mark yet this year. Hall may edge in for the Tigers.

Pipal's relay team of Appleton, Walker, Fairbanks and either Howard or Bailey will run circles around the Sagehens unless Strehle throws in Bear and Petty, two of his sprinters.

Results of the Southern California-Trojan meet with the California Bears at Berkeley will be announced this afternoon as soon as the performances can be flashed over the wires.

STEPHENS TO MEET ALVARADO TONIGHT

Jack (Red) Stephens and Jimmy Alvarado, 128-pounders who carry knockout drops in either hand, will stage an Irish-Mexican battle tonight at the Main Street Athletic Club that is expected to draw fight fans from far and near. Stephens, who has been traveling through the Mexican featherweight division like a prairie fire through Kansas, has knocked out Joe Pimenthal, Bobby Flores, Art Molina and several others. A month ago he stopped Johnny Terres in two rounds only to lose the bout on a technical foul.

Frankie Diaz and Johnny Chrismas, lightweights, meet in the semi-wind-up, with Manuel Trevino and Frankie Mitchell, bantams, featured in the special event. Cecil Myart and Wallie Hunt, heavies, top the list of preliminaries.

OXY FACES DENTISTS

The Occidental net squad is host to the S.C. dental college racketers this afternoon in a practice match on Bell courts.

YOUTHFUL PRO ANNEXES OPEN

(Continued from Seventh Page)

Armour, Detroit, and Billy Burke of Greenwich, Ct., Were tied for third with cards of 294. Burke climbed into the preferred camp by matching Walsh's 69 on the last round. Turnesa was conceded a good chance of heading the field until he blew up on the last few holes.

Tony Manero, who won the Catalina Island title, was alone at 295 in sixth place, while C. Ross Somerville of London, Ont., was low scorer among the half dozen amateurs entered with 296. He had distinguished professional company at this figure in Ed Dudley of Wilmington, Del.

Horton Smith, the defending champion, was six strokes from the leader with 297.

A half-dozen noted professionals were bracketed with cards of 298. This group included the former open champion, Johnny Farrell, Mamaroneck, N. Y.; Bobby Cruickshank of Purchase, N. Y.; Harry Cooper, unattached; Cyril Walker, Paramus, N. J.; John Golden of Paterson, N. J., and James Hines, Hempstead, L. I.

Denny Shute, Columbus (O.) sensation, could not get his shots to working smoothly and finished just inside the money along with Whiffy Cox of Brooklyn with 299. After leading the field at the three-quarter mark, Cox went haywire on the last round.

The low scorers, and amount of prize money follow:

Paul Runyan, Bloomfield, N. J.—72, 77, 72, 70—291, $1500.
Frank Walsh, Chicago—73, 72, 77, 69—293, $1000.
Billy Burke, Greenwich, Ct.—78, 73, 72, 69—294, $600.
Joe Turnesa, Elmsford, N. Y.—77, 74, 70, 73—294, $600.
Tommy Armour, Detroit—74, 73, 73, 72—294, $600.
Tony Manero, unattached—74, 77, 72, 72—295, $300.
Ed Dudley, Wilmington, Del.—76, 74, 71, 73—296, $250.
Horton Smith, Grayston, N. Y.—79, 75, 73, 70—297, $200.
Cyril Walker, Paramus, N. U., 78, 76, 72, 72—298, $91.67.
Johnny Farrell, Mamaroneck, N. Y.—79, 75, 71, 74—298, $91.67.
James Hines, Hempstead, L. I.—77, 75, 76, 70—298, $91.67.
Harry Cooper, unattached—77, 78, 73, 70—298, $91.67.
Bobby Cruickshank, Purchase, N. Y.—74, 77, 72, 75—298, $91.67.
Whiffy Cox, Brooklyn, N. Y.—75, 74, 71, 79—299, $25.
Denny Shute, Columbus, O.—76, 80, 73, 70—299, $25.

BEARS HOST TO TROJANS TODAY

(Continued from Seventh Page)

cause of his brilliant showing of 14.9s. last Saturday and the reported poor running of Welsh, suffering from a bad leg. In the low hurdles, the best race of the day should result. Ernie Payne and Carls of the Trojans are just about on a par with the long-legged Pogolotti, who is given the first for no good reason.

Fred De Berry, coming to the fore as a Bear weight man, faces another comer in gigantic Bob Hall of Troy. De Barry might be given the slight edge over Hall in the discus only because of Hall's slump from his usual better than 140ft. throws. De Berry had a put of 45ft. 2½in. last week, but he should have trouble in beating either Hall or Kline of the Trojans.

Both Emory Curtice and Kenny Churchill with their better than 195ft. throws of the past two weeks, are favored to make Jess Mortenson, national champion and suffering with a bad shoulder, take a third place.

Bob Van Osdel and Norcross look capable of making it one-two for U.S.C. in the high jump with Jacklevitch and Bingaman of the Bears lucky to nab a third place. Hubbard and Livingston should garner 8 points away from Koblick and Scrivner of California in the pole vault.

GILLETTE WINS OVER BURRIER AT COMPTON

Cliff Burrier was defeated by Vernon Gillette in the six-round main event at Compton last night. Bob Patrick stopped John Cordova in the second round of the semifinal bout. Jack James was knocked out in the first round of the special event by Gus Hiebe.

Young Hawaii Boxers Enter A.A.U. Meet

Three youthful ring champions of Hawaii arrived at the port yesterday aboard the Lassco flagship City of Los Angeles, bound for Boston to compete in the national A. A.U. championships, opening in Mechanics' Hall on April 7.

They are August Miller, amateur featherweight champion; Bill Prick, who holds the islands' lightweight title, and Freddy Buck, the Chinese lad who has just won the flyweight championship at Honolulu. Accompanying them is Eddie Hoch, secretary of the Hawaiian Boxing Commission.

CUBS LOSE TO PIRATES AGAIN

(Continued from Seventh Page)

he only forced Brickell at second.

HOMERS WITH ONE ON

Grantham's homers both came with a man on base, and pulled the Pirates into shooting distance of the Cubs, who had gained an 8-to-3 lead by the time their half of the seventh was ended.

Both sides used two pitchers, Hal Carlson and Guy Bush doing the dispensing for the Cubs, with Larry French and Andy Bedmar, the latter a youngster from the Nebraska State League, bending 'em over for Pittsburgh. Bush was walloped for six runs in the two rounds he worked but it was errors by Hornsby and Beck that accounted for the Cub right-hander's downfall.

The Cubs played ragged ball and cut loose with four miscues during the encounter, three of them figuring in the Pittsburgh scoring.

Clarence (Foots) Blair, who seems destined to beat Lester Bell out of the regular third-sacking job, again fielded spectacularly as well as walloped the ball hard and often. Blair got three doubles and a single in five times at bat yesterday. He also got three hits in Thursday's game, so that gives him seven safeties in two days against Pittsburgh pitching.

Inasmuch as the Pirates' ninth-inning rally settled the ball game, the details of that eventful round shall be promptly chronicled. Jim Mosolf, former Angel rookie, batted for Bedmar to begin the ninth and doubled to left. Bush leaped high to stab Brickell's bounder and heaved to Blair to get Mosolf at third. Grantham clouted his second homer over the right-field screen at this juncture and the Bucs were only one run behind. When Hornsby booted Waner's grounder and Clark singled to send Paul to third, things looked worse than bad for the Cub cause. Suhr hit a terrific line drive that Beck leaped and caught. With an easy double play in front of him, Beck heaved the ball low and past Grimm, Waner scoring the tying run and Clark rambling to third. Comorosky punched Bush's next pitch to right for a single and Clark came home with the ball game.

CUBS SCORE IN FIRST

The Cubs, who batted first, scored a run in the opening round when Grimm was safe on Bartell's error and tallied on successive singles by Wilson and Cuyler after two were out.

Pittsburgh tied it up in the fourth. After Waner singled, Clark hit one back at Carlson, whose throw to Hornsby was bad and went to center field, Waner reaching third and Clark second on the error. Suhr's sacrifice fly to Cuyler scored Waner, who won a race to the plate with Kiki's long throw.

Hartnett's double and Grimm's single in the fifth gave the Cubs another run off French and put them temporarily in front again. The Bucs, however, wiped out that lead in their half when French singled, Grantham tripled and Waner slashed a hit that Blair prevented from being a double by making a wonderful knockdown stop.

French weakened in the sixth and two walks, singles by Cuyler and Blair and Beck's double were combined for three more Chicago counters.

Bedmar took the mound for the Bucs in the seventh and walks to Cuyler and Stephenson, Blair's double and Beck's single gave the Cubs another trio of tallies.

GRANTHAM HOMES

Brickell's single and Grantham's circuit clout over the right-field wall produced two more Pittsburgh runs in the seventh to make the score 8-5, and bring the situation up to the ninth, which has already been described.

Ray Kremer for Pittsburgh and Pat Malone for Chicago will be today's starting pitchers. Score:

PITTSBURGH	AB	H	O	A	CHICAGO	AB	H	O	A
Brickell,cf	5	2	2	0	Beck,ss	4	2	3	5
O'tham,3b	5	4	2	2	Grimm,1b	5	2	8	0
P.Waner,rf	4	2	2	0	Hornsby,2b	5	0	6	6
Clark,3b	5	1	1	1	Wilson,cf	4	1	2	0
Suhr,1b	3	1	6	1	Cuyler,rf	4	2	2	1
Comorsky,lf	4	2	3	0	Stephenson,lf	3	2	3	0
Bartell,ss	4	0	3	3	Blair,3b	5	4	4	1
Harris,ss-c	3	0	8	0	Hartnett,c	4	1	1	0
French,p	2	0	0	2	Carlson,p	1	0	0	0
Cox,x	1	0	0	0	Bush,p	1	0	0	1
Bedmar,p	0	0	0	0					
Mosolf,z	1	0	0	0					
Totals	37	14	27	9	Totals	38	13	26	13

x—Two out when winning run scored.
x—Batted for French in 8th.
z—Batted for Bedmar in 9th.

SCORE BY INNINGS

Pittsburgh	0	0	0	1	2	0	2	0	4	—9
Base hits	0	0	0	1	2	0	2	1	4	—14
Chicago	1	0	0	0	1	3	0	0	0	—5
Base hits	2	0	0	0	2	3	2	1	1	—13

SUMMARY

Errors—Bartell, Beck, Hornsby, 2; Carlson. Innings pitched—By French, 6; Carlson, 7. Credit Victory to Bedmar. Charge defeat to Bush. At bat—Off French, 26; Carlson, 27. Hits batted—Off French, 9; Carlson, 9. Runs scored—Off French, 5; Carlson, 5; Bush, 4. Runs responsible for—French, 4; Carlson, 5; Bedmar, 3; Bush, 2. Struck out—By French, 4; Carlson, 1; Bedmar, 2. Bases on balls—Off French, 5; Carlson, 4; Bedmar, 2. Wild pitch—Carlson. Home runs—Grantham, 2. Three-base hit—Grantham. Two-base hits—Blair, 2; Hartnett, Beck, Cuyler, Mosolf. Sacrifice hits—Suhr, Carlson. Runs batted in—Cuyler, Suhr, Grimm, Grantham, 5; P. Waner, Blair, 2; Beck, 4; Comorosky. Double plays—Hornsby to Grimm, 2; Beck to Hornsby to Grimm, 2. Time of game—2h. Umpires—McGrew and Reardon.

INGLEWOOD NINE WINS

Inglewood High School yesterday defeated Santa Monica, 6 to 1, in a hard-fought baseball game. Inglewood scored four runs in the sixth inning to cinch the game.

The score:

	R.	H.	E.
Inglewood	6	10	1
Santa Monica	1	4	4

C.C.C. BEATS FULLERTON

A three-run rally brought by two errors committed by the Fullerton Junior College first baseman, gave California Christian College a 6-to-4 win over the junior collegians yesterday afternoon at Fullerton. "Lefty" Tower, Panther hurling ace, and Lehman staged a nice mound duel with the honors even.

	R.	H.	E.
Col. Christian	6	7	1
Fullerton J. C.	4	7	4

Batteries—Tower and Menlson; Lehman and Phillippi.

The Times Resort and Travel Bureaus

MAIN OFFICE—CORNER FIRST AND BROADWAY

are for the accommodation and benefit of persons seeking interesting routes of travel, desirable hotels and apartments, attractive eating places, or rest, recreation and recuperation at mountains, seashore or desert resorts and hotels. Particulars are furnished by competent attendants to the general public regarding rates and attractions of resorts, hotels and apartments, railroad and steamship lines, motor stage lines and travel by air. Descriptive circulars are kept on hand for inspection and distribution. THIS SERVICE IS ABSOLUTELY FREE, AND IS ALSO AVAILABLE BY MAIL OR PHONE (The Times has established connections in Paris, France, whereby a similar service is offered to our readers at 1 Rue Scribe, Paris.)

Make Your Resort and Hotel RESERVATIONS FREE OF CHARGE AT THE Times Resort and Travel Bureau, Times Bldg., Bdwy. at First St., or at The Times Branch Office Bureau, 619½ So. Spring St. Telephone MAdison 2345

ALSO GENERAL INFORMATION OF ALL KINDS IS GRATUITOUSLY FURNISHED TO INQUIRERS.

"Direct-U"

Have you had difficulty in finding some particular advertised product? Have you had to hunt from store to store to find something you have seen advertised? The Times has established a department called "Direct-U," which has on file selected data about thousands upon thousands of trade-named (advertised) products and stands ready to tell you just where you can find the thing you want.

The Times is glad to help its readers and advertisers through this service—so make free use of it—there is no charge, of course. All you need do is phone the Los Angeles Times—MAdison 2345—and ask for "Direct-U" Department.

Resorts

CATALINA ISLAND

Steamer's sail 10 a.m. and 3:30 p.m. on week days; Sundays, 10 a.m. from Wilmington, San Pedro Fare. Trains leave 6th and Main Sts., L. A., one hour before. Round trip from L. A. $1.00; from Wilmington $2.25. $10 Two-Day Trip; $15 Three-Day Trip, all expense included. New Casino—Free Dancing Nightly. Tickets, 6th & Main, L. A. - Phone TRinity 2361

HOTEL Del Mar

Rendezvous *for Southern California* Sport Lovers

Golf, tennis, horseback riding. Excellent meals. American plan, $6 to $10 per day single; $11 to $18 per day double. Weekly rates.

RESERVATIONS
TRINITY 3161
Los Angeles Office - - - 740 So. Broadway
or Write
Manager - Hotel Del Mar
Del Mar, Southern California
20 minutes North of La Jolla
Furnished Apartments, Courts, Duplexes or Houses
Write Los Angeles Office
740 So. Broadway - Room 913

Steamships

To San Diego TODAY!

S S HARVARD

Sails at 3 p. m.

Special Low Fare —for a delightful week-end

$4 ROUND TRIP Meals Included

Down Today—Back Tomorrow!
(Special rate for week-ends only)

$5 ROUND TRIP 21-day return limit

ONE WAY $3 Including Meals

Sailing to SAN DIEGO—Wed., Thurs., Sat., Sun., from L. A. Harbor.

To San Francisco

ROUND TRIP $18 7-day return limit

$13 ONE WAY

Including Meals and Berth

Sailings to SAN FRANCISCO—Tues., Thurs., Fri., Sun. at 4 p. m.

Boat train leaves P. E. Depot one hour before each sailing. 02-37

LASSCO LOS ANGELES STEAMSHIP CO.

730 S. Broadway Tel. VAndike 2421
105 So. Spring Street Tel. VAndike 2421
5733 Hollywood Blvd. Tel. GLadstone 5505

Steamships

Hawaii

Specially Serviced SPRING TOUR

First of the 1930 season, sails directly from Los Angeles to Honolulu on the palatial "City of Los Angeles"...

Next Saturday... April 5

...and arrives when Hawaii's Spring Festival of Music and Flowers is at its height!

COMPLETE TOUR COST as low as $330

YOU enjoy accommodations on a liner whose appointments and service are unsurpassed! The tour covers 20 days, Los Angeles back to Los Angeles, the tour cost—from $330, depending on the accommodations you select—includes every necessary ship and shore expense.

Under the direction of a LASSCO travel expert, who relieves you of all details, you have every hour free to enjoy 8 wonderful days of sightseeing including LASSCO's 3-day Wonder Trip among the other islands to Hilo and Volcano-land.

Spring time is play time in Hawaii! Flower shows, pageantry, water sport carnivals, Hula dancing—April is filled with the bizarre diversions of these fascinating isles. Make your reservations NOW!

Around-South-America CRUISE "CITY OF LOS ANGELES" Sailing from Los Angeles Oct. 8, 1930

Operated by LASSCO in co-operation with AMERICAN EXPRESS

71 days—ideal season—upwards of 40 ports, cities and points of special interest. Write for folder.

EARLY SAILINGS

City of Los Angeles . . . Sat. April 5
Calawaii . . . . . Sat. April 12
City of Honolulu . . . . Sat. April 19
Diamond Head . . . . . Sat. April 26

Specially Serviced Tours...April 5, 19, May 3, 17, 31. For booklet and full particulars see any authorized agent, or apply... 22-17

LASSCO LOS ANGELES STEAMSHIP CO

730 S. Broadway Tel. VAndike 2421
505 South Spring Street . Tel. VAndike 2421
6733 Hollywood Blvd. . Tel. GLadstone 5505

MERCURIES PLAY LOYOLA

Baseball teams of the L.A.A.C. and Loyola University meet in the second game of their series at the Union Pacific athletic field at 2 p.m. today.

Patison's Fourteenth

MEXICO TOUR

If you are a member of Patison's Fourteenth Mexican Tour—

You will see the Pyramid of Cuicuilco, the oldest man-made structure on earth; estimated age, more than 11,000 years.

You will see the Pyramid of Tenayuca, where work of excavation is now being terminated; the heads of three hundred and sixty huge stone serpents guard the base of this archeological wonder.

You will see the great Pyramid of the Sun, covering an area of about thirteen acres and as high as a twenty-story building.

You will see the Pyramid of Cholula, larger even than the Pyramid of the Sun, but with the surface dirt not yet removed.

You will see the ruins of ancient cities of unknown origin.

You will explore the underground dwellings of a prehistoric race.

You will visit the Excavations of Copilco; here, in passages extending beneath an ancient lava flow, you will see intensely interesting remains of a race that existed long before the Christian era.

You will visit the museum of antiquities in the archeological zone of Teotihuacan.

You will visit Teoponzalco, a massive fortress recently brought to light from beneath the drifting dust of countless centuries.

You will see the ancient aqueduct of Los Remedios, and the nearby "Tower of Babel."

You will explore the great Caverns of Cacahuamilpa, an amazing labyrinth of caves many miles in extent—a worthy rival of the world-famous Carlsbad Caves.

You will get a close-up view of Popocatepetl, king of volcanoes, four times as high as Vesuvius; frequently great volumes of smoke are to be seen billowing skyward from its lofty crater.

You will see other awe-inspiring volcanic peaks, notably Ixtaccihuatl and Citlaltepetl, both crowned with mantles of everlasting snow; the latter peak, more than 18,000 feet high, is easily visible a hundred miles distant.

You will take the scenic trip to the Desert of the Lions.

You will go by automobile to the summit of a mountain range 10,000 feet in height, thence far down the opposite side to the charming tropical city of Cuernavaca, capital of Morelos.

You will visit Puebla, capital of the state of Puebla, one of the most entrancing of all the cities of Mexico.

You will visit Xochimilco and take a boat ride among its famous floating gardens.

You will visit the historical old city of Cholula and its Temple of a Hundred Domes.

You will visit the beautiful city of Guadalajara, known as the "Pearl of the Occident"; capital of the state of Jalisco.

You will see the Falls of Juanacatlan.

You will take a boat ride of two or three hours along the shores of Lake Chapala, Mexico's beautiful inland sea.

You will go to Toluca, capital of the state of Mexico; on this newly paved highway you will meet scores of picturesquely clad Indians engaged in their weary walk of fifty miles to the markets of Mexico City, carrying upon their backs burdens of every description.

You will visit the Convent of Churubusco, site of a sanguinary battle between American and Mexican forces.

You will be taken on trips requiring the use of automobiles for a total of more than eighty hours.

You will be taken to many points of outstanding interest never visited by any other Mexico tour party.

You will enjoy a delightful cruise of 2300 miles along the West Coast of Mexico, with brief stops at picturesque ports.

You will be with a party that never uses sightseeing buses.

You will have a room with private bath in one of Mexico City's best hotels.

You will see the thrilling jai-alai games, the most exciting of all sports; here frenzied gambling runs riot.

You will witness the spectacular tragedy of the bull ring.

You will attend typical Mexican shows.

You will enjoy ideal weather during the ten days that headquarters are maintained in Mexico City; the average temperature will not exceed 65 degrees.

You will learn why so many former members are repeating this trip time after time.

You will learn why former members who have visited Europe declare the Mexico trip to be far more interesting in many respects.

You will find out for yourself why Mexico has so often been styled "the Egypt of the Americas" and "the Wonderland of the World."

A circular of information regarding this tour may be obtained by addressing G. M. Patison, P. O. Box 128, Hollywood. (MOrningside 12331.)

FINANCIAL

GREAT WESTERN POWER NET UP

Earnings for 1929 Reach Total of $2,904,103

Gain of 12 Per Cent Shown Over Previous Year

Balance for Common Stock Rises 20 Per Cent

Consolidated net earnings of the Great Western Power Company of California and subsidiaries for the year closed December 31, last, reached a total of $2,904,103 after all charges, including depreciation and taxes and other reserves, equivalent to more than twice the dividend requirements of approximately $1,420,000 on the preferred stock issues outstanding in the hands of the public, according to the annual report issued yesterday by the company.

GAIN REVEALED

These earnings compare with $2,601,215 reported earned after all charges in 1928 and represent an increase of $302,888, or approximately 12 per cent.

After payment of preferred stock dividend there remained a balance available for the common stock of $1,488,722, which compares with a balance of $1,231,401 in 1928, an increase of $255,321 or more than 20 per cent. All of the common stock is owned by Western Power Corporation, which in turn is controlled by North American Company.

GROSS HIGHER

Gross operating revenues of the organization aggregated $10,212,745, as against $9,459,973 in 1928, an increase of $752,772, or nearly 8 per cent. In addition to the increase in gross business, operating expenses, including maintenance and taxes, were reduced $62,727 from a total of $2,976,123 in 1928 to $2,913,396 for the year 1929.

This left a balance as net operating income of $7,299,349, which compares with a net operating income in 1928 of $6,483,850 and represents an increase of $815,499 or more than 12 per cent.

Miscellaneous income at $10,062 was approximately $22,000 lower than in the preceding year and the write-off for depreciation of $830,820 was more than $60,000 higher than in 1928.

Great Western Power Company of California operates in sixteen central counties of California and in addition to owning two hydroelectric generating stations in Plumas and Butte counties it has several stations in San Francisco and Oakland for generating steam power, the total generating capacity amounting to 225,000 horsepower. It is affiliated with the San Joaquin Light and Power Corporation and has a thirty-five-year purchase contract for the entire plant of the Feather River Power Company with 40,000 kilowatt capacity.

Additions to Listed Shares Get Approval

Additional common stock of the Pacific Finance Corporation, Byron Jackson Company and Gilmore Oil Company have been approved for listing and immediate trading by the governors of the Los Angeles Stock Exchange, P. E. Sanford, secretary and manager, announced yesterday.

The additional stock of the Pacific Finance Corporation amounted to 38,390 shares, which bring the total amount listed up to 892,900 shares of $10 par value all of which will be outstanding on April 1, date of payment of the 3 per cent stock dividend.

Byron Jackson Company listed 95,000 additional shares of its no-par common stock to cover conversion of debentures, as and if converted, bringing the total listed shares of the company to 444,573, of which 348,715 shares are now outstanding. Gilmore Oil listed 4739 additional shares of no-par common, bringing the total listed shares to 195,882, of which 194,305 are at present outstanding.

Baking Company Bonds Offered

NEW YORK, March 28. (Exclusive)—Headed by the Marine Trust Company of Buffalo, a syndicate today offered a new issue of $7,000,000 General Baking Company ten-year 5 1-2 per cent sinking fund gold debentures due April 1, 1940, at 97 and accrued interest to yield about 5.90 per cent.

Offering of $14,000,000 Detroit (Mich.) 3.64 per cent notes due August 11, 1930, was made by Chase Securities Corporation and Barr Bros. & Co. at a price to yield 3.45 per cent.

LONDON, March 28. (Exclusive) Hambros banking interests have privately placed £1,000,000 of 7 per cent sterling mortgage bonds of the Bank of Greece at 95 1-2.

CENTRAL DISTRICT CLUB MEMBERS DINE

More than 200 executives representing Los Angeles industries gathered Thursday a luncheon of the Central Manufacturing District Club in honor of the completion of the club's sixth successful year of existence. J. A. McNaughton, vice-president of the Los Angeles Junction Railway, the new president of the executives' organization, presided at the luncheon and spoke briefly on the history and accomplishments of the organization. Other speakers on the program were F. L. S. Harmon of the Los Angeles Chamber of Commerce, T. A. Rushhaupt, George R. Murcoch, Kenneth B. Wilson and James Foley, poet and philosopher.

FINANCIAL INDEX

The following index will be found convenient for quickly locating information in this issue of The Times:

	Page
Bank clearings	11
Bond quotations	13
Business News	10
Citrus fruits	13
Cotton	10
Eggs, poultry (butter and eggs)	13
Foreign exchange (money)	11
Grains	13
Live stock	13
Oil Field News	13
Produce, Los Angeles	13
STOCKS—	
Aviation	11
Boston	11
Bay City Curb	13
Chicago	12
Los Angeles	11
Eastern Bank Stocks	13
New York Produce (stocks)	13
New York Stock Exchange	12
New York Curb	11
New York Times averages	13
Salt Lake	13
San Francisco	11
Standard Oils	11

STATUS OF WOOL MART UNSETTLED

Uncertainty Over Farm Board Plan and Tariff Outcome Disturb

BOSTON, March 28. (AP)—The Commercial Bulletin will say tomorrow:

The wool market is very unsettled. Uncertainty concerning the farm board wool plan of operations, the eventual outcome of the tariff and the slow piece goods market, give little basis for confidence in operations in wool, despite the admittedly low prices. Current sales are few and small.

Foreign markets are steadier, although Bradford is marking time, evidently anticipating a strike in consequence of the proposed wages reductions to be effective April 12.

In the West, the wool movement is small, at the moment, with shearing gradually becoming more general.

Mohair continues slow and rather in favor of the buyer.

The rail and water shipments of wool from Boston from January 1, 1930, to March 27, 1930, inclusive, were 36,111,000 pounds against 46,697,000 pounds for the same period last year. The receipts from January 1, 1930, to March 27, 1930, inclusive, were 46,818,900 pounds against 56,231,200 pounds for the same period last year.

The Bulletin will publish the following quotations tomorrow:

Scoured basis: Texas, fine twelve months (selected), 72@73; fine short, twelve months, 70@72; fine eight months, 68@70. California, northern, 83@87; middle county, 83@85; southern, 60@63. Oregon, fine, 68@70; fine and staple, 74@75; fine and F.M. fr. combing, 70@72; fine and F.M. clothing, 67@68; Valley No. 1, 68@70.

Territory—Montana and Wyoming fine staple choice, 75@77; ¼ blood combing, 72@74; ¾ blood combing, 83@85; ¼ blood combing, 87@88.

Pulled—Delaine, 88@90; AA, 84@85; fine A supers, 80@82; A supers, 75@78.

Mohair—Domestic, good original Texas spring, 67@68; good original Texas kid, 84@86; Arizona and New Mexico, 40@45; Oregon, 45@48.

Domestic grading—First combings, 57@58; good cardings, 38@40; cape winter, first nominal summer fruits, 32@35; cape summer kids, 60@62; turkey fair average, 32@33 (in bond).

Wheat Stocks on Hand Higher

WASHINGTON, March 28. (AP)—Wheat held in country mills and elevators March 1 was announced today by the Department of Agriculture as 85,950,000 bushels compared with 82,419,000 bushels a year ago and 75,428,000 bushels two years ago.

Holdings in the principal producing States were:

Pennsylvania, 1,425,000 bushels. Ohio, 3,100,000. Indiana, 1,200,000. Illinois, 3,666,000. Michigan, 1,950,000. Minnesota, 2,850,000. Missouri, 1,480,000. North Dakota, 16,148,000. South Dakota, 8,890,000. Nebraska, 2,858,000. Kansas, 5,391,000. Oklahoma, 2,250,000. Texas, 1,350,000. Montana, 2,200,000. Idaho, 5,000,000. Washington, 15,228,000. Oregon, 7,700,000.

APPALACHIAN GAS TO EXTEND OPERATIONS

PITTSBURGH, March 28. (Exclusive)—Appalachian Gas Corporation, recently formed to consolidate the natural gas properties of Columbia Gas and Electric in Ohio, West Virginia and Kentucky, today announced plans for the extension of its operations into the southwestern natural gas fields. Negotiations have been almost completed, it was said, for the Appalachian Corporation, to acquire an important natural gas distributing system in Texas, which is to be the nucleus of the expansion program. Official announcement with full details is expected shortly.

COTTON MARKET

NEW YORK, March 28. (AP)—The cotton market was less active today, with near months relatively easy under scattered selling, which was attributed to realizing or transferring of small long accounts to later deliveries. Part of the near-month selling was accompanied by buying of new crop positions, and there may have been some buying of the later months on reports that recent weather conditions had been somewhat less favorable for farm work.

The midafternoon market was quiet but steadier with prices net 1 to 10 points higher.

RANGE OF PRICES

NEW YORK, March 28.—Cotton futures:

	Open.	High.	Low.	Close.
Jan., old	15.68	15.70	15.63	15.63@15.65
Jan., new	15.34	15.40	15.34	15.36
May	15.75	15.80	15.61	15.76@15.77
July	15.81	15.85	15.67	15.81@15.82
Oct., old	15.34	15.34	15.34	15.42@15.44
Oct., new	15.16	15.26	15.13	15.20
Dec., old	15.54	15.64	15.54	15.54@15.55
Dec., new	15.32	15.40	15.30	15.36

NEW ORLEANS, March 28.—Cotton futures closed steady at net advance of 6 to 11 points.

	Open.	High.	Low.	Close.
Jan.	15.35			15.38
May	15.45	15.48	15.34	15.46@15.48
July	15.74	15.76	15.61	15.73@15.74
Oct.	15.34	15.34	15.34	15.32@15.34
Dec.	15.33	15.43	15.34	15.36@15.37

SPOT PRICES

NEW YORK, March 28.—Spot, steady; middling, 16.00.

NEW ORLEANS, March 28.—Spot cotton closed quiet, 7 points up. Sales, 247; middling, 15.48.

COTTONSEED OIL

NEW YORK, March 28. (Exclusive)—Cottonseed closed steady. April was relatively firm on a small amount of covering due to the absence of any deliveries on contract. Sales, 2100 barrels. Prime crude, 7.25c; prime summer yellow, spot, 8.65c; May, 8.76c; July, 9.01c; September, 9.15c; October, 9.17c.

MONEY DOMINATES STOCKS

Rise of New Bull Market May Prompt Reversal of Reserve Board's Policies

BY EARLE E. CROWE

Contrary to Federal Reserve opinion and agreeably in accordance with the ideas of speculators, the new cheap money policy presumably fostered by the reserve banks has stimulated a healthy young bull market. It seems the public has forgotten the 1929 disaster and is right back chasing profits encouraged by the professional speculators who again are able to operate pools on borrowed money.

WHAT'S BEHIND YOUR STOCK

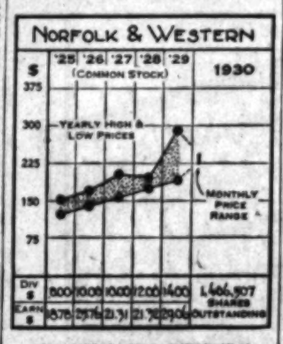

NORFOLK AND WESTERN

The Norfolk and Western Railroad Company operates 2242 miles of road, the main line running from Norfolk, Va., to the bituminous coal fields of Western Virginia and Southern West Virginia, from this point running northerly into Ohio, with lines to Columbus and Cincinnati. Other branches run from Roanoke through the Shenandoah Valley, connecting with the Pennsylvania Railroad at Hagerstown, Md. At Norfolk connection is made with numerous steamship routes, both coastwise and foreign. Through an almost wholly owned subsidiary, coal lands totaling more than 300,000 acres are owned, income being derived from royalties.

Net income for 1929 amounted to $41,786,461, or $29.06 per share on the common stock, compared with $30,727,043, or $21.25 for 1928. In spite of generally lower carloadings in other parts of the country, increased activity in the coal industry enabled the company to show a net of $3,541,555 in December, 1929, against $3,284,636 in December, 1928.

CAPITALIZATION

Funded debt	$109,975,500
Adj. preferred stock 4% ($100 par)	22,992,300
Common stock ($100 par.) shares	1,406,483

Current data: The common stock has been placed on a regular $10 dividend basis. Former rate is $8 regular and $2 in extras.

(All rights reserved. Cambridge Associates, Boston.)

Consolidated Film Acquires Color Patent

NEW YORK, March 28. (Exclusive)—Consolidated Film Industries, Inc., has concluded negotiations for the acquisition of color processes of Vitacolor, Inc., according to an announcement here today by H. J. Yates, chairman of the board and president of Consolidated Film Industries.

Mr. Yates stated that his company expects to be producing the color process on a fairly large scale by September of this year and that plans are now being formulated for the erection of a plant in Hollywood for this purpose in the near future.

The Vitacolor process is the result of about ten years' experimentation.

Group of Rail Earnings Given

NEW YORK, March 28. (Exclusive)—Net railway operating income statements for February issued here today include the following:

	1930	1929
Western Pacific...$	127,400*	$ 97,017
Wabash	506,000	1,180,000
At., Birm. & Coast	50,000*	22,000*
Cent. of Georgia...	304,000	205,000
Ch., Ind. & Louis..	96,000	123,000
Norfolk Southern..	16,000	55,000
Chic. & Alton....	73,000	343,000
Louisville & Nash..	1,178,612	1,343,327
Rock Island.....	1,017,935	1,431,212
Ann Arbor.....	43,000	107,000
Clinchfield	184,000	291,000
Gulf Mobile & North.	14,000*	61,000
Nash., Chat. & St. L.	190,000	386,000
Chic. Gr. West...	168,000	36,000
Den. & Rio Gr. W.	302,283	840,183
Pitts. & Lake Erie	512,000	550,000
Buff. & Susque....	19,000	34,000

*—Net operating deficit.

CEMENT COMPANY NET EARNINGS DECREASE

NEW YORK, March 28. (Exclusive)—International Cement Corporation in its pamphlet report for the year ended December 31, last, which was issued today, showed consolidated net income of $4,950,433 after depreciation, depletion, interest and taxes, equal to $7.88 a share on 627,865 capital shares as against $5,149,388 in the preceding year, equal to $7.90 a share on 618,826 common shares after dividends on the preferred stock which was retired May 20, 1928.

COURSE OFFERED ON BUDGET SYSTEMS

School of citizenship and public administration of the University of Southern California will begin an evening course next Tuesday evening in the City Hall with an outline of the historical development of budget systems in cities and municipalities. Commercial and governmental budgets will be contrasted. Dr. John Pfiffner will head the budget class and Emery E. Olson is director of the course.

Trading Unit in Profits Report

NEW YORK, March 28. (Exclusive)—Prince & Whitely Trading Corporation reported net income today for the period from September 17, 1929, to February 28, last, of $1,942,506 after expenses but before Federal taxes, equal after estimated Federal taxes and after preferred dividends to $1.61 a share on 856,000 common shares outstanding. The period is in effect the first half of the company's fiscal year, and represents income from all sources after giving effect to the proposed reduction of capital.

After purchasing 40,000 shares of its preferred stock for retirement, the corporation had cash, time and demand loans and interest and accrued dividends exceeding $7,800,000. Market value of investments as of the 24th inst. showed an appreciation in excess of $700,000 above cost. Without taking into consideration the appreciation, the net liquidating assets exceed $85 per share on the 288,000 shares of preferred stock while the amount applicable to the common stock is $11.81 a share or an increase of 17 per cent in book value since September 17, 1929.

PAN-AMERICAN BANK DEPOSITORS PAID

SAN FRANCISCO, March 28. (Exclusive)—The State Banking Department is mailing checks to depositors of the commercial banking department of Pan-American Bank, representing a liquidating dividend of 20 per cent or $200,000. To date approximately $495,000, or 50 per cent, has been paid, including the present distribution.

DURKEE FOODS FORM WESTERN SUBSIDIARY

SAN FRANCISCO, March 28. (Exclusive)—Coast Food Distributors Co., Ltd., has been formed by Durkee Famous Foods, Inc., to handle Coast distribution of their food products. All of the authorized capitalization of 1000 shares $10 par common stock is held by the parent company or local executives.

REO OFFICERS PROMOTED

DETROIT, March 28. (Exclusive) Clarence E. Eidridge, general sales manager of the Reo Motor Car Company, has been appointed assistant to the general manager in charge of general assignments, and Elijah G. Poxson has been named general sales manager, it was announced here today.

DIRECTORS ADDED

CHICAGO, March 28. (Exclusive) Borg Warner Corporation stockholders today elected R. W. Dole, C. Bissell, H. E. Blood and G. A. Shallberg to the board, increasing the directorate from fifteen to nineteen members.

RETURNS FROM EAST

Frederick Vincent of Frederic Vincent & Co., returned to the city yesterday from New York where arrangements were concluded for marketing Califalo Investment Corporation shares in eastern States.

MERGER OF AERO NEARS COMPLETION

Western Air Directors Vote Approval of Deal With Aero Corporation

Directors of the Western Air Express Corporation at a meeting yesterday voted final approval of the proposal to merge with the Aero Corporation of California through the exchange of stock on the basis of one share of Western Air Express for twelve shares of Aero Corporation. Ninety per cent of the Aero common stock has already been deposited with the Security-First National Bank, and the Western Air Express board set April 15, next, as the final date for deposit of the outstanding Aero shares.

The regular quarterly dividend of 15 cents a share on the Western Air Express stock was declared payable May 1 to stock of record April 15. All Aero stockholders who deposit their stock by April 15 will receive this dividend.

Details of the physical merger of the two companies will be worked out by April 15 but present plans call for continuing the Aero Corporation as a subsidiary to handle its sale and service franchises and its flying school, while the transportation lines will be transferred to the Western Air Express, chief of which is the 793-mile route between Los Angeles and El Paso, which is being operated on a daily seven and a half hour schedule.

While no action has been taken as yet in regard to the outstanding preferred stock of Aero Corporation, it is expected that following the completion of the merger it will be redeemed. Of this stock 6997 shares of 7 per cent cumulative $50 par stock have been issued. The stock is callable on thirty days' notice at $55 a share. Regular dividends have been paid on the preferred shares.

Western Air Express officials received information yesterday that the two Fokker thirty-two passenger ships to be placed in service on the San Francisco line left New York yesterday. Due to stops en route to permit a display of the ships, which are the largest of their kind in the world, they will not arrive here until April 6. A marked improvement in the volume of passenger traffic on the company's lines has been experienced in the past two weeks and with more favorable weather in prospect further gains are anticipated, officials stated.

Irregular Tone on London Mart

LONDON, March 28. (Exclusive) The stock market had an irregular tone today. Hydroelectric and Traction Securities were in good demand. International Nickel, Columbia Graphophone, Cable and Wireless B and Rhodesian Mine issue were lower. Other industrials had a quiet tone. The oil group had a firm tone and the rubber shares were steady.

The gilt edge division had a better tone. Home rails were dull, while Argentine rails had a cheerful tone.

Prices of securities of American interest at 2 p.m. were: American Celanese, £5; Brazilian Traction ordinary, $46 1-4; Cable and Wireless B, 29s; Canadian Marconi, 22s 6d; Columbia Graphophone, £5 9-16; Courtauld's £2 5-8; Debeers, £9, Ford Motors, Ltd., £3 31-32; International Nickel, £43, and Rand Mines, £3.

RESOLUTIONS COVER TRUST STOCK SALES

NEW YORK, March 28. (Exclusive)—Under resolutions adopted by the board of governors of the Association of Bank Stock Dealers regarding the Equitable Trust and Interstate Trust companies, deliveries against sales unless otherwise specified at the time of making the contracts may be either in free stock or certificates of deposit issued under the plans sent to stockholders by the two companies on the 18th inst.

SLOSS SHEFFIELD NET EARNINGS DECLINE

NEW YORK, March 28. (Exclusive)—Sloss Sheffield Steel and Iron Company reported today net income for 1929 of $576,741 after all charges, equal after preferred dividends to $1.07 a share on 100,000 common shares against $1,079,857 reported earned in 1928, equal to $6.10 a common share.

MASCOT OIL PLANS TO CUT DIVIDEND

Mascot Oil Company in letters mailed yesterday to stockholders announced that when the directors meet April 7, next, the regular monthly dividend of 1 cent will be reduced to ½ cent and declared payable April 25 to stock of record April 15, according to present plans. The proposed reduction is regarded as necessary due to the current operations under curtailment.

GROUP OF INSURANCE OFFICIALS TO MEET

More than 100 officials and their relations of the Hancock Life Insurance Company will gather for a banquet this evening at the new Paris Inn the guests of District Manager Freeman of the Los Angeles branch, No. 2. Mr. Witham, regent manager at the home office in Boston, will be the guest of honor.

GASOLINE MARKET QUIET

CHICAGO, March 28. (Exclusive)—Motor grade, 6½@6¾c. Kerosene firm; 41-43 water white, 4½@4¾c. Fuel oil quiet; 24-26 gravity, 80@85c.

AMBITIOUS RAIL DREAM OLD

Van Sweringen Entry Into Missouri Pacific Revives Memory of Hill, Harriman and Gould

BY JOHN P. SINCLAIR

[Copyright, 1930, by the North American Newspaper Alliance]

NEW YORK, March 28.—Many railroad builders in the past, among them Hill, Harriman and Gould, did dream of a transcontinental line reaching from the Atlantic to the Pacific. Not one realized his ambition!

Have the reticent but resourceful Van Sweringen brothers of Cleveland such a system in mind? Do they propose the creation of such a system through St. Louis by linking their key trunk line, the Chesapeake & Ohio in the East with the Missouri Pacific in the West, in which they have recently acquired a substantial interest?

Probably not—for several reasons. The major reason is that should any such plan be contemplated, other great eastern trunk railroads would quit giving traffic to the Chesapeake and Ohio in the East, to better protect their own interests. A checkmating scheme!

The next few years may see the evolution of a few Atlantic to Pacific transcontinental systems. It is logical because it's more efficient and economical, at least on paper. Should the Van Sweringens evolve sometime in the future an "Atlantic to the Pacific" system—they would have the honor of being the railroad pioneers who established, under strong handicap, the first national railroad system.

Canada's mineral output for 1929 reached the new record total of $307,149,494—more than $1,000,000 of mineral wealth for every working day.

Over the figures of 1928, Ontario gained a total of $7,000,000; Quebec, $8,350,000; British Columbia, $3,000,000, and Alberta, more than $2,000,000.

Ontario, the most developed in mineral activity, leads with a total output of $116,526,000, largely gold, nickel and copper. In this Province gold is in first place and nickel is second, while copper, in third place, increased its output during the year from $5,808,000 in 1928 to $14,612,000 last year.

Quebec, next to Ontario, mined $45,389,000 of metals, with copper mined rising in value from $4,909,000 in 1928 to $10,019,000 last year.

Manitoba, considered for long only a wheat-growing prairie Province, is developing important copper and zinc properties, as well as cement.

Canada's mineral production for 1930 is expected to make just as good a showing.

FRONT-WHEEL DRIVE PEERLESS CAR DUE

CLEVELAND, March 28. (Exclusive)—Peerless Motor Car Corporation has been successful in obtaining control of exclusive licenses for use in the United States of the most advanced front-wheel drive that has been developed in Europe, it was learned today from sources close to the company. Official confirmation of the report has not been made but it is understood the mechanism has been in operation for the past six years and is the most successful of those operating in Europe.

POULTRY PRICES

No. 1	Hens, Leghorns, under 3½ lbs., each	.30
No. 2	Hens, Leghorns, 3½ to 4 lbs. each	.34
No. 3	Hens, Leghorns, 4 lbs. and up, each	.36
No. 4	Hens, colored, 4 lbs. and up, each	.30
No. 5	Broilers, 1 to 1½ lbs., each	.18
No. 6	Broilers, over 1½ lbs., each	.23
No. 7	Fryers, Leghorns, 3½ to 5 lbs., each	.30
No. 8	Fryers, colored, 3½ to 5 lbs., each	.31
No. 9	Roasters, soft bone, 5 lbs. and up, each	.31
No. 10	Stags	.16
No. 11	Old roosters	.16
No. 12	Ducklings, Pekin, 3½ lbs. and up, each	.18
No. 13	Ducklings, other than Pekin, 3½ lbs. and up, each	.18
No. 14	Old ducks, 3½ lbs. and up, each	.16
No. 15	Geese	.25
No. 16	Young toms, dressed, 15 lbs. and up, each	.28
No. 17	Young toms, dressed, 15 lbs. and up, each	.31
No. 18	Hen turkeys, 6 lbs. and up, each	.29
No. 19	Young turkeys, 6 lbs. and up, each	.31
No. 20	Old Tom turkeys	.25
No. 21	Old Toms, dressed	.30
No. 22	Small Tom turkeys, under 6 lbs., each	.13
No. 23	Small Tom turkeys, under 6 lbs., each	.15
No. 26	Capons, less than 8 lbs., each	.30
No. 27	Capons, 8 lbs. and up, each	.35
No. 28	Rabbits, white, 2½ to 4 lbs., each	.17
No. 29	Rabbits, red, 2½ to 4 lbs., each	.16
No. 30	Rabbits, mixed colors, 2½ to 4 lbs., each	.15
No. 31	Rabbits, old	.09

RUBBER MARKET

NEW YORK, March 28. (Exclusive)—One strength in the primary markets futures on the local crude rubber exchange today held firm throughout and at the close showed net gains of 30 points after a turnover of 138 lots, or 345 tons.

Crude stocks at London and Liverpool at the close of this week will show an increase of 1200 tons when the figures are published on Monday, according to an unofficial estimate.

London spot closed steady and 3-16d higher at 7¾d and in Singapore the near delivery rose ¼d to 7¾d. Outside spot here advanced ⅛c to 15⅝c.

	Spot	Apr.	May-June	July-Sept.
Smoked ribbed sheets	15¾	15⅝	15⅛	14⅞
First latex crepe	13½	....	....	....
Clean thin brn. crepe	14¼	....	....	....
Amber No. 3	14¼	....	....	....
Para upriver fine	16¼	....	....	....

NAVAL STORES

SAVANNAH, March 28. (AP)—Turpentine firm, 51 bales, 89; receipts, 206; shipments, none; stock, 4718.

Rosin firm; sales, 932; receipts, 883; shipments, none; stock, 67,845. Quote: B, 6.00; D, 6.30; E, 6.95; F, 7.00; G, 7.25; H, 7.50; I, 7.70; K, 7.90; M, 7.30; N, 7.70; WG, 7.75; WW, 7.75.

Irregular Tone Noted in Trade Survey of Week

NEW YORK, March 28. (AP)—Dun's review tomorrow will say:

"The week which has practically closed the first quarter of the year has been marked by a better business tone in certain respects, yet without any broad stimulation of activity. Response to the changes in seasons lacks a full development and has been retarded lately by a blizzard in the Central West, and low temperatures in some other sections, but the tenor of different advices is becoming more cheerful as spring progresses. Actual gains in trade, although not widespread or emphatic, are now rather more plainly visible, with textiles, hides and allied products, and some of the metals participating in varying degree in the improvement. The unsatisfactory aspects of the three months' period now ending, the slowness and irregularity of the recovery, and the conflicting reports of trends have not obscured the underlying factors pointing to ultimate revival, yet a rapid advance is scarcely to be expected after severe economic disorganization. Readjustments which continued uncompleted naturally impede the process of recuperation, but some of the more recent movements have indicated that a stronger basis for subsequent betterment is being gradually attained.

Weekly bank clearings $11,339,732,000, a decrease of 18.7 per cent from a year ago.

BAY CITY MINES

SAN FRANCISCO, March 28. (Exclusive) Following is the official list of quotations on the San Francisco Mining Exchange:

	Bid.	Asked.
Acme	.04	.05
Aladdin	.05	.06
Alta	.07	.08
Amador	.07	.08
Amalgamated	.03	.04
Banner	.03	.04
Belmont Metals	1.00	....
Belmont Osborn	.07	.08
Belmont Uncle Sam	....	....
Best and Belcher	.07	.08
Black Jack	.03	.07
Black Mammoth	.01	.02
Booth	.07	.08
Brougher	....	....
Butler Gold	.01	.02
Butte	....	....
Carrie	.01	.02
Cent. Eureka com.	.03	.04
Do. pfd.	....	....
Champion	.01	.02
Chollar	.03	.04
Comstock Silver	.01	.02
Concordia	.01	.02
Cons. Virginia	.07	.08
Day Rock	2.00	....
Deep Mines	.02	.03
Divide	.01	.02
Divide Ex.	.02	.03
Dividend	.01	.02
Dot Butte	.01	.02
Double O.	.02	.03
First National	.01	.02
Goldanda	.01	.02
Goldfield Con.	.10	.14
Gold Hill	.01	.02
Gold Reef	.01	.02
Gold Wedge	.01	.02
Gold Zone	.01	.02
Gould & Curry	.03	.04
Great Bend	.01	.02
Harmill	.11	.12
Hinkey	....	....
Ida-Maryland	.13	.15
Indian Mines	.01	.02
Jack Wade	.01	.02
Jerrick	.01	.02
Kinzman	.01	.02
Lone Star	.01	.02
Lucky Strike	.01	.02
McNamara	.01	.02
Mc. Crescent	.01	.02
Majestic	.01	.02
Manhattan Gold	.01	.02
Mexican	.01	.02
Mineral Min.	.01	.02
Montana Mines	.01	.02
Moore	.02	.03
Myra	.01	.02
National Silver	.01	.02
North Star	.01	.02
Ophir	.01	.02
Orlando	.01	.02
Palmer Union com.	.01	.02
Do. pfd.	.02	.03
Perry Meadows	.01	.04
Potosi	.01	.02
Prince	.01	.04
Quicksilver	.01	.02
Round Min.	.01	.02
Savage	.01	.02
Silver King	.01	.02
Simon	.01	.02
St. Jos	.01	.02
Sucarman	.01	.02
Taber	.01	.02
Telluric	.01	.02
Treasure Vault	.01	.02
Trinity Gold	.01	.02
Union Con.	.10	.11
Union Mines	.01	.02
West End	.01	.02
West Mines	.01	.02
Western Merger	.01	.02
White Caps	.13	.15

STOCKS SOAR AT CLOSING RALLY

Selected Group Up Sharply on Heavy Buying

Market Averages Make New 1930 High

Total Turnover Also Mark for Year

NEW YORK, March 28. Wholesale speculation was resumed in the stock market today with a rush and was featured by a sharp rally in Utility, rail, amusement and specialty issues were moved up points to 4 points, with a total turnover of 1600 to 1650 shares. Utility price indices generally moved to new high levels for the year, the aggregated 5,000,000 shares, largest day's business since November, exceeding Wednesday's big turnover.

The vigorous outburst closely resembled the sensational rampage that burst forth in the late trading when the movement was hailed by professional followers as a signal against the upward trend of the small order and odd lot shares. The sudden breathing spell. The market was taken in hand for the first several weeks, and moved to new high levels for the year, prices index of stocks gaining 2 1-15 points.

STEADY AT OPENING

The market opened in response to the unexpectedly large $21,000,000 in weekly business and moved irregularly higher. Considerable selling was absorbed, and trading was dull until midafternoon, when buying caught up with trading appeared to have cleared with the session up to be in danger of stiff profits taking before the bull crowd resumed control of the floor with buying orders.

The day's news was not of a character to influence the weekly business and again reported gradual recovery gains, pointing out the seasonal upturn to be expected time had been retarded to ard in the Middle West.

Among the many bullish offered was that business and other institutions withdrawing funds from loan market and buying right. Outright purchases from dealers by brokers probably an important factor money continued firm, being per cent and holding at 5 as about $60,000,000 is called, presumably to meet and month-end requirements.

BELL ISSUE SOARS

American Telephone rose 7 points to a new the year at 207 1-2, in predictions of an early rights, and some goods is possibility of segregation Electric through distribution as a dividend to A. T. holders. Utilities were ered yesterday's bonds electric bond and share playing conspicuous part tric Power and Light Power and Light rose points to new 1930 highs.

General Electric was the industrials, rising points to 62 3-4, a new sent up to 51 for the new stock. General year. Coca Cola rose than 10 points to record shey Chocolate rose 4 points.

Warner Brothers was strong spot in the rising 3 points to first time.

Allegheny Corporation peake and Ohio, Chesapeake Western preferred, Western Maryland, and Erie Western rose about 2 to 7 ord 1930 prices.

Macy dropped about ther to a new 1930 low montgomery Ward sold of to a new low for the

(Continued on Page 15)

Pacific Mutual Life Insurance Capitalization Business Financial condition Market position and other pertinent data covered in our latest review. Copy on Request. Howard G. Rust Established 1911 INVESTMENT SECURITIES Members L. A. Stock Exchange Members L. A. Curb Exchange N. E. Corner 6th & Grand TRinity 1004

Pacific Mutual Life Insurance Stock Subscription "Rights" Bought—Sold—Quoted STOCK DEPARTMENT Banks, Financial & Co. Members Los Angeles Stock Exchange 12th Floor Stock Exchange Building Phone TRinity 6161 Also—Hollywood Stock Exchange

LOS ANGELES EXCHANGE

Pacific Lighting and Mutual Continue Upward to Head General Market Strength

[illegible] stocks continued to hold firm levels on a desultory trading [illegible] Pacific Lighting was carried across 105 for a gain of 4 [illegible] considerable color to operations in utility shares on the [illegible] Stock Exchange. Although a few issues receded fractional[illegible] as a whole was strong. There was, however, a slight reac[illegible] the close for a few stocks as dealings slackened.

[illegible] the more active traders, [illegible] Pacific Mutual Life [illegible] Finance stood out prom[illegible]. The former shot up 1 1-8 to establish another new [illegible] with the close at [illegible] the rights advancing in a [illegible] to a new top at 4.10. Pacific Finance was [illegible] the extent of 2500 shares, [illegible] other issues, and ad[illegible] points to finish high [illegible] 29. [illegible] turnover in Pacific [illegible] comparatively light, [illegible] up 4 points follow[illegible] advance on the pre[illegible] and scored a new [illegible] year at 105 1-2. The [illegible] 3-8. The rights [illegible] top at 5 3-8, up 1-4. [illegible] California Edison was a [illegible] during the morning with [illegible] sales around 64 1-4. [illegible] however, the trading lagged and the stock slipped back to 63 3-4, off 1-2 net. The rights dropped 15 cents to 3.70. Pacific Gas marked a new high at 71 3-4, up 3-4.

There were no new developments among the oil shares, the most significant feature being the relative stability displayed by this portion of the list throughout the week with some signs of backing and filling. Macmillan, recent feature, opened high at 29 5-8, and reacted to end at 28 3-4, down a point net. While more than 4000 shares of this issue changed hands on the preceding session, only 500 shares crossed the board yesterday.

California Bank moved up a point to 115 and Claude Neon dropped back a similar amount to 41 3-8. The balance of the list reflected at the close a fractional improvement on the whole.

Sales totaled 51,423 shares, valued at $1,008,019; previous day, 64,487 shares, valued at $1,524,383.

Div.	Stock	Sales	High	Low	Last	Net Change	Closing Bid
2.00	Assoc. G. & E. "A"	100	43¼	...	...	+ ¾	43¼
	Ariz. Corp. Cal.	...	...	...	...	...	[illegible]
	Barnsdall Oil	600	[illegible]	[illegible]	[illegible]	[illegible]	[illegible]
	Bolsa Chica "A"	200	11⅞	11⅞	11⅞	[illegible]	11⅞
	Byron Jackson Co.	...	...	...	...	...	[illegible]
	Claude Neon	100	41⅜	...	...	— 1	[illegible]
	California Bank	70	115	114½	115	+ 1	115
	Central Investment	[illegible]	[illegible]	...	...	...	[illegible]
	Citizens' Natl. Bank	150	111½	...	...	...	111½
	Douglas Aircraft	200	20¼	...	...	+ ⅛	20
	Farmer & Mer. Nat.	...	...	...	...	...	410
	Foster Kleiser com.	100	9⅛	...	...	— ⅛	[illegible]
	Goodyear T. & R. pfd.	35	98¾	...	...	— ½	[illegible]
	Interstl. Re-Ins. Co.	100	47	...	...	+ ½	[illegible]
	Lincoln Mtg. Co. pfd.	100	6⅛	...	...	+ ¼	[illegible]
	L. A. G. & E. pfd.	4	106¼	...	...	...	[illegible]
	Macmillan Pet.	500	29⅝	28¾	28¾	— 1	[illegible]
	Pac. Finance Co.	2,500	29	27	29	+ 1½	[illegible]
	Pac. G. & E. 1st pfd.	200	71¾	...	...	+ ¾	[illegible]
	Pac. Lighting com.	200	105½	105⅛	105⅜	+ 3¼	[illegible]
	Pac. Mut. Life Ins.	1,600	[illegible]	[illegible]	[illegible]	[illegible]	[illegible]
	Pac. Pub. Ser. "A" com.	200	23⅝	...	...	...	[illegible]
	Pac. Western Oil	300	18	...	...	...	[illegible]
	Republic Pet. Co.	100	270	...	...	— 5	[illegible]
	Richfield Oil	1,800	26⅛	25¾	25¾	— ⅜	[illegible]
	Rio Grande Oil	1,800	23⅛	22¾	23⅛	...	[illegible]
	Sec. 1st Nat. Bank	450	118¼	115½	118	...	[illegible]
	Shell Union com.	110	23⅝	...	...	+ ⅛	[illegible]
	So. Cal. Edison com.	1,500	64¼	63¾	63¾	— ¼	[illegible]
	Standard Oil of Cal.	300	65½	65¼	65¼	...	[illegible]
	Taylor Mill. Corp.	100	27½	...	...	+ ½	[illegible]
	Transamerica Corp.	2,[illegible]	45⅜	44⅞	45	+ ⅛	[illegible]
	Union Oil Associates	500	45	44⅞	44⅞	— ⅛	[illegible]
	Union Oil Cal.	400	46	45⅛	45⅛	— ⅛	[illegible]
	Van de Kamp's Bak.	...	...	...	...	...	[illegible]
	West. Air Express	100	43¼	...	...	+ ¾	[illegible]
	West. Pipe Steel	...	...	...	...	...	[illegible]

SAN FRANCISCO

SAN FRANCISCO, March 28. (AP)—Stocks [illegible] 1930 high mark on the [illegible] today. Measured by the [illegible] the gain was more than [illegible] 70.73. Trading was [illegible] 56,000 shares bringing [illegible] sales of $3000 were [illegible]

[illegible] were again most popular. [illegible] up 3 points, clos[illegible] of 105½. Pacific Gas [illegible] under parallel accumulation [illegible] of merger prepara[illegible] eventual unification of [illegible] and power systems, pushed [illegible] up to 73½, closing [illegible] receding a lit[illegible] price. Pacific Telephone [illegible] points higher and San [illegible] 1½, while Pacific Tele[illegible]

[illegible] small gains reflected wide [illegible] stocks. Additional new [illegible] Los Angeles Gas preferred [illegible] Pacific Lighting preferred at [illegible] rights of Pacific Lighting [illegible] Telephone common lost [illegible]

[illegible] except Richfield preferred [illegible] The drops were only minor [illegible] the overhanging [illegible] accumulation of gasoline and [illegible] which lends significance to [illegible] cuts, and reports of "wars" [illegible] chains.

[illegible] scored a ½-point gain. [illegible] California on an odd group [illegible] points. [illegible] shifting of accounts in in[illegible] was noticeable. California [illegible] Mercantile Realty, up 1½ [illegible] up 1, were the leading [illegible] Paint B dropped 4, and [illegible] 11, the former to a [illegible] 10. Minor trade news [illegible]

Stock	Sales	High	Low	Last
[illegible]	[illegible]	[illegible]	[illegible]	[illegible]
Transamerica Co.	8,300	45⅜	44⅞	45⅛
Union Oil Assoc.	1,200	45	44⅞	44⅞
Union Oil of Cal.	900	46	45⅛	45⅛
W. Am. Fin. pfd.	255	3½	3½	3½
W. Pipe & Steel	100	25¾	25¾	25¾
W. Coast Bancs.	200	21	21	21

STANDARD OILS

(Furnished by E. A. Pierce & Co., 515 West Sixth street.)

	Bid.	Asked.
Anglo-Amn. Oil	14	16
Atlantic Lobos	¾	1
Borne Scrymser	22½	25
Buckeye	61¾	61½
Chesebrough Mfg.	160	160
Continental	16	17
Cumberland	41	45
Eureka	41	50
Galena Signal com.	3¾	4
Do. old pfd.	77	80
Do. new pfd.	77	80
Humble Oil	113¾	113½
Illinois Pipe	306	308
Imperial Oil	26½	27½
Indiana Pipe	27½	28
International Pete.	22	22½
National Transit	19¾	20½
N. Y. Transit	12	14
Northern Pipe	44	46
Ohio Oil	69	70
Penn. Mex.	29¼	31½
Solar Refg.	34	35
Southern Pipe	14	16
South Penn. Oil	44¼	45
S. W. Penn. Oil	45	46
S. Oil Indiana	56¾	56¾
S. Oil Kentucky	36	36½
S. Oil Nebraska	47⅛	48½
S. Oil Ohio	92	100
Do. pfd.	120	120½
Swan & Finch	6	10
Vacuum Oil	93¼	93½

LOCAL GRAINS

All quotations nominal and subject to market fluctuations. Prices quoted are per cwt. field run, in carloads only.

Wheat, milling, 2.10@2.15.
Corn No. 2 yellow, 1.80@1.85.
Barley, California skt., 1.30@1.35.
Milo maize, California skt., 1.80@1.85.
Millfeed, white, 1.62½@1.67½.
Feed, 2.05@2.10.
No. 3 yellow, 1.77@1.81.
Kafir No. 2 east. bulk, 1.65½@1.72½.
Milo No. 2 east. bulk, 1.70@1.80.
Red, 1.57½@1.62½.

CAR RECEIPTS

Wheat, 7; barley, 5; corn, 6; flour, 5; bran, 5; cereal, 6; seed, 2; beans, 2; rice, 1; poultry feed, 1; coffee, 1; rice B, 2; miscellaneous, 1. Total 44. Hay, 2.

Local hay quotations corrected weekly by Los Angeles Grain Exchange:

U. S. No. 1	19.00@20.00
U. S. No. 2, leafy	18.00@19.00
U. S. No. 3	17.00@18.00
Oat hay	21.00@22.40
Barley hay	20.00@21.00

METAL MARKETS

CLEVELAND, March 28. (Exclusive)—Daily Metal Trade today says: Automobile steel specifications are picking up, with makers anticipating more active production schedules shortly. Chicago fabricators report they are receiving a surprisingly large volume of small orders, but that large jobs are absent.

METAL PRICES

NEW YORK, March 28. (AP)—Copper quiet; electrolytic, spot and future, 18.
Iron quiet, unchanged.
Tin steady; spot and near by, 37.62; future, 37.87.
Lead steady; spot, New York, 5.75; East St. Louis, 5.60.
Zinc quiet; East St. Louis, spot and future, 4.85.
Antimony, 8.00.

FLAXSEED MARKET

MINNEAPOLIS, March 28. (Exclusive)—Flaxseed: May, 2.94; July, 2.94.
Duluth: May, 2.92½; July, 2.93.

NEW YORK CURB STOCKS

NEW YORK, March 28. (AP)—Prices on the curb market moved irregularly higher today, as chief speculative interest shifted back and forth between the public utilities and specialties. The market opened higher, consolidated its gains in the face of rather heavy profit-taking, and then spurted upward again in the last hour, with final quotations generally around the high levels of the day. The unexpected decrease of $21,000,000 in Federal Reserve brokers' loans was the principal bullish influence.

Electric Bond and Share continued its role of the leader of the public utility group by crossing 100 to a new high for the year, and a net gain of nearly 4 points. Tapa Electric soared 13 points to 90 and then dropped back to 85. Electric Power and Light warrants ran up 6½ points to a new top at 68½. Cities Service topped its previous high by a small fraction.

Oils held fairly steady. Indian Territory Illuminating moving into new high ground. Gulf, Humble and Vacuum closed fractionally lower. Eastern Gas Fuel touched a new high at 37.

Safeway Stores second warrants broke 24 points.

American Equities, American Investors B, and Graymur established new highs, while Goldman-Sachs was marked up more than 2 points.

The closing price is omitted when same as the low and both low and close when same as the high.

Stocks—	(Sales in Hundreds)	High	Low	Close
Acme Wire vtc.	1	46½	...	...
Aero Underwriters	1	19	...	...
Agfa Ansco	1	22⅝	...	...
Do. pfd. AS	50	[illegible]	63¼	63¾
Ainsworth Mfg.	1	[illegible]	...	...
Air Invest. cvt. pf.	1	17½	...	...
Do. vtc.	1	[illegible]	...	...
All Amer. Gen.	20	20	19¾	19¾
Allegheny Gas	[illegible]	[illegible]	[illegible]	[illegible]
Allied Aviation	[illegible]	[illegible]	[illegible]	[illegible]
Allied Mills	37	13¼	12½	...
Allison Drug A	[illegible]	[illegible]	...	...
Aluminum Co. Am.	2	335½	333	335½

Stock sales today, 1,223,000 shares.
Year ago, holiday.
Bond sales today, $3,975,000.
Bond sales year ago, holiday.

AS—Actual sales. XD—Ex-dividend. n—new. wi—When issued. ww—With warrants. xw—Without warrants.

LOS ANGELES CURB

Spectacularly culminating a long series of advances, Fokker Aircraft on the Los Angeles Curb Exchange yesterday shot up 3 3-8 points on a turnover of more than 8000 shares and established a new high for the year at 32 7-8. The stock ended at 32 3-4. Other issues on the board displayed fractional improvement generally.

Cord Corporation was another outstanding issue registering a sudden activity under which 2500 shares changed hands. The issue advanced more than a point to record a new 1930 high at 16½ and closed at 16 1-4, up 7-8 net. The transfer of ten shares of Diamond Electric preferred lifted that issue 5 points to a new top at 95. Gladding McBean, Cities Service, Square "D" and Universal Oil strengthened fractionally.

Exeter Oil, influenced in an upward direction by a number of field developments, led the trading among the smaller-priced issues and advanced 7½ cents to a new recent high at 2.05. Kemper Radio dropped 15 cents to 1.25 and Pacific Southwest Discount lost a similar amount to 4.20.

Sales totaled 95,138 shares valued at $436,106; previous day, 84,752 shares valued at $393,236.

1930 High	1930 Low	Div. per Sh.	Stock	Sales	High	Low	Last	Net Change	Closing Bid
15⅝	12⅝	....	Ark. Nat. Gas "A"	700	15¼	15⅛	15¼	— ⅛	15⅛
575	495	....	*Axelson Aircraft En.	...	...	...	...	...	[illegible]
10½	9⅛	....	Banca D'Italia sub.	...	...	...	...	...	10
525	480	....	*Do. com.	...	...	...	...	...	500
143⅝	134½	4.50	Bk. of Amer. N. A.	...	...	...	...	...	139
			Bolsa Chica new	...	...	...	...	...	[illegible]
[illegible]	[illegible]	1.00A	Caterpillar Tractor	...	...	...	...	...	[illegible]
[illegible]	[illegible]	1.25A	Chapman Ice Cream	...	...	...	...	...	[illegible]
[illegible]	[illegible]	.30E	Cities Service com.	200	41⅝	41¼	41⅝	+ ⅛	41⅝
[illegible]	[illegible]	....	C. Neon Lts. N. Y.	300	18⅝	...	...	...	[illegible]
[illegible]	[illegible]	1.00	Cons. Steel com.	...	...	...	...	...	[illegible]
[illegible]	[illegible]	1.75	Do. pfd.	...	...	...	...	...	[illegible]
13	12	.60	Continental Credit	...	...	...	...	...	[illegible]
16½	12	....	Cord Corp. com.	2,500	16½	16	16¼	+ ⅞	16¼
15	11	....	Crystalite Prod. cm.	...	...	...	...	...	[illegible]
			Curtiss Airports	...	...	...	...	...	[illegible]
		2.00	Cypress Pet. of Cal.	...	...	...	...	...	[illegible]
21	17½	....	Claude Neon China	...	...	...	...	...	[illegible]
8	5½	....	Detroit Aircraft	845	7⅝	7½	...	— ⅛	[illegible]
51⅝	35	2.00E	Diamond Elec. com.	150	44½	44	...	...	44
95	85	7.00	Do. pfd.	10	95	...	...	+ 5	[illegible]
31½	27	1.50	District Bonds	...	...	...	...	...	31½
17⅝	11½	1.00	Elec. Prod. of Wash.	200	14	...	...	...	[illegible]
32⅞	15¼	....	Fokker Aircraft	8,100	32⅞	31¼	32¾	+ 3⅛	32⅝
		7.00	Foster-Kleiser pfd.	...	...	...	...	...	[illegible]
9	6¼	....	Fox Theaters "A"	...	...	...	...	...	[illegible]
62	54½	3.00E	Gladding-McBean	100	56⅝	56	56⅝	+ ⅝	[illegible]
45½	44⅝	....	Goldman Sachs Co.	...	...	...	...	...	[illegible]
17⅞	14	1.75	Hancock Oil	100	15⅝	...	...	+ ⅛	15½
		1.00	Hollyw'd Paper Box	...	...	...	...	...	[illegible]
		2.00	Home Serv. 2nd pfd.	...	...	...	...	...	[illegible]
22⅞	20	1.00	Intercoastal Trading	200	20⅝	...	...	— ⅛	[illegible]
13½		1.00	Marbelite pfd.	...	...	...	...	...	13½
[illegible]	21	1.50	Marine Bancorpor'n	...	...	...	...	...	[illegible]
[illegible]	[illegible]	3.00E	Merchants' Finance	...	...	...	...	...	[illegible]
64	47⅝	2.00	Mills Alloy "A"	...	...	...	...	...	[illegible]
725	270	....	*Magnavox	...	...	...	...	...	[illegible]
20⅝	20⅝	....	Petroleum Corp.	...	...	...	...	...	[illegible]
			Pac. Amer. com.	...	...	...	...	...	[illegible]
[illegible]	21¼	2.00	Pacific Associates	...	...	...	...	...	[illegible]
[illegible]	17		Pac. Cottonseed Pr.	...	...	...	...	...	[illegible]
44	39½		Pac. Indemnity, new	50	42	...	...	— ⅜	[illegible]
18	17⅝		Pet. Rectifying	...	...	...	...	...	[illegible]
14	..	1.25	Riverside Cem. com.	...	...	...	...	...	[illegible]
16	..	6.00	Do. pfd.	...	...	...	...	...	[illegible]
40¼	39	....	Square "D" Co.	50	40	...	...	+ ⅛	39¾
7	4⅝	....	Samson Tire & Rub.	...	...	...	...	...	[illegible]
			Sound, Pac. com. A	...	...	...	...	...	[illegible]
53	50		Security Co. Units	...	...	...	...	...	[illegible]
7¼			Shattuck Denn Min.	...	...	...	...	...	[illegible]
101	98	6.50	S. Cal. Gas 6½s pf.	60	101	101½	101	+ ⅛	101⅝
9⅝	7½	....	Trans. Air Trans.	200	8⅛	...	...	...	[illegible]
22	20	1.50	United Linen pfd.	...	...	...	...	...	[illegible]
13⅝	11⅝	3.00	United Verde Exten.	...	...	...	...	...	[illegible]
16⅝	12⅝	2.00	Universal Cons. Oil	800	15⅝	15⅛	15⅝	+ ⅝	15⅝
			BONDS						
131¼	131	....	Pac. P. Ser. 6s. '44	...	...	...	...	...	135
			Following quotations in cents:						
			Argentina Consold.	...	...	...	...	...	200
245	150		Ambassador Pet.	...	...	...	...	...	[illegible]
44	13	....	Bach Aircraft	1,050	39	...	...	+ 1	38
250	205	....	Bandini Pet. Co.	...	...	...	...	...	300
17	10	....	Barnhart-Morrow	2,500	11	11	...	— 2	11
17	8	....	Big Jim Mining	38,357	17	15	16	...	[illegible]
	14	.01	Buckeye Un. Oil pf.	...	...	...	...	...	[illegible]
	50		Central & Pac. Imp.	...	...	...	...	...	[illegible]
205	150	.12	Exeter Oil	9,600	205	200	205	+ 7½	205
	105		First Security Units	200	115	...	...	+ 5	[illegible]
			Gold Ore Mining	2,000	20	...	...	...	[illegible]
197½	165		Mammoth Copper	6,600	197½	193	197½	...	[illegible]
		.16	Holly Development	...	...	...	...	...	[illegible]
		1.00	Holly Oil Co.	...	...	...	...	...	[illegible]
2½			Imperial Mining	...	...	...	...	...	[illegible]
96	50		Italo Pet. com.	300	65	...	...	— 5	[illegible]
200	125		Do. pfd.	...	...	...	...	...	170
10	7		Jade Oil Co.	4,000	10	...	...	+ 2	8
285	100		Kemper Radio	1,400	125	...	...	— 15	[illegible]
175	89		Kinner A. & M.	6,400	150	137½	140	+ 2½	[illegible]
			Kreutzer, Jos. Corp.	...	...	...	...	...	[illegible]
			Laguna Land-Water	...	...	...	...	...	[illegible]
267½	155		Lockheed Aircraft	...	...	...	...	...	[illegible]
			L. A. Vancouv. Min.	...	...	...	...	...	[illegible]
			L. A. Met. Airport	...	...	...	...	...	[illegible]
225	230		Marbelite Corp. cm.	...	...	...	...	...	[illegible]
		.12	Mascot Oil Co.	1,725	125	...	...	— 10	[illegible]
		.08	Merchants' Petroleum	...	...	...	...	...	[illegible]
			Midway Northern	...	...	...	...	...	[illegible]
298	100		Mills Alloy "B"	...	...	...	...	...	[illegible]
70	53		Mt. Diablo Oil	300	70	...	...	...	[illegible]
8	4½		North Star Mining	...	...	...	...	...	[illegible]
160	92		Occidental Pet. Co.	1,000	165	162½	...	— 7½	[illegible]
65	50	.12	Oceanic Oil	2,700	65	64	65	...	65
17	10		Olinda Land	...	...	...	...	...	[illegible]
3⅛	2		Oro Amigo	...	...	...	...	...	[illegible]
500	300	.40	Pacific S. W. Disc.	300	435	420	...	— 15	[illegible]
3	2		Palmer Un. Oil com.	...	...	...	...	...	[illegible]
2½			Prince Consolidated	...	...	...	...	...	[illegible]
110		.12	Rice Ranch Oil Co.	...	...	...	...	...	110
5½	5		San Francisco Gold	...	...	...	...	...	[illegible]
			Santa Fe Oil	...	...	...	...	...	[illegible]
			Sierra Trading	...	...	...	...	...	[illegible]
65	50		Southern Glass Co.	...	...	...	...	...	[illegible]
5½	3		Sugarman Mines	...	...	...	...	...	[illegible]
225	210	.20	Sun Realty Co.	20	...	...	220	...	[illegible]
85	51		Tom Reed Mining	100	...	...	71	...	[illegible]
8	5		United American	2,000	5⅛	...	...	...	[illegible]
			United Eastern	...	...	...	...	...	[illegible]
14			Un. Republic Mining	...	...	...	...	...	[illegible]
8	4½		U. S. Oil and Roy.	1,000	5	...	...	+ 1	[illegible]
400	100		United Vanadium	...	...	...	...	...	[illegible]
430	230	.20	Wellington Oil Co.	...	...	...	...	...	[illegible]
			White Star Oil Co.	...	...	...	...	...	[illegible]

*—Cents.

MARKET FLASHES

NEW YORK, March 28. (AP)—Stocks irregular; many utilities again in new high ground.
Bonds firm; Warner Brothers' Pictures 6s make new high.
Curb firm; United Light and Power A advances under heavy buying.
Foreign exchanges steady; leading European rates rally.
Cotton steady; cables and trade buying.
Sugar steady; improved spot situation.
Coffee easy; commission house selling.

CHICAGO, March 28. (AP)—Wheat firm; higher Liverpool and dry weather Southwest.
Corn firm; good cash demand.
Cattle irregular.
Hogs steady to lower.

AVIATION STOCKS

(Furnished by E. A. Pierce & Co., 515 West Sixth street.)

	Bid.	Asked.
New York Curb—		
Aviation Corp. of Am.	43	49
Aviation Credit Corp.	13¼	16
Aviation Sec. Corp.	13	14¾
Bellanca	[illegible]	[illegible]
Cons. Instrument	[illegible]	[illegible]
Curtiss Airports	[illegible]	[illegible]
Curtiss Export	[illegible]	[illegible]
Curtiss Flying	[illegible]	[illegible]
Curtiss Reid pfd.	[illegible]	[illegible]
Douglas Aircraft	[illegible]	[illegible]
Fairchild "A"	[illegible]	[illegible]
Fokker	[illegible]	[illegible]
Irving Air Chute	[illegible]	[illegible]
Niles Bement Pond	[illegible]	[illegible]
National Aviation	[illegible]	[illegible]
North Am. Aviation	[illegible]	[illegible]
Sikorsky	[illegible]	[illegible]
Transcont. Air Trans.	8½	9
Over the counter—		
Aeromarine Klemm	[illegible]	[illegible]
Air Associates	[illegible]	[illegible]
American Airport	[illegible]	[illegible]
Central Airport	[illegible]	[illegible]
Cessna	[illegible]	[illegible]
Curtiss Assets	[illegible]	[illegible]
Curtiss Caproni	[illegible]	[illegible]
Curtiss Reid	[illegible]	[illegible]
Curtiss Robertson	[illegible]	[illegible]
Fokker 1st pfd.	[illegible]	[illegible]
Kreider Reisner	[illegible]	[illegible]
Lincoln Air	[illegible]	[illegible]
Lockheed	[illegible]	[illegible]
Maddux	[illegible]	[illegible]
Mahoney Ryan	[illegible]	[illegible]
Moth Aircraft	[illegible]	[illegible]
National Aircraft	[illegible]	[illegible]
Southern Air Trans.	[illegible]	[illegible]
Stearman Aircraft	[illegible]	[illegible]
Stinson Aircraft	[illegible]	[illegible]
Swallow Airplane	[illegible]	[illegible]
Warner Aircraft	[illegible]	[illegible]
Chicago—		
Allied Motors	15	15½
Great Lakes Aircraft	6¼	6½
Los Angeles Exchange—		
Aviation of California	7½	11¾
Douglas Aircraft	20	20¼
Maddux	300	800
Western Air Express	43⅝	44
Los Angeles Curb—		
Axelson Aircraft Engine	[illegible]	7½
Bach Aircraft	[illegible]	40
Curtiss Airports	[illegible]	[illegible]
Detroit Aircraft	7¼	7⅝
Fokker Aircraft	32⅝	33
Kinner Air and Motors	140	147½
Kreutzer Corp.	[illegible]	51
Lockheed Aircraft	300	450
Metropolitan Airport	[illegible]	250
Trans. Air Transport	8¼	9

BOSTON STOCKS

(Quotations yesterday on the Boston stock market furnished by E. A. Pierce & Co., 515 West Sixth street.)

	Bid.	Asked.
Adventure	[illegible]	[illegible]
Amoskeag	[illegible]	[illegible]
Arizona Commercial	[illegible]	[illegible]
Boston Elevated	[illegible]	[illegible]
B. & M. 1st pfd. A. stamped	[illegible]	[illegible]
Calumet & Arizona	[illegible]	[illegible]
Calumet & Hecla	[illegible]	[illegible]
Copper Range	[illegible]	[illegible]
East Butte	[illegible]	[illegible]
Edison Electric	[illegible]	[illegible]
Franklin	[illegible]	[illegible]
Hancock	[illegible]	[illegible]
Isle Royale	[illegible]	[illegible]
Island Creek	[illegible]	[illegible]
Do. pfd.	[illegible]	[illegible]
Indiana	[illegible]	[illegible]
Keweenaw	[illegible]	[illegible]
Lake Copper	[illegible]	[illegible]
Mass. Gas	[illegible]	[illegible]
Mayflower	[illegible]	[illegible]
Mohawk	[illegible]	[illegible]
New Arcadian	[illegible]	[illegible]
N. E. Tel.	[illegible]	[illegible]
North Butte	[illegible]	[illegible]
Ojibway	[illegible]	[illegible]
Old Dominion	[illegible]	[illegible]
Pacific Mills	[illegible]	[illegible]
Quincy	[illegible]	[illegible]
Shannon	[illegible]	[illegible]
St. Mary's	[illegible]	[illegible]
Superior & Boston	[illegible]	[illegible]
Swift	[illegible]	[illegible]
United Shoe	[illegible]	[illegible]
Do. pfd.	[illegible]	[illegible]
Utah Apex	[illegible]	[illegible]
Utah Metals	[illegible]	[illegible]
Victoria	[illegible]	[illegible]
Am. Pneu.	[illegible]	[illegible]
U. S. Elec. Prod.	[illegible]	[illegible]
United Fdrs.	[illegible]	[illegible]

WOOL MARKET

BOSTON, March 28. (AP)—Small quantities of the western wool in original bags are being moved. Sales include territory wool of the old clip and new Arizona wools. The best Arizona wools, consisting chiefly of French combing staple, bring around 75c, scoured basis. Average wools sell at 72@75c, scoured basis. Territory original wool of bulk French combing staple are moving at 70@75c, scoured basis, depending upon length of staple.

COFFEE MARKET

NEW YORK, March 28. (AP)—Coffee, spot, steady; demand limited; Rio No. 7, 10⅛; Santos No. 4, 14½.
Rio futures closed easy; approximated sales, 9000 bags; May, 8.47; July, 8.17; September, 7.92; December, 7.73; March, 7.60.
Santos futures easy; approximated sales, 12,000 bags; May, 12.78; July, 12.32; September, 11.82; December, 11.47; March, 11.18.

SUGAR MARKET

NEW YORK, March 28. (AP)—Raw sugar, 3.61; refined, 5.00.
Futures closed steady; approximated sales, 32,250 tons; May, 1.79; July, 1.82; September, 1.87; December, 1.95; January, 1.96; March, 2.00.

CLEARINGS, MONEY

Clearings yesterday were $27,437,086.05, a decrease of $11,176,543.40 from corresponding day last year.

CLEARINGS

1930.	1929.	1928.
Monday—		
$27,480,483.71	$34,038,948.84	$27,433,373.80
Tuesday—		
$27,660,780.80	$32,680,750.56	$35,639,331.90
Wednesday—		
$30,948,731.62	$42,438,670.12	$32,960,[illegible]
Thursday—		
$29,975,539.54	$48,816,225.30	$32,032,191.[illegible]
Friday—		
$27,437,086.05	$38,601,631.45	$29,380,[illegible]

BANK DEBITS

Saturday	$24,797,347.00
Monday	[illegible]
Tuesday	[illegible]
Wednesday	[illegible]
Thursday	[illegible]

SAN FRANCISCO CLEARINGS

SAN FRANCISCO, March 28. (AP)—Bank clearings, $39,300,000.

FOREIGN EXCHANGES

Selling prices for drafts of substantial amounts furnished by Farmers' and Merchants' National Bank.

England, per pound sterling	4.86⅝
France, per 100 francs	3.92⅝
Germany, per 100 reichsmarks	[illegible]
Belgium, per 100 belgas	[illegible]
Italy, per 100 lire	[illegible]
Argentina, per 100 pesos	[illegible]
Australia, per Aust. pound	[illegible]
Brazil, per 100 milreis	[illegible]
Chile, per 100 pesos (paper)	[illegible]
Czecho-Slovakia, per 100 kronen	[illegible]
Denmark, per 100 kroner	[illegible]
Finland, per 100 finmarks	[illegible]
Greece, per 100 drachmas	[illegible]
Holland, per 100 guilders	[illegible]
Hongkong, per 100 local currency	[illegible]
India, per 100 rupees	[illegible]
Japan, per 100 yen	[illegible]
Jugo-Slavia, per 100 dinars	[illegible]
Norway, per 100 kroner	[illegible]
Peru, per pound Peruvian	[illegible]
Scotland, per pound sterling	[illegible]
Spain, per 100 pesetas	[illegible]
Sweden, per 100 kronor	[illegible]
Switzerland, per 100 francs	[illegible]
Syria, per pound sterling	[illegible]
Uruguay, per 100 gold pesos	[illegible]
Venezuela, per 100 bolivares	[illegible]

NEW YORK RATES

NEW YORK, March 28. (AP)—Foreign exchanges steady. Great Britain, demand, 4.86⅝; cables, 4.86¾; sixty-day bills on banks, 4.84 1-16. France, demand, 3.91 7-16; cables, 3.91 9-16. Italy, demand, 5.23¾; cables, 5.24¼.

Demand: Belgium, 13.95; Germany, 23.87; Holland, 40.11; Norway, 26.76; Sweden, 26.87; Denmark, 26.77; Switzerland, 19.36; Spain, 12.38; Greece, 1.29½; Poland, 11.23; Czecho-Slovakia, 2.96⅝; Jugo-Slavia, 1.76¾; Austria, 14.10; Rumania, .59¼; Argentina, 37.37½; Brazil, 11.70; Tokio, 49.40; Shanghai, 47.25; Montreal, 99.90⅝.

Great Britain in dollars; others in cents.

CALL MONEY

NEW YORK, March 28. (AP)—Call money firm, 4 per cent all day. Time loans easier; 30 days, 3½@4; 60 days, 3¾@4; 3-4-6 months, 4@4¼.

Prime commercial paper, 3¾@4. Bankers' acceptances unchanged.

BAR SILVER

NEW YORK, March 28. (AP)—Bar silver, 42⅛; Mexican dollars, 31¼.

LONDON, March 28. (AP)—Bar silver, 19⅝d per ounce. Money, 2½ per cent.

DRIED FRUITS

NEW YORK, March 28. (AP)—Dried fruits unchanged.

Radio-Keith-Orpheum Corp.

Our Investors' Service Department has prepared an analysis of this Corporation in pamphlet form.

Copies on Request

ANDERSON & FOX
443 SOUTH SPRING ST.
FABER 5111
HOLLYWOOD SECURITY BUILDING, HOLLYWOOD
BEVERLY-WILSHIRE HOTEL, BEVERLY HILLS

MEMBERS
SAN FRANCISCO STOCK EXCHANGE
SAN FRANCISCO CURB EXCHANGE
NEW YORK STOCK EXCHANGE
SEATTLE STOCK EXCHANGE
CHICAGO BOARD OF TRADE
SEATTLE CURB EXCHANGE
NEW YORK CURB EXCHANGE (ASSOCIATE)

OFFICES
NEW YORK — SAN FRANCISCO
PORTLAND — OAKLAND
SEATTLE — HOLLYWOOD
LOS ANGELES — BEVERLY HILLS

DIRECT PRIVATE WIRES

ESTABLISHED 1858

Sutro & Co.

Members
New York Stock Exchange
San Francisco Stock Exchange
Los Angeles Stock Exchange

Special Analysis
Pacific Telephone & Telegraph Company
Copy on Request

500 VAN NUYS BUILDING
FAber 7711
LOS ANGELES

San Francisco — Oakland — New York

Private Wires to All Offices

EXCEPTIONAL INVESTMENT OPPORTUNITY FOR THE CONSERVATIVE BUYER

Orders from two of the largest Mail Order Houses in the world force us to expand our business at once. Our net earnings are in excess of 20% on total outstanding stock today. We have in addition over 400 dealers who are forcing us at breakneck speed for deliveries. We need additional capital and will make a very attractive proposition to the investors who join us. Best local and Bank references. Please do not answer this ad unless you have money to invest. No Brokers. Call EXposition 2528 for appointment.

Legal

SYNOPSIS OF THE ANNUAL STATEMENT OF INTERNATIONAL RE-INSURANCE CORPN.

of Los Angeles, in the State of California, on the 31st day of December, 1929, made to the Insurance Commissioner of the State of California pursuant to law.

ASSETS

Real estate	$ 275,000.00
	578,201.[illegible]
Mortgages and collateral loans	1,384,600.00
Bonds and stocks	4,074,520.79
Cash in company's office and in banks	725,191.[illegible]
Premiums in course of collection	367,819.84
Other ledger assets—Due London-Lloyds Underwriters	27,668.[illegible]
Ledger assets	$7,277,664.33
NON-LEDGER ASSETS:	
Interest and rents due or accrued	65,530.[illegible]
Other non-ledger assets	[illegible]
Total gross assets	$7,343,195.12
Deduct assets not admitted	100,085.34
Total admitted assets	$7,243,109.78

LIABILITIES

Net unpaid claims, except liability and workmen's compensation	$ 90,000.53
Special reserve for unpaid liability and workmen's compensation claims	871,237.84
Estimated expenses of investigation and adjustment of claims	5,762.[illegible]
Total unearned premiums on unexpired risks	1,111,311.[illegible]
Commissions and brokerage due or to become due	124,194.49
All other liabilities	350,634.31
Total liabilities (except capital and surplus)	$2,743,061.77
Capital	1,500,000.00
Surplus	3,000,048.01
Total liabilities, capital and surplus	$7,243,109.78

C. M. HANSEN, President.
J. M. CHALLISS, Secretary.

Pacific Mutual Life Insurance
Capitalization
Business
Financial condition
Market position
[illegible] other pertinent data [illegible] in our late re[illegible]

Copy on Request.

[illegible] Edward G. Rath & Co.
Established 1910
INVESTMENT SECURITIES
Members L. A. Stock Exchange
Members L. A. Curb Exchange
[illegible] E. Corner 6th & Grand
TRinity 1164

[illegible]ific [illegible]ual [illegible]rance
Stock Subscription "Rights"
Bought—Sold—Quoted
STOCK DEPARTMENT
[illegible]s. Huntley & Co.
[illegible]

[illegible]ued on Page 12, Column [illegible]

Complete New York Stock Exchange Report

NEW YORK, March 28. (AP)—Following is the complete closing list of today's transactions on the New York Stock Exchange:

1930 High	1930 Low	Div.	Stocks—	Sales	High	Low	Last	Net change	Closing bid
			Abitibi Power & Paper						
			Do. pfd						
			Abraham & Straus						
			Do. pfd						
			Adams Express						
			Adams Mills						
			Advance Rumely						
			Do. pfd						
			Ahumada Lead						
			Air Reduction						
			Airway Elec. Appliance						
			Ajax Rubber						
			Alaska Juneau						
			Albany P. Wrap. Paper						
			Alleghany						
			Do. pfd						
			Allegheny Corp. pfd w.i.						
			Al. Chem. & Dye						
			Allis Chal. Mfg.						
			Alpha Port. Cement						
			Amal. Leather						
			Amerada						
			Am. Agri. Chem.						
			Do. pfd						
			Am. Bank Note						
			Am. Beet Sugar						
			Am. Bosch Magneto						
			Am. Brake Shoe						
			Do. pfd						
			Am. Brown Boveri El.						
			Do. pfd						
			Am. Can						
			Do. pfd						
			Am. Car & Fdy.						
			Am. Chain pfd						
			Am. Chicle						
			Am. Coml. Alcohol						
			Am. Encaus. Tile						
			Amer. & European						
			Am. & For. Power						
			Do. 2nd 7s pfd.						
			Am.-Hawaiian S.S.						
			Am. Hide & Leath. pfd						
			Am. Home Prod.						
			Am. Ice						
			Am. Inter.						
			Am.-La France & F.						
			Do. pfd						
			Am. Locomotive						
			Am. Mach. & Fdy.						
			Am. Metal						
			Am. Natural Gas pfd.						
			American News Co.						
			Am. Piano						
			Am. Power & Light						
			Do. pfd "A" sta.						
			Am. Rad. Stand. San.						
			Am. Republics						
			Am. Rolling Mills						
			Do. Rts.						
			Am. Safety Razor						
			Am. Ship & Commerce						
			Am. Shipbuilding						
			Am. Smelting & Ref.						
			Do. pfd						
			Am. Snuff						
			Am. Solv. & Chem.						
			Do. pfd						
			Am. Steel Fdrs.						
			Do. pfd						
			Am. Stores						
			Am. Sugar Refining						
			Am. Sumatra Tobacco						
			Am. Tel. & Cable						
			Am. Tel. & Tel.						
			Am. Tobacco						
			Do. "B"						
			Am. Water Works						
			Am. Woolen pfd						
			Am. Wtr. Paper Ctfs.						
			Do. pfd						
			Am. Zinc, Ld. & Sm.						
			Do. pfd						
			Anaconda Copper						
			Anaconda W.&C.						
			Anchor Cap						
			Andes Copper Mining						
			Archer-Dan.-Mid.						
			Armour of Del. pfd.						
			Armour of Ill. "A"						
			Do. "B"						
			Do. pfd						
			Arnold Const.						
			Asso. Apparel Ind.						
			Asso. Dry Goods						
			Do. 1st pfd						
			Associated Oil						
			Atchison T. & S. F.						
			Atl. Coast Line						
			Atl. Gulf & W.I. pfd						
			Atlantic Refining						
			Atlas Powder						
			Do. pfd						
			Atlas Stores						
			Auburn Auto						
			Austin Nichols						
			Autosales pfd						
			Auto Strop Razor "A"						
			Aviation Corp.						
			Baldwin Locomotive						
			Do. pfd						
			Baltimore & Ohio						
			Bamberger pfd						
			Bangor & Aroos.						
			Barker Bros.						
			Barnet Leather						
			Barnsdall "A"						
			Bayuk Cigar						
			Beatrice Creamery						
			Bendix Aviation						
			Best & Co.						
			Bethlehem Steel						
			Do. 7s pfd						
			Blumenthal pfd						
			Bohn Aluminum						
			Booth Fisheries						
			Borden						
			Borg-Warner						
			Boston & Maine						
			Botany Con. Mills "A"						
			Briggs Mfg.						
			Briggs & Stratton						
			Brockway Motor						
			Do. pfd						
			Bklyn.-Manh. Trans.						
			Brooklyn Un. Gas						
			Brunswick Balke						
			Brunswick Term. & Ry.						
			Bucyrus-Erie						
			Budd Mfg.						
			Budd Whl.						
			Bullard Co.						
			Bulova Watch						
			Burns Bros. "A"						
			Burns Bros. "B"						
			Burroughs Add. Mach.						
			Bush Terminal						
			Bush Term. Bldg. pfd						
			Bush Term. 7s Deb.						
			Butte Cop. & Zinc						
			Butte & Sup. Mining						
			Butterick						
			Byers Co.						
			California Packing						
			Callahan Zinc Lead						
			Calumet & Arizona						
			Calumet & Hecla						
			Campbell Wyant						
			Canada Dry Ginger Ale						
			Canadian Pacific						
			Cannon Mills						
			Capital Admin. "A"						
			Do. pfd "A"						
			Case (J. I.)						
			Do. pfd						
			Caterpillar Tractor						
			Celotex Co.						
			Central Aguirre						
			Central Alloy Steel						
			Central Alloy Steel Ctfs.						
			Century Rib. Mills						
			Cerro de Pasco						
			Certain-teed						
			Do. 7s pfd						
			Checker Cab						
			Chesapeake & Ohio						
			Chesapeake Corp.						
			Chicago & Alton						
			Do. pfd						
			Chicago & E. Ill. pfd.						
			Chic. Great Western						
			Do. pfd						
			C. M. St. P. & Pac.						
			Do. pfd						
			Chicago & N. W.						
			Chic. Pneu. Tool						
			Do. pfd						
			Chicago R. I. & P.						
			Do. 6s pfd						
			C. R. I. & P. Rts.						
			Chickasha Cotton Oil						
			Childs Co.						
			Chrysler						
			City Ice & Fuel						
			Do. pfd						
			City Stores						
			Clark Equipment						
			Cluett Peabody pfd						
			Coca Cola						
			Coca Cola "A"						
			Colgate Palmolive Co.						
			Collins & Aikman						
			Do. pfd						
			Colorado Fuel & Iron						
			Colorado & Southern						
			Colo. & So. 1st pfd.						
			Columbia Gas & Elec.						
			Do. pfd "A"						
			Columbia Graphophone						
			Columbian Carbon						
			Commercial Credit						
			Do. "A"						
			Do. 6½s pfd w.w.						
			Do. 6½s pfd x.w.						
			Do. pfd "B"						
			Com. Invest. Trust						
			Do. 6½s pfd.						
			Com. In. Conv. pfd.						
			Commercial Solvents						
			Commonwealth South.						
			Do. pfd						
			Conde Nast Pub.						
			Congoleum Nairn						
			Consolidated Cigar						
			Cons. Film Ind.						
			Do. pfd						
			Cons. Film Ind. Rts.						
			Consolidated Gas						
			Do. $5 pfd						
			Consol. R. R. Cuba pfd.						
			Container "A"						
			Container "B"						
			Cont'l Baking "A"						
			Cont'l Baking "B"						
			Cont'l Baking pfd						
			Continental Can						
			Cont'l Diamond Fibre						
			Continental Insurance						
			Continental Motor						
			Cont'l Oil of Delaware						
			Continental Shares						
			Corn Products						
			Coty						
			Cream of Wheat						
			Crex Carpet						
			Crown Cork						
			Crucible Steel						
			Crucible Steel pfd						
			Cuba Cane Sugar						
			Do. pfd						
			Cuba Cane Products						
			Cuba Co.						
			Cuban-Am. Sugar						
			Cudahy Packing						
			Curtis Pub.						
			Curtis Pub. pfd						
			Curtiss Wright						
			Curtiss Wright "A"						
			Cutler Hammer						
			Davison Chemical						
			Deere pfd						
			Delaware & Hudson						
			Del., Lack. & Western						
			D. R. G. & W. pfd						
			Detroit Edison						
			Diamond Match						
			Dome Mines						
			Dominion Stores						
			Drug, Inc.						
			Duluth S. S. & At.						
			Du Pont de Nemours						
			Do. Deb.						
			Eastman Kodak						
			Eaton Axle & Spring						
			Electric Auto Lite						
			Electric Boat						
			Electric Power & Light						
			Do. pfd						
			Electric Storage Battery						
			Emerson Branting "A"						
			Emporium Capwell						
			Engineers Pub. Service						
			Do. 5s pfd						
			Eng. Pub. Serv. Ctfs.						
			Equitable Office Bldg.						
			Erie Railroad						
			Do. 1st pfd						
			Do. 2nd pfd						
			Eureka Vacuum Cleaner						
			Evans Auto Loading						
			Exchange Buffet						
			Fairbanks Company						
			Fairbanks Co. pfd						
			Federal Light & Trac.						
			Federal Motor						
			Federal Water Service						
			Federated Dept. Stores						
			Fidelity Phenix Fire						
			Fifth Avenue Bus						
			Filene's pfd						
			Firestone Tire & Rub.						
			Do. pfd						
			First National Stores						
			Fisk Rubber						
			Do. 1st pfd.						
			Do. 1st pfd Cvt.						
			Florsheim Shoe pfd.						
			Follansbee						
			Foster Wheeler						
			Foundation						
			Fourth Nat'l Investors						
			Fox Film "A"						
			Fox Film Rts.						
			Do. Deb. Rts.						
			Franklin Simon pfd						
			Freeport Texas						
			Gabriel Snubber "A"						
			Gamewell Company						
			Gardner Motor						
			General Am. Invest.						
			Do. pfd						
			General American Tank						
			General Asphalt						
			General Baking pfd.						
			General Bronze						
			General Cable						
			General Cable "A"						
			General Cigar						
			General Electric						
			General Electric spl.						
			General Foods						
			Gen. Gas & Elec. "A"						
			Gen. G. & E. "A" new						
			General Ital. Edison						
			General Mills						
			General Motors						
			Do. 7s pfd						
			Gen. Outdoor Adv. "A"						
			Gen. Outdoor Adv. Ctfs.						
			General Public Service						
			General Railway Signal						
			Do. pfd						
			General Refractories						
			General Theater Equip.						
			Gillette Safety Razor						
			Gimbel Bros.						
			Glidden Company						
			Do. prior pfd						
			Gobel, Adolph, Inc.						
			Gold Dust						
			Goodrich (B. F.)						
			Do. pfd						
			Goodyear Tire & Rub.						
			Do. 1st pfd.						
			Gotham Silk Hosiery						
			Gotham Hosiery pfd.						
			Gould Coupler "A"						
			Graham-Paige Motor						
			Graham-Paige Ctfs.						
			Granby Con. Mining						
			Grand Silver Stores						
			Grand Stores pfd.						
			Grand Union						
			Do. pfd						
			Granite City Steel						
			Grant (W. T.)						
			Great North. Ry. pfd.						
			Do. pfd Ctfs.						
			Gt. No. Iron Ore Ctfs.						
			Great Western Sugar						
			Do. pfd						
			Grigsby-Grunow						
			Guantanamo Sugar						
			Gulf, Mobile & North.						
			Do. pfd						
			Gulf States Steel						
			Hack. Water pfd "A"						
			Hahn Dept. Stores						
			Do. pfd						
			Hall Printing						
			Hanna Co. pfd new						
			Harbison Walker						
			Hartman "B"						
			Hayes Body						
			Helme (G. W.)						
			Do. pfd						
			Hercules Motor						
			Hershey Chocolate						
			Do. Cvt. pfd.						
			Hoe (R.) & Co. "A"						
			Holland Furnace						
			Hollander						
			Houdaille-Hershey "B"						
			Household Fin. pfd.						
			Houston Oil						
			Howe Sound Co.						
			Hudson & Manhattan						
			Hudson Motor Car						
			Hupp Motor Car						
			Illinois Central						
			Independent Oil & Gas						
			Indian Motorcycle						
			Indian Refining						
			Indian Refining Ctfs.						
			Industrial Rayon						
			Ingersoll Rand						
			Inspiration Copper						
			Insuranshares Corp.						
			Interboro Rapid Tran.						
			Interlake Iron Corp.						
			Int'l Agricultural						
			Int'l Agri. prior pfd.						
			Int'l Business Mach.						
			Int'l Carriers, Ltd.						
			Int'l Cement						
			Int'l Combustion Eng.						
			Do. pfd						
			Int'l Harvester						
			Int'l Hydro Elec. "A"						
			Int'l Match Pfd. pfd						
			Int'l Merc. Marine Ctfs.						
			Int'l Nickel, Canada						
			Int'l Paper 7s pfd.						
			Int'l Paper & P. "A"						
			Int'l Paper & P. "B"						
			Int'l Paper & P. "C"						
			Int'l Paper & P. pfd						
			Int'l Printing Ink						
			Int'l Ry. of Cent. Am.						
			Int'l Ry. of C. A. pfd.						
			Int'l Salt						
			Int'l Silver						
			Int'l Tel. & Tel.						
			I. T. & T. Rts.						
			Interstate Dept. Stores						
			Investors Equity						
			Island Creek Coal						
			Jewel Tea						
			Johns-Manville						
			Jones & L. Steel pfd.						
			Jordan Motor Car						
			K. C. P. & L. pfd "B"						
			K. C. Southern Ry.						
			Do. pfd						
			Karstadt Rudolf						
			Kayser (J.)						
			Kelly-Springfield Tire						
			Kelsey-Hayes Wheel						
			Kelvinator						
			Kendall Co. pfd.						
			Kennecott Copper						
			Kimberly-Clark						
			Kinney pfd						
			Kolster Radio						
			Kraft Phen. Cheese						
			Do. pfd						
			Kresge (S. S.)						
			Kreuger & Toll						
			Kroger Grocery						
			Lago Oil & Transport						
			Lambert						
			Lee Rubber & Tire						
			Lehigh Port. Cement						
			Do. pfd						
			Lehigh Valley						
			Lehigh Valley Coal						
			Lehmann Corp.						
			Lehn & Fink Products						
			Libbey Owens Glass						
			Liggett & Myers Tob.						
			Liggett & M. Tob. "B"						
			Lima Locomotive						
			Liquid Carbonic						
			Loew's, Inc.						
			Do. pfd						
			Loft, Inc.						
			Loose Wiles Biscuit						
			Do. 1st pfd.						
			Lorillard (Pierre)						
			Louisiana Oil Refining						
			Louis. Gas & Elec. "A"						
			Ludlum Steel						
			Do. pfd						
			Mack Trucks						
			Macy (R. H.)						
			Madison Square Garden						
			Magma Copper						
			Mallinson						
			Manhattan Elec. Supply						
			Man. Elev. Mod. Gtd.						
			Manhattan Shirt						
			Maracaibo Oil Exp.						
			Market St. Ry. pr. pfd.						
			Marlin Rockwell						
			Marmon Motor						
			Martin Parry						
			Mathieson Alkali						
			May Dept. Stores						
			Maytag						
			McCall						
			McCrory Stores						
			McGraw Hill Pub.						
			McKeesport Tin						
			McKesson & Robbins						
			Do. pfd						
			McLellan Stores						
			Mengel						
			Do. pfd						
			Metro-Goldwyn pfd						
			Mexican Seaboard Oil						
			Miami Copper						
			Michigan Steel						
			Mid-Continent Pet.						
			Mid-States Oil Ctfs.						
			Midland Steel						
			Miller Rubber						
			Minn. Honeywell						
			Minn. Moline Imp.						
			Minn. St. P. & S. S. M.						
			M.St.P. & S.S.M. (Ll.)						
			Missouri, Kan. & Texas						
			Do. pfd						
			Missouri Pacific						
			Missouri Pacific pfd						
			Mohawk Cpt. Mills						
			Monsanto Chemical						
			Montgomery Ward						
			Moon Motor Car						
			Morrell & Co.						
			Mother Lode						
			Moto Meter Gauge						
			Motor Products						
			Motor Wheel						
			Mullins Mfg.						
			Munsingwear						
			Murray Corp.						
			Myers & Bro.						
			Nash Motors						
			National Acme						
			National Air Trans.						
			National Bellas Hess						
			National Biscuit						
			Do. pfd						
			Nat'l Cash Register "A"						
			Nat'l Dairy Products						
			National Dept. Stores						
			Nat'l Distillers Products						
			Nat'l Enam. & Stamp.						
			National Lead						
			Do. pfd "A"						
			Do. pfd "B"						
			Nat'l Power & Light						
			National Supply						
			National Surety						
			National Tea						
			Neisner Bros.						
			Nevada Con. Copper						
			Newton Steel						
			New York Air Brake						
			New York Central						
			N. Y. C. & St. Louis						
			New York Dock						
			New York & Harlem						
			N. Y., N. H. & Hartford						
			Do. pfd						
			N. Y. Ont. & Western						
			N. Y. Rys. Corp. pfd						
			N. Y. Steam $7 pfd.						
			Norfolk Southern						
			Norfolk & Western						
			North American						
			North Am. Edison pfd						
			Northern Pacific						
			Northern Pacific Ctfs.						
			Norwalk Tire & Rubber						
			Oil Well Supply						
			Oliver Farm						
			Do. Conv. par						
			Do. prior pfd						
			Omnibus						
			Do. pfd						
			Otis Elevator						
			Otis Steel						
			Pacific Coast						
			Do. 2nd pfd						
			Pacific Gas & Electric						
			Pacific Lighting						
			Pacific Lighting Rts.						
			Pacific Oil stubs						
			Pacific Tel. & Tel.						
			Do. pfd						
			Pacific Tel. & Tel. Rts.						
			Packard Motor						
			Panhandle Prod. & Ref.						
			Paramount Fam. Lasky						
			Park & Tilford						
			Park Utah Mines						
			Parmelee Trans.						
			Pathe Exchange						
			Pathe Exchange "A"						
			Patino Mines & Ent.						
			Peerless Motor						
			Penick & Ford						
			Penney (J. C.)						
			Do. pfd						
			Penn. Dixie Cement						
			Pennsylvania Railroad						
			People's Gas, Chicago						
			Peoria & Eastern						
			Pere Marq. prior pfd						
			Phelps Dodge						
			Phila. Co. 6s pfd						
			Phila. Co. 5s pfd						
			Phila. Rdg. Coal & Iron						
			Philip Morris						
			Phillips Jones pfd						
			Phillips Petroleum						
			Pierce Oil						
			Do. pfd						
			Pierce Petroleum						
			Pillsbury Flour						
			Pirelli						
			Pittsburgh Steel pfd.						
			Pitts. & W. Va. Ry.						
			Pittston Co. new						
			Poor & Co.						
			Porto R.-Am. Tob. "A"						
			Porto R.-Am. Tob. "B"						
			Postal Tel. & C. 7s pfd						
			Prairie Oil & Gas						
			Prairie Pipe Line						
			Pressed Steel Car						
			Do. pfd						
			Procter & Gamble						
			Producers & Refiners						
			[illegible]						
			Pub. Serv. Corp., N. J.						
			Do. 7s pfd						
			Do. 6s pfd						
			Pullman						
			Punta Alegre Sugar						
			Pure Oil						
			Do. pfd						
			Purity Bakeries						
			Radio Corp. of America						
			Do. pfd "B"						
			Radio-Keith-Orph.						
			Railroad Securities						
			Raybestos-Manhattan						
			Reading Company						
			Do. 1st pfd						
			Do. 2nd pfd						
			Real Silk Hosiery Mills						
			Reis & Co.						
			Do. 1st pfd.						
			Remington Rand						
			Do. 1st pfd						
			Reo Motor						
			Republic Iron & Steel						
			Rep. Iron & Steel Ctfs.						
			Revere Copper & B. pfd						
			Reynolds Spring						
			Reynolds Tobacco "B"						
			Richfield Oil, California						
			Rio Grande Oil						
			Rossia Insurance						
			Royal Dutch, shares						
			Safeway Stores						
			Do. 7s pfd						
			Do. 6s pfd						
			St. Joseph Lead						
			St. Louis S. F. Ry.						
			Do. pfd						
			St. Louis Southwestern						
			Savage Arms						
			Schulte Retail Stores						
			Scott Paper						
			Seaboard Air Line						
			Sears-Roebuck						
			Second Nat'l Invest.						
			Do. pfd						
			Seneca Copper						
			Servel, Inc.						
			Sharon Steel Hoop						
			Shattuck (F. G.)						
			Shell Trans. & Trading						
			Shell Union Oil						
			Do. pfd						
			Shubert Theater						
			Simmons						
			Simms Petroleum						
			Sinclair Con. Oil						
			Do. pfd						
			Skelly Oil						
			Snider Packing pfd.						
			Solvay Am. Iv. pfd w.w.						
			Southern Cal. Edison						
			So. Cal. Edison Rts.						
			Southern Pacific						
			South Porto Rico Sugar						
			Southern Railway						
			Spalding						
			Do. 1st pfd						
			Spang Chalfant						
			Sparks Withington						
			Spear & Co.						
			Spencer Kellogg						
			Spicer Mfg.						
			Spiegel-May-Stern						
			Standard Brands						
			Do. pfd						
			Standard Com. Tobacco						
			Standard Gas & Elec.						
			Do. pfd						
			Standard Investors						
			Standard Oil Exp. pfd.						
			Standard Oil, California						
			Standard Oil of Kansas						
			Standard Oil, N. J.						
			Standard Oil, N. Y.						
			Standard Pl. Glass pfd.						
			Stanley Co. of America						
			Sterling Sec. "A"						
			Do. pfd						
			Do. Cvt. pfd.						
			Stewart-Warner						
			Stone & Webster						
			Studebaker						
			Sun Oil pfd.						
			Superior Oil						
			Superior Steel						
			Sweets Co. of America						
			Symington						
			Symington "A"						
			Telautograph						
			Tenn. Copper & Chem.						
			Texas Corp.						
			Texas Gulf Sulphur						
			Texas & Pacific Ry.						
			Texas-Pac. Coal & Oil						
			Texas-Pac. Land Trust						
			Thatcher Mfg.						
			The Fair						
			Third Avenue Ry.						
			Thompson (J. R.)						
			Thompson Products						
			Thompson Starrett						
			Tide Water Assoc. Oil						
			Do. pfd						
			Tide Water Oil						
			Timken Det. Axle						
			Timken Roller Bearing						
			Tobacco Products						
			Transue & Will. Steel						
			Transcon. Oil, new						
			Trico Products						
			Truscon Steel						
			Twin City Rapid Tran.						
			Do. pfd						
			Underwood Elliott						
			Union Bag & Paper						
			Union Carbide						
			Union Oil of California						
			Union Pacific						
			Do. pfd						
			United Aircraft						
			United Carbon						
			United Cigar Stores						
			United Corp.						
			Do. pfd						
			Un. Dyewood pfd.						
			Un. Elec. Coal						
			United Fruit						
			United Gas & Imp.						
			United Paperboard						
			U. S. Express						
			U. S. & Foreign Sec.						
			Do. pfd						
			U. S. Freight						
			U. S. Hoffman Mach.						
			U. S. Industrial Alcohol						
			U. S. Leather "A"						
			U. S. Pipe & Foundry						
			Do. 1st pfd.						
			U. S. Realty & Imp.						
			U. S. Rubber						
			Do. 1st pfd.						
			U. S. Smelting & Ref.						
			U. S. Steel						
			Do. pfd						
			U. S. Tobacco						
			United Stores "A"						
			United Stores pfd.						
			Universal Leaf Tobacco						
			Universal Pict. 1st pfd						
			Universal Pipe & Rad.						
			Utah Copper						
			Util. Power & Lt. "A"						
			Vadsco						
			Vanadium Corp.						
			Van Raalte						
			Vick Chemical						
			Virginia-Car. Chemical						
			Do. 6s Pfc. pfd.						
			Va. Elec. & P. 6s pfd.						
			Va. Elec. & P. 7s pfd.						
			Vulcan Detinning						
			Do. "A"						
			Wabash Railway						
			Do. pfd "A"						
			Waldorf System						
			Walworth Company						
			Ward Baking "A"						
			Ward Baking "B"						
			Ward Baking pfd.						
			Warner Pictures						
			Do. pfd						
			Warner Quinlan						
			Warren Bros.						
			Do. 1st pfd.						
			Warren Fdy. & Pipe						
			Webster Eisenlohr						
			Wesson Oil & Snowdrift						
			Do. pfd						
			West. Penn. Elec. "A"						
			West. Penn. El. 7s pfd.						
			West. Penn. El. 6s pfd.						
			West. Penn. P. 7s pfd.						
			West. Penn. P. 6s pfd.						
			Western Dairy "A"						
			Western Dairy "B"						
			Western Maryland						
			Do. 2nd pfd.						
			Western Pacific						
			Western Pacific pfd						
			Western Union Tel.						
			Westinghouse Air Brake						
			Westingh. Elec. & Mfg.						
			Do. 1st pfd.						
			Weston Electric Inst.						
			Westvaco Chlorine						
			Wextark Radio						
			White Motor						
			White Rk. Min. Spring						
			White Sewing Machine						
			Wilcox Rich. "A"						
			Wilcox Rich. "B"						
			Willys-Overland						
			Do. pfd						
			Wilson & Co.						
			Wilson "A"						
			Wilson pfd						
			Woolworth						
			Worthington P. & M.						
			Do. pfd "B"						
			Wrigley, Jr. (Wm.)						
			Yellow Truck & Coach						
			Do. 7s pfd.						
			Young (L. A.) S. & W.						
			Youngstown Sh. & Tube						
			Zenith Radio						

x—Ex-dividend. xr—Ex-rights. a—Plus extras. b—[illegible] stock. f—2½% quarterly in common stock. h—Paid so far this year [illegible] stock. s—Payable 1-40 of a share in Class A stock quarterly.

Total sales—3,665,940 shares; previous day, [illegible]; week ago, holiday; two years ago, [illegible]; January 1 to date, [illegible]; 290,344,000; two years ago, 187,749,230.

STOCKS SOAR IN CLOSING RALLY

(Continued from Tenth Page)

at 85 1-4, and Sears, Roebuck sold off about 4 points to 82. Another weak feature was Continental Baking A, which sagged 3 points to a new low for the year.

Commodity markets were firmer. Wheat sold up about 2 cents and corn up about a cent. Cotton futures closed 10 cents a bale lower to 75 cents higher.

Leading foreign exchange rates rallied, sterling cables ruling 1-8 higher at $4.85 5-8.

CHICAGO STOCKS

CHICAGO, March 28. (AP)—Following is the complete official list of transactions in stocks on the Chicago Stock Exchange today:

Stocks	Sales	High	Low	Close
Acme Steel				
Addressograph I.				
All-Am. Mohawk				
Allied Mot. Ind.				
Allied Products				
Am. Com. Pow. A				
Am. Equities				
Am. Pub. Ser. pf.				
Am. Radio				
Am. Service				
Art Metal				
Assoc. Apparel				
Assoc. T. & U. A				
Assoc. Tel. Util.				
Atlas Stores				
Auburn Auto				
Balaban & Katz				
Bancs. Kentucky				
[illegible]				
Beatrice Cream				
Bendix Aviation				
Binks Mfg.				
Borg-Warner				
Brach & Sons				
Abbott Lab.				
Am. C. Pw. war.				
Am. U. & Gen.				
Assoc. U. Ut. rts.				
Brown Fence A.				
Do. "B"				
Bruce, E. L. Co.				
Bulova Watch				
Burnham Trad.				
Butler Bros.				
Castle A. M.				
Cece Mfg.				
Cen. Ill. P. S. pf.				
Cen. Ill. Secur.				
Cen. Pub. Ser. A				
Cen. & So. West.				
Do. pfd.				
Chicago Corp.				
Do. pfd.				
Chi. Elec. Mfg. A				
Chi. Flex Shaft				
Chicago Investors				
Do. pfd.				
Cities Service				
Club Aluminum				
Com. Edison				
Com. Telephone				
Consol. Materials				
Do. pfd.				
Cont. Chi. ctfs.				
Cont. Steel				
Cord Corp.				
Corp. Securities				
Crane Co.				
Curtis Lighting				
[illegible]				
C.N.S.&M.R.R. pf.				
Coleman L. & S.				
Dav. Household				
Fabrics Finishing				
Foote Gear & M.				
Gardner-Denver				
Gen. Theat. Eq.				
Gen. W. Wks. A.				
[illegible]				
Gt. Lakes Aircr.				
Grigsby-Grun.				
Hall Print				
Hibbard Sp. Bart				
Houd. Hershey A.				
Do. "B"				
[illegible]				
Ind. Pneu. Tool				
Inland Util.				
Insull Util. Inv.				
Do. pf. 2nd S.				
Iron Fireman				
Jefferson Elec.				
Kalamazoo Stove				
Katz Drug				
Kellogg Switch.				
Foote Gear rts.				
Harnischfeger				
Ill. Northern Util.				
Ken-Rad. T. & L.				
Keystone Steel				
Lane Drug vtc.				
LaSalle Ext.				
Libby-McNeill				
Lindsay Light				
Lynch Glass Ma.				
[illegible]				
McQuay Norris				
Mer. & Mfrs. A				
Mid-Cont. Laund.				
M. W. U. new				
Do. "A" war.				
Midland United				
Midl. U. 6s A pf.				
Do. 7s A pfd.				
Do. 6s p. L.				
Do. 7s p. L.				
Marshall Field				
McGraw Elec.				
Mo.-Kan. Pipe L.				
Modine				
Monighan Mfg.				
Monroe Chem. pf.				
Morgan Lithogr.				
[illegible]				
Nachman Spring.				
Nat. Elec. Pow. A				
Nat. Secur. Inv.				
Do. ctfs.				
Nat.-Standard				
Noblitt-Sparks				
No. Am. Car				
No. Am. G. & E.				
No. Am. Lt. & P.				
N'west Bancorp.				
N'west Util. pf.				
[illegible]				
Oshkosh Overall				
Pac. Pub. Ser. A				
Parker Pen				
Perfect Circle				
Polymet Mfg.				
Potter Co.				
Nat. Pub. Ser. A				
[illegible]				
Public Service				
Do. n. p.				
Q.R.S. Music Co.				
Railroad Shares				
[illegible]				
Reliance Mfg.				
Ross Gear				
Ryerson & Son				
Seaboard Util.				
[illegible]				
S. W. L. & P. pf.				
[illegible]				
Do. pfd.				
Std. Pub. Service				
Steinite Radio				
[illegible]				
Stone, H. O. Co.				
Storkline Furn.				
Super-Maid				
Swift & Co.				
Swift Intl.				
Thompson, J. R.				
Time-o-Stat Con.				
Tri. Util. Corp.				
Unit Corp.				
United Gas				
[illegible]				
Sivyer Steel Cast.				
S.W.G.&E. pfd.				
Twin States N. G.				
Util. Am. Util.				
U. S. Gypsum				
U. S. Radio & T.				
Utah Radio				
Util. P. & L. A				
Do. n. vtc.				
Utility & Ind.				
Do. pfd.				
Van Sicklen				
Vortex Mfg. Co.				
Do. "A"				
[illegible]				
Waukesha Motor				
Wayne Pump pf.				
Wextark Radio				
Wieboldt Stores				
Winton Engine				
Do. pfd.				
Yates Machine				
Zenith Radio				
West. Cont. Util.				
Willow Cafet.				
[illegible]				

BONDS

Bonds	Sales	High	Low	Close
Insull 6s '40				
[illegible]				
[illegible]				
[illegible]				
M.W.S.E.G. [illegible]				

Stock sales today [illegible]

Bond sales today [illegible]

CHICAGO RATE [illegible]

CHICAGO, March 28. [illegible] The Federal reserve bank [illegible] announced no change [illegible] rediscount rate of 4 per [illegible]

Russell, Mill[illegible] & Co.

Members

New York Stock Exchange

New York Curb Exchange

Special Analysis

This Week

Columbian Carbon Company

Copies on Request

LOS ANGELES OFFICES

215 West Sixth St.

510 West Sixth St.

Pasadena, [illegible]

New York [illegible] Boston [illegible]

E. F. HUTTON & CO.

Ambassador Hotel

Members New York Stock Exchange

643 S. SPRING STREET

Head Office - 61 Broadway, New York

PASADENA SAN DIEGO SAN FRANCISCO OAKLAND

SAN JOSE SANTA BARBARA BEVERLY HILLS

LOGAN & BRYAN

MEMBERS NEW YORK STOCK EXCHANGE

530 SO. SPRING STREET

MARKET AVERAGES

NEW YORK, March 28. (Exclusive)—Today's stock range, as compiled by the New York Times:

	High.	Low.	Last.
25 railroads	134.68	132.72	134.35
25 industrials	340.26	333.68	336.74
50 stocks	237.46	233.20	235.54

NET CHANGE

25 railroads	+1.83
25 industrials	+1.90
50 stocks	+1.87

BONDS

		Day	Net change Month	Year
40 issues	89.18	—.06	+2.06	+.33

Yearly range of 50 stocks:

	High.		Low.	
*1930	237.46	Mar.	202.97	Jan.
1929	311.90	Sept.	164.43	Nov.
1928	251.45	Dec.	173.12	Feb.
1927	185.47	Oct.	138.??	Jan.
1926	142.21	Dec.	120.61	Mar.
1925	137.??	Dec.	109.??	Mar.
[illegible]	[illegible]	[illegible]	[illegible]	[illegible]

*—High for year to date.

NEW YORK, March 28. (AP)—Today's market averages: (Copyrighted, 1930, Standard Statistics Co.)

STOCKS

	50 Ind.	20 Rails	20 Util.
Today	x193.5	x140.4	x262.3
Previous day	191.9	138.8	258.3
Week ago	189.5	138.8	256.6
Year ago	217.1	138.6	212.0
2 years ago	162.9	134.9	141.7
5 years ago wkly. av.	111.5	111.5	105.3
High, 1930	193.5	140.4	262.3
Low, 1930	168.5	128.1	207.3

Sales today, 5,056,240 shares.
x—New highs.

BONDS

	10 Ind.	10 Rails	10 Util.
Today	94.3	106.2	98.5
Previous day	94.4	106.2	98.4
Week ago	94.2	107.2	98.1
Year ago	96.2	106.0	97.1
2 years ago	99.5	109.3	101.3
5 years ago wkly. av.	96.7	106.0	96.5
High, 1930	94.5	107.6	98.7
Low, 1930	91.9	104.2	97.4

Sales today, par value, $15,414,000.

Drought News Spurs Buying in Wheat Pit

CHICAGO, March 28. (AP)—Drought southwest brought about soaring prices today for wheat. Complaints of excessively dry weather came from Kansas and Oklahoma, with reports current that unless general soaking rains were received farmers were in for a big disappointment as to yields from the 1930 harvest of domestic hard winter wheat. There were also advices that damage to soft winter wheat was showing up in Illinois, Indiana and Ohio.

Closing quotations on wheat were strong at the day's top, 1¼@2⅛c a bushel higher than yesterday's finish. Corn closed ¾@1⅛c up, oats unchanged to ⅜c advance, and provisions unchanged to a rise of 7 cents.

Better buying by millers at Liverpool was announced, and there were indications that some export business in domestic hard winter wheat had been done. Cables emphasized that European stocks of wheat were decreasing, and that apparently Argentina had little surplus wheat to ship.

Corn and oats followed the leadership of wheat, notwithstanding reported purchases of corn to come here from other terminal markets.

Despite downturns in hog values, provisions were somewhat firmer on account of scattered buying.

RANGE OF PRICES

CHICAGO, March 28. (Exclusive)—

	Open.	High.	Low.	Close.
Wheat—				
March	1.05⅜	1.07⅛	1.05⅜	1.07⅛
May	1.08¼	1.10	1.08⅛	1.10
July	1.06⅝	1.07⅞	1.06⅛	1.07⅞
September	1.08⅜	1.09⅞	1.08⅛	1.09⅞
Corn—				
March	.81	.82	.81	.81⅞
May	.83⅝	.84⅛	.83⅛	.84⅛
July	.85	.86	.85	.85⅞
September	.85⅛	.86⅜	.85⅜	.86⅜
Oats—				
March	.42⅜	.42⅜	.42⅜	.42⅜
May	.43⅛	.44	.43⅛	.43⅞
July	.43⅛	.43⅞	.43⅛	.43⅞
September	.42⅛	.42⅜	.42⅛	.42⅜
Rye—				
May	.62¼	.63⅝	.62¼	.63⅛

WINNIPEG

	Open.	High.	Low.	Close.
Wheat—				
May	1.08⅛	1.09⅜	1.08	1.09⅛
July	1.10⅜	1.11⅞	1.10	1.11⅛
October	1.11⅛	1.12⅜	1.11	1.12⅛
Oats—				
May	.52⅛	.52⅞	.52⅛	.53⅛
July	.52⅛	.52⅞	.52⅛	.52⅞
Rye—				
May	.62⅛	.64⅛	.62⅛	.64⅛

CHICAGO CASH GRAINS

Wheat, steady; No sales reported. Corn, unchanged to 1c lower; No. 3 mixed, 80@80½; No. 6, 74; No. 3 yellow, 80¼@82; No. 4, 77@79; No. 2 white, 85; No. 5, 79½@81; sample, 65. Oats, steady; No. 2 white, 44@45; No. 4, 43@43½.

PROVISIONS

	High.	Low.	Close.
Lard—			
March	.....	.....	10.17
May	10.32	10.30	10.30
July	10.55	10.52	10.52
Ribs—None.			
Bellies—			
May	.....	.....	13.15
July	.....	.....	13.30

NEW YORK GRAIN

NEW YORK, March 28. (AP)—Wheat, spot firm; No. 1 northern spring, c.i.f. New York, 1.27⅛; No. 2 hard winter, f.o.b. New York, 1.12; No. 2 Manitoba, do., 1.19⅛; No. 2 mixed and No. 2 amber durum, do., nominal. Corn, spot firm; No. 2 yellow, c.i.f. New York, 1.01⅛; No. 3 yellow, do., 98⅛. Oats, spot steady; No. 2 white, 56.

WINNIPEG CASH GRAINS

WINNIPEG, March 28. (AP)—Cash wheat. No. 1 northern, 1.07⅜; No. 2 northern, 1.04⅜; No. 3 northern, 1.02. Close, May, 1.09⅛; July, 1.11⅛.

N. Y. PRODUCE STOCKS

NEW YORK, March 28. (Exclusive)—Following is a list of stocks and bonds traded in today on the New York Produce Exchange. Sales, 51,650 shares.

[illegible]

*Cents.

BAY CITY CURB

SAN FRANCISCO, March 28. (AP)—Following is a selective list of transactions on the San Francisco Curb Exchange today:

	Sales	Open	High	Low
Am. Toll Bridge	1,600	65	65	63
[illegible]	[illegible]	[illegible]	[illegible]	[illegible]

LIVE-STOCK MARKET

(Furnished by Federal-State Live-stock Market News Service)

ESTIMATED RECEIPTS

	Cattle	Calves	Hogs	Sheep
Los Angeles	200	100	300	0
Chicago	3,000	1,000	20,000	12,000
Kansas City	500	100	5,000	4,000
Omaha	1,500	100	13,000	16,000
St. Paul	2,100	1,900	9,500	800
Denver	150	25	800	10,600
Fort Worth	1,100	300	1,400	2,000
Total	8,550	3,525	49,800	45,400
Week ago	8,300	3,525	36,700	39,000

LOS ANGELES MARKET

CATTLE—Bulk of the light receipts were in-between grades of cows with a few scattered lots of steers and heifers included. Trade was rather draggy but practically everything was sold before noon with little change in prices.

A few odd head of light steers brought 10.50@11.50 with a load of 821-pound holdover intermountains at 10.75.

Odd head of heifers made 9.00@10.00 with some down to 8.00. A few medium to good cows scored 8.75@9.50, with bulk of quality to sell at 7.00@8.50. Low cutters and cutters were mostly 4.00@6.75, with very thin cows down to 3.25. Odd head of bulls turned at 7.00@8.00.

CALVES—Calves and vealers sold about steady with one or two head of outstanding quality vealers at 16.50@16.75, others at 14.00@15.00, including a load of 267-pound Californias at the latter price. Low grades sold down to 9.00 with culls to 8.50.

HOGS—A slow and fully 25c lower deal cleaned the pens. Demand continues very poor with all killers making strong efforts to move the dressed product and so enable them to take on more live animals which at present local levels will cheapen costs considerably. Late Thursday two loads of 199 to 203-pound Nebraska butchers with freight benefit were weighed at 11.40@11.50. Top on yesterday's market stands at 11.25, paid for a load of 194-pound Utah butchers. Two loads of 164 to 200-pound Nebraskas made 11.00 and 11.10, with a load of 200-pound holdover Nebraskas at 10.75 and a common load of 192-pound holdovers at 10.25. Odd packing sows made 9.00@9.25.

SHEEP—Nothing was offered and quotations are nominally unchanged.

YESTERDAY'S QUOTATIONS

Slaughter cattle and calves: Steers, 1100 to 1300 pounds, good, 11.25@12.25; 950 to 1100 pounds, good, 11.25@12.25; 800 pounds up, medium, 10.25@11.25; common, 8.25@10.25. Heifers, 850 pounds down, good, 9.50@10.50; common and medium, 7.00@9.50. Cows, good, 8.85@9.50; common and medium, 6.85@8.85; low cutters and cutters, 3.75@6.85. Bulls, yearlings excluded, good beef, 8.00@9.00; cutter to medium, 6.00@8.00. Calves, 500 pounds down, medium to choice, 12.00@15.00; cull and common, 8.50@12.00. Vealers, milk fed, good and choice, 14.25@16.75; medium, 12.75@14.25; cull and common, 9.00@12.75.

Hogs: Medium weight, 200 to 250 pounds, medium to choice, 10.50@11.25; light weights, 160 to 200 pounds, medium to choice, 10.65@11.25; light lights, 130 to 160 pounds, medium to choice, 10.50@11.25. Packing sows, rough and smooth, 8.00@9.50. Slaughter pigs, 90 to 130 pounds, medium to choice, 9.25@11.25. (Soft or oily hogs and roasting pigs excluded in above quotations.)

Slaughter sheep and lambs: Spring lambs, good and choice, 11.75@12.50; medium, 10.75@11.75; cull and common, 9.75@10.75. Lambs, 84 pounds down, good and choice, 9.25@10.00; 84 to 92 pounds, good and choice, 9.25@10.00; 92 pounds down, medium, 8.25@9.25; 92 to 100 pounds, medium to choice, 8.00@9.50; all weight, common, 7.25@8.25. Ewes, 120 pounds down, medium to choice, 4.50@6.00; all weights, cull and common, 2.00@4.50.

OUTSIDE MARKETS

SOUTH SAN FRANCISCO, March 28. (AP)—Hogs, 475; 10c lower; 160 to 224-pound Idahos, 11.25; 377-pound packing sows, 8.75.

Cattle, 200; slow, nothing scaled; fed steers held around 12.00; fed heifers held 11.00.

Calves, none; quoted 14.00@14.50.

Sheep, 2050; weak to 50c lower; 71-pound spring lambs, 12.00; medium 75-pound wooled Nevadas bid 8.25@8.50; ewes scarce, quoted 6.00 down.

CHICAGO, March 28.—Hogs, 20,000; steady to 10c lower; 150 to 300 pounds, 9.60@10.00; 130 to 160 pounds, 9.60@10.50; packing sows, 8.25@9.15; pigs, 9.00@10.00.

Cattle, 3000; calves, 1000; meager supply choice steers, steady; steers, 1300 to 1500 pounds, 12.50@15.00; 950 to 1100 pounds, 12.00@15.00; fed yearlings, 12.25@15.00; heifers, 11.50@13.75; cows, 7.50@10.00; cutters, 5.00@6.50; bulls, 8.00@9.25; vealers, 9.00@14.00; stocker and feeder steers, 10.25@11.75.

Sheep, 12,000; slow, weak to 25c lower; fat lambs, 9.50@9.75; fat ewes, 6.50 down; lambs, 92 pounds down, 9.50@10.50; 92 to 100 pounds, 8.75@10.00; ewes, 150 pounds down, 5.00@6.00; feeder lambs, 8.25@9.75.

SOUTH ST. PAUL, March 28.—Cattle, 2100; slow, weak; steers and yearlings, 10.50@12.00; cows, 6.25@7.50; heifers, 8.00@9.50; cutters, 4.75@5.75; bulls, 7.25 down; calves, 1900; 50c lower, 9.50@10.00.

Hogs, 9500; demand fairly broad; 160 to 240 pounds, 9.60@9.75; pigs, 9.75.

Sheep, 800; lamb market uneven, steady to weak; spots 25c lower; light lambs, 9.75; 86 to 92 pounds, 9.25; 115 to 120-pound ewes, 6.00; feeding and shearing lambs, 8.50@9.00.

OMAHA, March 28.—Hogs, 13,000; top, 10.00; bulk weights, 9.60@9.90; packing sows, 8.50@8.60, mostly 8.60.

Cattle, 1500; fed steers and yearlings, 11.00@12.50; few lots heifers, 10.00@11.00; bulk beef cows, 7.00@8.50; practical top vealers, 13.50.

Sheep, 16,000; bulk fed wooled lambs, 9.00@9.25; clipped lambs, 8.00; wooled ewes, 6.50.

KANSAS CITY, March 28.—Hogs, 5000; 10@15c lower; 160 to 230 pounds, 9.75@10.00; sows, 8.00@8.60.

Cattle, 500; steady; steers, 11.60; yearlings and fed heifers, 9.50@11.50; cows, 6.75@8.00; vealers, 12.00 down.

Sheep, 4000; lambs weak to 15c lower; sheep about steady; wooled lambs down to 9.00; clipped lambs, 8.25@8.50.

DENVER, March 28.—Hogs, 600; steady; 200 to 225 pounds, 9.85@9.90; sows, 8.35.

Sheep, 10,600; no early sales fed lambs; indications weak to lower.

Cattle, 150; steady; fed steers, 13.00; cows, 8.50 down; vealers up to 13.00.

ST. JOSEPH, March 28.—Hogs, 4000; 10@15c lower; moderately active; 230 to 250 pounds, 9.40@9.75; sows, 8.00@8.50.

Cattle, 900; steady; heifers, 9.25@12.00; cows, 7.00@8.25; cutters, 4.50@6.00; bulls, 7.00 down; vealers, 14.00.

Sheep, 7500; 15c lower for fat lambs; fed Texas lambs, 85 pounds, 9.35; asking 9.60 and better for woolskins; aged sheep and feeders scarce.

PORTLAND, March 28.—Cattle and calves steady; receipts, cattle 35, calves 10. Hogs, receipts 450. Sheep and lambs steady; receipts 50.

BANK STOCKS

NEW YORK, March 28. (Exclusive)—Range of New York bank stocks follows:

NEW YORK

	Bid.	Asked.
Bank of America	138	140
Bank of Manhattan	153	154
Bankers' Trust Co.	167½	168½
Central Hanover	391	394
Chase National, new	169¼	170¼
Chatham Phenix	137	140
Chemical Bank & Trust	68⅛	69⅛
Corn Exchange	241	243
Equitable Trust	133	135
Fifth-avenue Bank	3500	3650
First National Bank	6350	.....
Guaranty Trust Co.	849	852
Irving Trust Co.	71	71½
Lawyers' Title & Trust	290	300
Manufacturers' Trust	150	152
National City Bank	243	244
New York Trust Co.	307	309
Public National Bank	144	146
Brooklyn Trust	835	845
Commercial National Bank	570	580
Hibernia Trust Co.	172	182
Bank of U. S.	80½	81½
People's National Bank	450	.....
Richmond National	90	100
Empire Trust	72	75
Travelers' Insurance Co.	1550	1575
Hartford Fire Ins. Co.	87½	89
Globe & Rutger Fire Ins.	1130	1180
Manhattan	153	154

CHICAGO

	Bid.	Asked.
Central Trust, Ill.	405	408
Continental, Ill.	730	735
First National Bank	775	.....
Foreman National	770	775
Harris Trust	850	855
Nat. Bank Republic	153	154½
Northern Trust	580	.....
People's Trust & Sav.	490	497
Union Bank, Chicago	322	326

SALT LAKE MINES

SALT LAKE CITY, March 28. (Exclusive)—Closing quotations:

Alta Con., 2; Alta Merger, 4; Alta Mich., 6; Alta Tun., ½; Am. Exploration, 21; Big Hill, 37; Bingham Metals, 2½; Black Metals, 2½; Bonanza Mining, 1; Bullion, ¾; Cardiff, 21; Cedar Talis., 2; Chief Con., 1.17½; Colo. Con., 5½; Columbus Rexall, 1½; Combined Metals, 12; Croff, 1¼; Crown Point, 7½; Daly, 25; Dix Butte, 70; Dragon, 5; E. Crown Point, 2; E. Standard, ½; E. Tin. Coal, 18½; E. Tin. Con., 38; Emma Silver, 1¼; Empire Mines, 10; Eureka Bullion, 35; Eureka Lily, 42; Eureka Mines, 1; Gold Chain, 1; Howell, 6½; Iron King, 30½; Kennebec, 12½; Keystone, 20; Lehi Tintic, 8¼; Magnolia Lead, 2; Mammoth, 62; Mich. Utah, 1; Miller Hill, 1; Missouri Monarch, 10; Monarch Lead, 70; Mt. View, 1; Moscow, 1.60; Nail Driver, 25; Nat. Tung., 2½; New Quincy, 51; North Lily, 2.30; North Standard, 6½; Ohio Copper, 1.10; Opohongo, ½; Park Bingham, 6¼; Park King, 6¼; Park Utah, 2.85; Plumbic Mines, 2; Plutus, 65; Prince Con., 1½; Provo, 48; Rico Arg., 8½; S. K. Coal, 10.25; Silver Shield, 13; Silver Standard, ½; So. Standard, 14; Standard Lily Ex., 15; Tar Baby, 3; Tintic Giant, 4; Tintic Lead, 1.60; Tintic Standard, 8.05; Utah Con., 1¼; Walker Mining, 4.02½; West Toledo, 1¼; Zuma, 4¼.

STOCK INCREASE RATIFIED

NEW YORK, March 28. (Exclusive)—Container Corporation of America stockholders approved today the proposal to increase the authorized Class A stock from 600,000 to 2,000,000 shares. Directors were re-elected.

NEW YORK BOND PRICES

NEW YORK, March 28. (AP)—Bond trading had a tendency to mark time today on the expectation that money rates would again ease with the turn of the month next week. Liquidation of issues that had been heavily bought during the recent rise brought out declines in numerous rails, but buying orders elsewhere tended to even the declines and advances and the list was generally firm.

The convertibles furnished the broadest moves. American Telephone 4½s soared 6⅞ points, closing at 177½. Warner Brothers Pictures 6s, heavily traded, touched 113, a new top, and closed 1⅜ higher at 112⅝. Baltimore and Ohio 4½s rose about ½ point. The volume in these three issues accounted for about $3,600,000 out of the day's total of $14,758,000.

Call money remained at 4 per cent, the renewal rate. United States government Liberties and Treasuries firmed on light dealings.

Rails affected by moderate selling included Nickel Plate 5½s, Union Pacific 4s and 4½s, and Reading general 4½s. Santa Fe General 4s, Rock Island 4s, and Union Pacific first 4s made small gains.

Both issues of American Telephone debenture 5s averaged about ⅜ lower. Industrials were steady. Goodyear Tire 5s and Sinclair Pipe Line 5s showed an upward trend.

The quotations represent sales of bonds (in thousands of dollars) and the high, low and closing prices in order given. To expedite transmission, the close is omitted when the same as the low, and both low and close when same as high.

	Sales (in $1000)	High	Low	Close
Abit. P.&P. 5s '53	7	86		
Abr. Str. 5½s '43	20	100	99½	100
Adams Exp. 4s '48	3	87		
[illegible]	[illegible]	[illegible]	[illegible]	[illegible]

FOREIGN

[illegible]

Total sales today, $14,758,000; previous day, $14,067,000; week ago, [illegible]; year ago, holiday; two years ago, [illegible]; January 1 to date, [illegible]; same year ago, [illegible]; same two years ago, [illegible].

UNITED STATES GOVERNMENT BONDS
(Dollars and Thirty-seconds)
Sales in $1000

	Sales	High	Low	Close
Liberty 3½s	2	100-15	100-8	100-15
Do. 1st 4¼s	8	101-12	101-11	101-12
Do. 4th 4¼s	115	101-26	101-25	101-26
Do. reg.	3	101-23		
Treasury 4½s	33	112-8	112	
Do. 4s	1	108-9		
Do. 3¾s	1	103-16		
Do. 3⅜s 43-47	26	100-25	100-21	100-21
Do. 3⅜s 41-43	26	100-27	100-21	100-21

BUTTER AND EGGS

LOS ANGELES

Closing prices quoted are corrected daily by Produce Exchange of Los Angeles.

Butter

Extra	41
Prime first	40
Standard	40
Firsts	40

Eggs

Extra	26½
Fresh firsts	25
Case count	24
Medium	24
Small	15½

SAN FRANCISCO, March 28. (AP)—Net wholesale prices:

Butter, 92 score, 40; 90 score, 38. Eggs, No. 1 extra small, 18½; No. 1 candled extra, 28½; No. 1 candled extra medium, 25½.

Cheese, California fancy flats, 21.

CHICAGO, March 28.—Butter, firmer; receipts, 10,911 tubs; creamery extras, 38½; standards, 38½; extra firsts, 37½@37⅞; firsts, 34@36; seconds, 31@32½.

Eggs, easy; receipts, 32,218 cases; extra firsts, 24½@25; graded firsts, 24; ordinary firsts, 22½@23; storage packed firsts, 26; storage packed extras, 26½.

NEW YORK, March 28.—Eggs, firm; receipts, 33,701; mixed colors, regular packed firsts, 26½; seconds, 25½@26; mediums, 25½; storage packed closely selected heavy, 28½@29½; near-by hennery browns, extra, 28½; other grades unchanged.

Butter, steady; receipts, 9643; creamery firsts, 88-91 score, 35@37½.

Cheese, steady; receipts, 198,461.

DAILY EASTERN CITRUS MARKETS

(By the Associated Press.)

Carlot shipments of California citrus, compiled from railroad passing reports for the California Fruit Growers' Exchange, were announced as follows:

SOUTHERN CALIFORNIA

	Oranges.	Lemons.
March 27	248	24
Season to date	14,191	2,385
Last season to date	16,675	4,107

CENTRAL CALIFORNIA

	Oranges.	Lemons.
March 27	2	0
Season to date	4,288	139
Last season to date	5,583	342

NORTHERN CALIFORNIA

	Oranges.	Lemons.
March 27	0	0
Season to date	376	12
Last season to date	481	47

California oranges were steady and lemons were slightly lower in spots at eastern and middle western auction centers yesterday. Sales totaled sixty-three cars of oranges and fourteen cars of lemons.

Analysis of trading gave the following price range per box:

	Oranges Graded above choice.	Oranges Choice.	Lemons Graded above choice.	Lemons Choice.
New York	4.75@7.30	4.70	[illegible]	[illegible]
Boston	[illegible]	[illegible]	[illegible]	[illegible]
Chicago	[illegible]	[illegible]	[illegible]	[illegible]
Cleveland	[illegible]	[illegible]	[illegible]	[illegible]
Cincinnati	[illegible]	[illegible]	[illegible]	[illegible]
Philadelphia	[illegible]	[illegible]	[illegible]	[illegible]
Pittsburgh	[illegible]	[illegible]	[illegible]	[illegible]
St. Louis	[illegible]	[illegible]	[illegible]	[illegible]
Detroit	[illegible]	[illegible]	[illegible]	[illegible]

Prices by size of Sunkist brand navel oranges were reported to the California Fruit Growers' Exchange, shippers, as follows:

	80s	100s	126s	150s	176s	200s	216s	252s	288s	324s
NEW YORK—										
Gold Cup, Sunkist	[illegible]	[illegible]	[illegible]	[illegible]	[illegible]	[illegible]	[illegible]	[illegible]	[illegible]	[illegible]
Pinnacle, Upland	[illegible]	[illegible]	[illegible]	[illegible]	[illegible]	[illegible]	[illegible]	[illegible]	[illegible]	[illegible]
BOSTON—										
Paul Neyron, La Verne	4.10	4.90	5.80	6.85	7.15	8.00	7.85	8.30	7.85	[illegible]
Orchard, Riverside	...	5.50	6.25	6.85	7.35	8.35	8.35	8.30	...	[illegible]
CHICAGO—										
Quality, Ojai	4.35	5.15	6.05	6.90	7.60	8.63	9.05	9.45	9.45	[illegible]
Florencia, Covina	[illegible]	[illegible]	[illegible]	[illegible]	[illegible]	[illegible]	[illegible]	[illegible]	[illegible]	[illegible]
Blue Globe, Riverside	4.50	5.30	6.10	7.00	7.85	9.00	9.05	...	...	[illegible]
PHILADELPHIA—										
Paul Neyron, La Verne	4.10	4.85	5.35	6.50	7.50	...	...	...	...	
DETROIT—										
Paul Neyron, La Verne	4.35	4.90	5.95	6.85	7.00	7.95	8.15	8.20	8.30	[illegible]
BALTIMORE—										
Parrot, Pomona	4.30	5.15	5.85	6.50	7.40	8.25	8.50	8.50	8.30	[illegible]
CINCINNATI—										
Black Crusader, Azusa	4.85	5.35	6.00	6.70	7.40	8.05	8.10	7.95	7.95	
CLEVELAND—										
Highway, Narod	4.15	4.80	5.80	6.65	7.40	8.25	8.65	8.75	8.55	
ST. LOUIS—										
Black Crusader, Azusa	4.25	4.75	5.50	6.50	7.35	8.15	8.30	...	...	

Carlot sales averages per box were reported to the California Fruit Growers' Exchange on its own brands and to the Associated Press on all others as follows:

BOSTON—Market unchanged on navels; easier on lemons. Carlot sales: Seven cars oranges, two cars lemons. Florida carlot sales: Three cars oranges, $5.90; four cars Valencias, $5.95; three cars grapefruit, $4.15.

CALIFORNIA NAVELS

La Verne Beauties, LAV, Sunkist, La Verne	6.95
Paul Neyron, LAV, Sunkist, La Verne	6.05
Paul Neyron tangerines, halves, La Verne	2.50
Orchard, RIV, Sunkist, Riverside	[illegible]
Standard, RIV, Red Ball, Riverside	[illegible]
Parrot, SA, Sunkist, Pomona	[illegible]
Pet, SD, Sunkist, San Dimas	[illegible]
Black Crusader, ACO, Sunkist, Azusa	[illegible]
Pride of La Verne, MOD, Pure Gold, Pomona	5.40
Gold Buckle, GBA, fancy, E. Highland (Bloods)	6.95
Belt, GBA, choice, E. Highland (Bloods)	6.35
Gold Buckle, GBA, fancy, E. Highland (Crafton Lates)	7.15
Belt, GBA, choice, E. Highland (Crafton Lates)	6.00

LEMONS

Highlander, RH, Sunkist, Highland	5.70
Cactus, RH, Red Ball, Highland	4.65
Parex, WD, Sunkist, E. Whittier	6.00
Buttercup, WD, Red Ball, E. Whittier	5.05

PHILADELPHIA—Market generally unchanged on navels with strong demand. Carlot sales: Two cars oranges. Florida carlot sales: Five cars Valencias, $5.15; one car oranges, $7.35; five cars grapefruit, $4.05.

CALIFORNIA NAVELS

Paul Neyron, LAV, Sunkist, La Verne	5.25
Florencia, COV, Sunkist, Covina	5.15

PITTSBURGH—Market strong on oranges; easier on lemons. Carlot sales: One car lemons. Florida carlot sales: Two cars oranges, $4.15.

CALIFORNIA NAVELS

Parrot, SA, Sunkist, Pomona	6.50

LEMONS

Reliable, NO, Sunkist, La Habra	5.75
Bengal, NO, Red Ball, La Habra	4.65

NEW YORK—Market strong and higher on 126s to 324s, steady on balance navels; lemons about steady. Carlot sales: Fourteen cars oranges, one car lemons.

CALIFORNIA NAVELS

[illegible]

LEMONS

[illegible]

CLEVELAND—Market strong on navels; unchanged on bloods; easier on lemons account heavy offerings. Carlot sales: Six cars oranges, two cars lemons. Florida carlot sales: Three cars oranges, $6.05; five cars grapefruit, $4.65.

CALIFORNIA NAVELS

[illegible]

LEMONS

[illegible]

Hiddendale, SDF, Red Ball, Escondido 5.60

DETROIT—Market closed unchanged on navels; lower on lemons. Carlot sales: Six cars oranges, one car lemons. Florida carlot sales: One car oranges, $7.65; three cars grapefruit, $5.40.

CALIFORNIA NAVELS

[illegible]

LEMONS

Linda, NO, Red Ball, Yorba Linda	4.80

CINCINNATI—Market lower on oranges and lemons. Carlot sales: Two cars oranges, two cars lemons. Florida carlot sales: Five cars oranges, $5.50; three cars grapefruit, $4.40.

CALIFORNIA NAVELS

[illegible]

LEMONS

[illegible]

CHICAGO—Market slightly higher on 126s and larger, strong and higher on 150s and smaller; generally lower on lemons. Carlot sales: Twenty-one cars oranges, four cars lemons, one car grapefruit.

CALIFORNIA NAVELS

[illegible]

LEMONS

[illegible]

ST. LOUIS—Market higher on oranges and lemons. Carlot sales: Four cars oranges, one car lemons. Florida carlot sales: Two cars grapefruit, $4.85.

CALIFORNIA NAVELS

[illegible]

LEMONS

[illegible]

PRODUCE MARKET

(United States Bureau of Markets)

Continued liberal receipts of fresh vegetables, together with slow demand in many lines, brought about generally lower prices on yesterday's market. Dealers found it impossible to clean up the heavy receipts in many lines. Apples steady. Artichokes weak under heavy receipts and moderate demand. Asparagus found better demand and prices were slightly stronger. Loose avocados slightly stronger. Bananas steady. Local cabbage firm. Celery slow. Citrus prices unchanged, with loose stock moving slowly. Lettuce in heavy receipts, with most stock showing improved quality. Peas weaker, with heavy receipts. New potatoes steady. Rhubarb slightly weaker. Tomatoes stronger.

[illegible]

STOCK REMOVED

Governors of the Los Angeles Stock Exchange yesterday approved the removal of Western American Insurance Company stock from the board effective today. More than 97 per cent of the issue is owned by Commercial Discount Company.

WHAT'S DOING Today

City Club luncheon, clubhouse, 833 South Spring street, noon.

Proximo Club meeting, Westlake Park Pavilion, noon. D. H. Harris will speak on art.

Women's Overseas Service of American Red Cross reunion and tea, 727 North Las Palmas, 3 p.m.

State Board of American Association of University Women meeting, U.C.L.A. library building, morning.

Southwest Museum exhibit, Highland Park, afternoon.

Los Angeles Museum exhibit, Exposition Park, 10 a.m. to 4:30 p.m.

Free permanent California exhibit, State Exposition Building, Exposition Park, 10 a.m. to 4:30 p.m.

Free lawn bowling, Exposition Park, daily after 1 p.m.

Los Angeles county exhibit, Chamber of Commerce Building, 8:30 a.m. to 5 p.m.

The Huntington Library and Art Gallery are open from 1:30 to 4:30 p.m. to those holding admission cards. Admission cards may be obtained by sending a stamped and self-addressed envelope to the library at San Marino, Cal.

State Societies

Michigan State Society annual State picnic, Sycamore Grove, all day.

"TIMES" THEATER GUIDE

MOTION PICTURES

Boulevard, Washington at Vermont—"The Ship from Shanghai." A well-cast story of the sea, presenting it in one of its somber moods. Characters need sympathy.

Carthay Circle, Carthay Center—"Happy Days." Fox Grandeur film amazes the public and shows the great possibilities of the future. The subject matter is a minstrel show by the stars.

Criterion, 642 South Grand—"Phantom of the Opera." The phantom comes to life again in a revival of the old thriller. Some bad dialogue.

Figueroa, Fig. at Santa Barbara—"The Love Parade." A mythical kingdom full of song and love and foolish farce supplied by Messrs. Lubitsch and Chevalier.

Filmarte, 1228 Vine—"The Girl With the Bandbox." Reviewed in today's Times.

Forum, Pico at Norton—"Sally." Marilyn Miller makes a successful screen debut, presented in musical comedy and technicolor.

Grauman's Chinese, 6925 Hollywood Blvd.—"Rogue Song." Lawrence Tibbett makes a powerful impression on screen fans in a vagabond romance of nearly great quality.

Grauman's Egyptian, 6708 Hollywood Blvd.—"Street of Chance." A good picture about a gambler and his luck. With William Powell and Kay Francis.

Loew's State, Broadway at Seventh—"She Steps Out." Love steps in rather amusingly. Marguerite Churchill and William Collier, Sr., supply most of the comedy.

Million Dollar, Broadway at Third—"Dangerous Paradise." Going native isn't all its cracked up to be, even when given the best of studio service. Nancy Carroll and Richard Arlen.

Palace, Broadway between Sixth and Seventh—"The Vagabond Lover." Rudy Vallee is snapped in careless postures with his orchestra while he sings of love.

Paramount, Hill at Sixth—"Honey." One of the better musical pictures featuring Nancy Carroll.

Ritz, 3880 Wilshire—"The Love Parade."

R.K.O., Hill at Eighth—"The Delightful Rogue." Rod La Rocque becomes a pirate for adventure's sake, sneering and laughing in a becoming fashion.

R.K.O. Orpheum, Broadway at Ninth—"Rio Rita." Bebe Daniels emerges from silence, a singer, in this Ziegfeld operetta.

Tower, Bdwy. at 8th.—"Second Choice." Dolores Costello has a hard time making up her mind and that's the story. Jack Mulhall is involved somehow.

United Artists, Bdwy. nr. 9th.—"Hell Harbor." Romance flowers 'neath tropic skies and is made exciting by blood and murder and daily riots. With Lupe Velez and Jean Hersholt.

Uptown, Western at Tenth—"The Bishop Murder Case."

Warners' Downtown, Hill at 7th.—"Under a Texas Moon." Reviewed in today's Times.

Warners' Hollywood, Hollywood Blvd. at Wilcox—"Hold Everything." A rough and ready musical with Joe E. Brown and Winnie Lightner in uproarious roles.

Westlake, 638 Alvarado—"The Bishop Murder Case." Being an expose of the crime elegant, so fastidiously handled that even your best friend can't tell you what's what. Basil Rathbone is Philo Vance.

STAGE

Belasco, Hill at 11th.—"East of Suez." Lenore Ulric dazzles theatergoers with her dynamic personality in this Somerset Maugham love tale of a half-caste.

Biltmore, 5th nr. Grand—"The Perfect Alibi." Crime is rendered pleasantly comic through the efforts of the personable Madge Kennedy.

El Capitan, Hollyw'd Blvd. nr. Highland—"Let Us Be Gay." A sophisticated bit of entertainment, presenting Violet Heming, the New York star.

Hollywood Playhouse, 1733 Vine—"Helena's Boys." May Robson again attacks the problems of eternal youth and romance in a lively horse play about a new thought in the ways of love.

Majestic, Bdwy. at 9th—"New Moon." The popular operetta is well put on, featuring the song hit, "Lover Come Back to Me." Perry Askam and Josephine Houston.

Mason, Bdwy. nr. 1st.—"Rah, Rah Daze." Waring's Pennsylvanians entertain with their well-known music and the book is just fair. Dorothy Lee, Evelyn Nair and others are capable.

Mission Play, San Gabriel—The beautiful annual pageant of the settling of California, up to its usual standard. With R. D. MacLean.

Music Box, 6126 Hollywood Blvd.—"Romantic Young Lady." A light, almost whimsical mood, is reached in this play by Martinez-Sierra. Two old ladies give charming portrayals.

Pasadena Community—"Spindrift." Martin Flavin, the author, keenly analyzes an esthetic art colony, with Martha Dean, Gilmore Brown and others.

President, Bdwy. at 8th—"Your Uncle Dudley." Taylor Holmes plays a small-town character and indulges in some of his popular humor.

Vine-street, 1615 Vine—"Rope's End." A study of the perfect crime; excellently staged and portrayed by Noel Madison and Dwight Frye.

VARIETIES

Burbank, 6th and Main—Burlesque.
Follies, 4th and Main—Burlesque.

Crail Advocates Medal and Fund for Fever Hero

WASHINGTON, March 28. (AP)—A story of heroism behind the American lines in the Spanish-American war was recalled today by Representative Crail, Republican, California, who said he had good reason to believe the House will pass a bill to honor James C. Burke of Los Angeles, who voluntarily contracted malarial fever so army physicians could study the disease.

Burke was paralyzed in his right side and physicians attributed this to the disease. Years have gone by since then and Crail's measure would award him a gold medal and a pension of $150 a month.

NEW ALAMEDA COUNTY INDICTMENTS LIKELY

OAKLAND, March 28. (Exclusive) The end of Alameda county's graft investigation is in sight, Dist.-Atty. Warren announced today. He expects the grand jury inquiry to be completed by next Thursday with all of Monday devoted to the testimony of Floyd Van Noy, former paving contractor returned from Dallas, Tex., who has promised "to tell all." The District Attorney intimated additional indictments or accusations.

CRAIL'S CHILD CELEBRATES

WASHINGTON, March 28 (Exclusive)—Gladys Crail, daughter of Representative Crail of Los Angeles, will celebrate her seventh birthday tomorrow with a party for other members of the younger Congressional set.

BUSINESS BREVITIES
[Advertising]

The Times Branch Office, 621 South Spring street. Advertisements and subscriptions taken. Telephone MAdison 2345.

THE WEATHER
[Official Report]

LOCAL OFFICE, U. S. WEATHER BUREAU, Los Angeles, March 28.—[Reported by H. B. Herser, Meteorologist.] At 5 o'clock a.m. the barometer registered 30.05; at 5 p.m., 30.05. Thermometer for the corresponding hours showed 59 deg. and 67 deg. Relative humidity, 5 a.m., 84 per cent; 5 p.m., 66 per cent. Wind, 5 a.m., east, velocity 2 miles; 5 p.m., southwest, velocity 6 miles. Temperatures, highest, 72 deg.; lowest, 58 deg. Rainfall for season, 10.33 inches; normal to date, 13.48 inches; last season to date, 10.52 inches. Barometer reduced to sea level.

WEATHER CONDITIONS. — March 28: Light to moderate rains have fallen during the past twenty-four hours in the Gulf and South Atlantic States, and snow flurries have occurred in the lake region and in Montana, Wyoming and New Mexico. Temperatures were considerably below normal this morning in the great central valleys, the Southern Plains States and the Southern Rocky Mountain country, but moderately warm weather was reported on the Pacific Coast. In Southern California fair, warm weather prevailed yesterday. It was foggy or cloudy this morning near the coast, but clear weather was reported in the interior. Temperatures were a little above normal at most stations. Fair weather may be expected to continue in Los Angeles and vicinity Saturday, with moderate temperature. Fog or clouds are probable in the morning.

SUN, MOON AND TIDES.—Los Angeles, March 29: Sun rises 5:44 a.m., sets 6:11 p.m. Moon rises 3:41 a.m., sets 3:56 p.m. Los Angeles Harbor, March 29: High tides, 8:49 a.m. and 9:13 p.m.; low tides, 2:49 a.m. and 3:00 p.m.

LOCAL TEMPERATURES. — March 28: Minimum and maximum temperatures from Southern California points, reported yesterday to the Los Angeles office of the U. S. Weather Bureau, were as follows:

Stations—	Max.	Min.
Imperial	86	43
Los Angeles Harbor	73	57
Mt. Wilson	67	48
Pasadena	84	48
Pomona	84	50
Porterville	83	49
Redlands	83	49
Riverside	83	40
San Bernardino	83	46
Santa Ana	90	53
Santa Barbara	78	48
Sierra Madre	82	49

LOCAL FORECAST

For Los Angeles and vicinity: Fair Saturday and Sunday, with normal temperature.

STATE FORECAST

SAN FRANCISCO, March 28.—Weather forecast:

San Francisco and vicinity: Fair and mild Saturday and Sunday; gentle west wind.

Northern California: Fair Saturday and Sunday; not so warm in the interior; moderate north wind on the coast.

Sierra Nevada: Fair and mild Saturday and Sunday; gentle to moderate north wind.

Sacramento, Santa Clara and San Joaquin valleys: Fair and not quite so warm Saturday; Sunday fair; gentle variable winds.

Southern California: Fair Saturday and Sunday; normal temperature; gentle west and northwest winds on the coast.

Nevada: Fair and mild Saturday and Sunday.

ARIZONA FORECAST

PHOENIX (Ariz.) March 28.—Forecast for Arizona: Fair Saturday and Sunday; little change in temperature.

COLORADO RIVER

YUMA (Ariz.) March 28. — [Exclusive Dispatch from the U. S. Reclamation Service.] Gauge height Colorado River, 18.55 feet. Discharge, Friday, 7100 cubic feet.

TEMPERATURES

Stations—Conditions, 5 p.m.	Temperatures—Max.	Min.	xPrecipitation.
Boise—Clear	66	34	0
Boston—Clear	46	34	0
Buffalo	30	28	0
Chicago—Partly cloudy	40	30	0
Denver—Cloudy	38	20	0
Edmonton—Pt. cloudy	52	30	0
El Paso—Cloudy	60	52	0
Eureka—Clear	72	52	0
Flagstaff—Cloudy	46	22	0
Fresno—Clear	82	54	0
Havre—Clear	50	24	0
Helena—Clear	54	28	.01
Kamloops—Clear	72	42	0
Kansas City—Clear	50	30	0
Lander—Cloudy	56	26	0
Los Angeles—Clear	72	58	0
Modena—Partly cloudy	58	26	0
Needles—Clear	80	54	0
New Orleans—Cloudy	56	44	.04
New York—Clear	44	32	0
North Head—Clear	56	50	0
Oklahoma—Clear	60	30	0
Omaha—Clear	44	26	0
Phoenix—Clear	74	46	0
Pittsburgh	32	30	0
Portland, Or.—Clear	64	54	0
Red Bluff—Clear	88	54	0
Roseburg—Clear	82	46	0
St. Louis—Clear	50	32	0
St. Paul and Minneapolis—Cloudy	38	22	0
Sacramento—Clear	80	50	0
Salt Lake City—Pt. cldy.	48	34	0
San Diego—Clear	66	56	0
San Francisco—Clear	74	60	0
Santa Fe—Clear	34	16	0
Seattle—Clear	64	48	0
Spokane—Clear	70	42	0
Tonopah—Clear	60	38	0
Tucson—Clear	78	40	0
Washington—Clear	54	34	0
Winnemucca—Clear	66	34	0
Winnipeg—Pt. cloudy	30	2	0
Yuma—Clear	82	56	0

—Precipitation, 5 a.m. to 5 p.m.

STEPHENSON LOSES PLEA FOR PAROLE

Former Klan Dragon Had Asked Ninety-Day Release to Obtain New Evidence

MICHIGAN CITY (Ind.) March 28. (AP)—The pardon board of the Indiana State prison today denied the petition of D. C. Stephenson, life-term prisoner, for a ninety-day temporary parole.

Stephenson, convicted of the murder of an Indianapolis girl in 1925, requested the parole so he might go to California to obtain evidence he said will prove he did not commit the crime.

In denying the plea of the former Grand Dragon of the Indiana Ku Klux Klan, the board expressed the opinion "that the attempt at this time to assail the character of a woman who is not in position to speak in her defense as an indefensible and unwarranted attack without a single fact worthy of consideration to sustain it."

In asking for the parole, Stephenson's attorney presented an affidavit signed by Dr. Mabel C. Fualds, a former Gary physician, in which she intimated that Miss Madge Oberholtzer, the girl, had submitted to an illegal operation and died as a result.

Von Buelow's Wife Files Suit

CHICAGO, March 28. (AP)—Mrs. Lottie Brenner Von Buelow, 67 years of age, has filed suit for divorce from Enrique Dechow Von Buelow, former German World War aviator who is thirty years her junior. Her bill charges misconduct with several unnamed women.

Mrs. Von Buelow is the widow of Nathan T. Brenner, millionaire politician and former president of the American Insulated Wire and Cable Company. He died two years ago, after settling $750,000 on her. She and Von Buelow were married May 7, 1929.

GIRL STUDENTS FAVOR ROOMS FOR SMOKING

EVANSTON (Ill.) March 28. (AP) Out of the 333 ballots returned in a poll conducted by the student newspaper at Northwestern University, 282 girl students voted in favor of installing smoking rooms in dormitories and sorority houses and fifty-one against, the paper announced today.

VITAL RECORD

INTENTION TO MARRY

The following notices of intention to marry were issued yesterday. Name and age given.

ARAMBULA—DE SARAGOSA. Alvo Arambula, 38; Amelia R. De Saragosa, 29.
BAKER — BAKER. Samuel H. Baker, 58; Marie Baker, 37.
BECKETT—SMITH. James H. Beckett, 33; Wilma Smith, 40.
BOE—VERSELL. Matthew R. Boe, 21; Dorothy A. Versell, 21.
BRAZIL—BAUCOM. Joseph E. Brazil, 24; Viola H. Baucom, 20.
CLARK—WORTHINGTON. Bernie E. Clark, 33; Mari A. I. Worthington, 18.
CONDE—PUGA. Miecs G. Conde, 37; Rose Puga, 28.
CONLY—BUTLER. James O. J. Conly, 22; Lowell I. Butler, 19.
CRANER—CURTIS. John C. Craner, 30; Ella M. Curtis, 25.
CURBO—KRON. Clyde L. Curbo, 31; Margaret Kron, 28.
DOMINGUEZ—CUEVAS. David Dominguez, 24; Josefina Cuevas, 18.
FAZANI—VICENTINI. Gelindo Fazani, 28; Silvia Vicentini, 19.
FINLEY — OGDEN. Ermal S. Finley, 24; Reva B. Ogden, 22.
FITZGERALD—FINCH. Glenn T. Fitzgerald, 25; Blanche M. Finch, 20.
FRANCIS—GUSTAFSON. Edward W. Francis, 21; Edith G. Gustafson, 23.
FUCHS—CAMERON. Otto W. Fuchs, 23; Marie Cameron, 23.
GARVIN—KIRKPATRICK. C. Harold Garvin, 26; Sena M. Kirkpatrick, 22.
GROOMS—LYMAN. Basil E. Grooms, 33; Carolyn Lyman, 30.
GULLY — SHEPARD. Eugene Gully, 58; Jennie M. Shepard, 48.
GUTIERREZ—ALDERETE. Jose Gutierrez, 35; Juana Y. Alderete, 33.
HALL — SIMPSON. George W. Hall, 40; Marie L. Simpson, 30.
HASHIMOTO—MORIMOTO. Takeo Hashimoto, 23; Satsuko Morimoto, 22.
HEIL — SCHILD. Adolph G. C. Heil, 38; Hendrika J. Schild, 33.
HINRICHS—CRISWELL. Fred C. Hinrichs, 30; Mary L. Criswell, 31.
JACOBSOHN—MOSKOVITZ. Samuel Jacobsohn, 42; Anna Moskovitz, 38.
JOHNSON — HALVORSEN. Carl Johnson, 48; Anna E. Halvorsen, 35.
JONES—MADISON. George W. Jones, 39; Bennie E. Madison, 44.
KANE — MOONEY. Morris R. Kane, 29; Frances Mooney, 28.
KING—KOSIK. Erwin King, 23; Erma Kosik, 22.
KLEFFEL—LANGDON. Frederick E. Kleffel, 24; Edna G. Langdon, 18.
LEABOW—DETLIE. Isham G. Leabow, Jr., 21; Foxaine M. Detlie, 19.
LEAVEY—RISLEY. Thomas E. Leavey, 32; Dorothy Risley, 32.
LEHRKE—THORNTON. William R. Lehrke, 52; Hoppie R. Thornton, 40.
LEWIS—STINE. Ira H. Lewis, 29; Naomi J. Stine, 34.
LOZANO—RODRIGUEZ. Florencio Lozano, 65; Dolores A. Rodriguez, 59.
MANNING — HAMILTON. Franklin Manning, 35; Amelia G. Hamilton, 32.
McALISTER—MOORE. Patrick L. McAlister, 30; Ada R. Moore, 36.
NIELSEN—EDWARDS. Thomas Nielsen, 30; Ethel M. Edwards, 18.
PADILLA—LOPEZ. Apolonio Padilla, 23; Jovita Lopez, 28.
RODRIGUEZ—CORONADO. Patricio Rodriguez, 25; Feliciana Coronado, 22.
SALAS — MARTINEZ. Juan A. Salas, 44; Maria G. Martinez, 37.
SCHNEIDER — SCHNEIDER. Charles O. Schneider, 42; Ines H. Schneider, 27.
SEDEY — FOOTE. Marko J. Sedey, 40; Theresa L. Foote, 36.
SOMERVILLE—MARCELLAIS. Howard S. Somerville, 38; Helen Marcellais, 28.
STARKMAN—FRANKS. David B. Starkman, 32; Miriam Franks, 24.
STONE—TRAVIS. Willis E. Stone, 30; Marion G. Travis, 29.
TARRY — RUSSELL. John C. Tarry, 23; Mildred E. Russell, 21.
THOMAS—HARRIS. William D. Thomas, 22; Myrtle A. Harris, 21.
WENDELL—LOTT. Everett T. Wendell, 26; Mary C. Lott, 22.
WHITLOW—BAILEY. Clifford Whitlow, 21; Alice A. Bailey, 21.

BIRTHS

Names, sex, place and date of birth.

ANDERSON. Mr. and Mrs. Harry. Daughter. 2233 Aaron street. March 23.
BERBER. Mr. and Mrs. Alexander. Daughter. 2211 East Fourth street. March 21.
BRANT. Mr. and Mrs. Lawrence. Daughter. French Hospital. March 25.
BROWN. Mr. and Mrs. Felix. Boy. 116¼ West Ninety-third street. March 26.
BRYDE. Mr. and Mrs. Melnot. Boy. 826 East Eighty-fourth street. March 25.
BULGIER. Mr. and Mrs. Alva. Daughter. French Hospital. March 23.
BURTON. Mr. and Mrs. James. Boy. Rice's Maternity Hospital. March 22.
BUTTERFIELD. Mr. and Mrs. Walter. Daughter. 466 Nineteenth street. March 21.
CANDLISH. Mr. and Mrs. Morris. Boy. Pahl Hospital. March 26.
COOPER. Mr. and Mrs. James. Boy. 1017 Pries street. March 22.
CRIPE. Mr. and Mrs. H. Murl. Daughter. 4631 Saturn street. March 22.
DUNBAR. Mr. and Mrs. Howard. Boy. Hollywood C. B. M. Hospital. March 27.
GALVIS. Mr. and Mrs. Carlos. Boy. Rice's Maternity Hospital. March 24.
GIALONE. Mr. and Mrs. Vito. Boy. 2180 Fourteenth street. March 24.
GILBERT. Mr. and Mrs. Jacques. Daughter. Hollywood C. B. M. Hospital. March 25.
KING. Mr. and Mrs. Charles. Daughter. French Hospital. March 27.
KIRKWOOD. Mr. and Mrs. Walter. Boy. 1653½ West Fifty-sixth street. March 13.
KUSSMAN. Mr. and Mrs. Jack. Daughter. 420 Avenue 22. March 23.
LARIOS. Mr. and Mrs. Ursolo. Daughter. 820 Ceres street. March 25.
MARTINEZ. Mr. and Mrs. Jesus. Daughter. 330 First street. March 21.
MAYS. Mr. and Mrs. Robert. Boy. Hollywood C. B. M. Hospital. March 21.
McCONNELL. Mr. and Mrs. Francis. Boy. Hollywood C. B. M. Hospital. March 21.
MONTEZ. Mr. and Mrs. E. Daughter. 1610 East Young street. March 22.
O'CONNOR. Mr. and Mrs. Miles. Boy. Battle Creek Hospital. March 23.
ONTIVEROS. Mr. and Mrs. Alfredo. Boy. 669½ Clover street. March 25.
PALMER. Mr. and Mrs. Oran. Boy. Monte Sano Hospital. March 23.
PELOSO. Mr. and Mrs. Rocci. Boy. Hollywood C. B. M. Hospital. March 26.
PIERCE. Mr. and Mrs. Walter. Daughter. 6170 Ruby Place. March 26.
SHAFFNER. Mr. and Mrs. Henry. Boy. Hollywood C. B. M. Hospital. March 26.
STRADA. Mr. and Mrs. Lino. Boy. 11412 Laurel Canyon Boulevard. March 23.
WEAVER. Mr. and Mrs. Harvey. Boy. Hollywood C. B. M. Hospital. March 26.
WEIR. Mr. and Mrs. Alexander. Boy. Hollywood C. B. M. Hospital. March 27.

DIVORCE SUITS FILED

BRADY. Aranka against Alfred T.
BRUECKER. Louise against Jack.
CARTER. Ollie against Ray O.
FAMILTON. Helen S. against Robert S.
FORTH. Leo G. against Leona C.
GRENIER. Hilda A. E. against Leo E.
HATCH. Elizabeth E. against Winton K.
HAYDEN. Florence E. against R. B.
HOGSETT. Georgia A. against John C.
JACOBS. Peter against Sarah.
LARSON. June against Kenneth.
LARZELERE. Agnes against Rex L.
LAW. Louise against Willis D.
LERCH. Alfreida against Leo O.
MACDOUGALL. Rose G. against Ronald G.
MARCLEY. Arthur E. against Anna L.
PETERSON. Norma against Otto.
POSNER. Minnie against David.
REED. Olive I. against John F.
RITCHEY. Lois against Joe.
ROBERTS. Martha against W. C.
SHAEFFER. Gladys M. against David C.
TAYLOR. Irene A. against James H.
WATSON. Julia C. against Herbert B.
WHITE. Margaret N. against Alfred R.
WHITE. Peggy against Thomas.
ZORN. Anna L. against Kurts E.
ZWERSCHKE. Henry against Molinda J.

DIVORCE DECREES GRANTED

ADAMSON. Maysie from Frederick.
BARNES. Clara from B. Northcutt, Jr.
BARRON. Isabel D. from Clarence J.
BIRCHER. Fannie from Estel W.
BORO. Mildred M. from Eugene L.
BOSE. Frances from Joseph H.
CALLES. Oralia V. from Tony.
CONLEY. Peter J. from Mary E.
COOPER. Dora from Maurice.
GUBIN. Rhonie from Frank.
HALPRIN. Samuel from Hilda.
HAYWARD. Joseph B. from Hazel.
HEBART. Marie A. from William.
JONTZ. Leona K. from Melvin L.
LEVY. Mirian L. from Bernard C.
LUTTGE. Fred R. from Florence A.
MILLER. Annie L. from Frederick W.
OSBORNE. Rochelle from Emanuel.
RASMUSSEN. Justine from Walter.
SKELTON. Fred from J. Grace.
STEARNS. Frank L. from Margaret.
THOMAS. Nancy M. from Daniel W.
UNDERWOOD. Alice from Charles H.
UNTERBERGER. Claire from Lewis.
WILSON. Mildred G. from Ted A.
ZUBAROFF. Sarah from Harry.

NATURALIZATION PETITIONS

Petitions for naturalization, with name, nationality and residence given, have been filed with the United States District Court, as follows:

Minnie Lochhead Irvine, 394 South Fetterly avenue, Los Angeles, Cal.; Great Britain.

John Taylor Buttle Irvine, 394 South Fetterly avenue, Los Angeles; Great Britain.

Kosrof Mooradian, 601 West Sixty-third street, Los Angeles, Cal.; Turkey.

Dirkie Wilhelmina Stuffers, 1121 Lakme avenue, Wilmington, Cal.; Netherlands.

Victor John Syrett, 1734 Eshelman avenue, Lomita, Cal.; Great Britain.

Henny Nilsine Kaspare Mehus, 946 South Bixel street, Los Angeles, Cal.; Norway.

Samuel Yeretsian Rushdooni, 2229 Loma Vista Place, Los Angeles, Cal.; Turkey.

Nickola Detchoff, 377 South Ford Boulevard, Los Angeles, Cal.; Hungary.

George Hay, 1848 West Twentieth street, Los Angeles, Cal.; Great Britain.

Isabella Hay, 1848 West Twentieth street, Los Angeles, Cal.; Great Britain.

Alan Metzer, 2827 Buckingham Road, Los Angeles, Cal.; Great Britain.

Walter Uthke, 2623 Merced street, Los Angeles, Cal.; Germany.

Nicola Tortarolo, 435 Seventeenth street, San Pedro, Cal.; Italy.

William Hardman, 1809 West Eleventh street, Los Angeles, Cal.; Great Britain.

Alexander Neill MacPherson, 828 West Jefferson street, Los Angeles, Cal.; Great Britain.

OFFICIAL DEATH LIST

Name and place of death—	Age.	Date.
BARASCH, Harmon. Los Angeles	31	March 27
BLACKTON, Paula. Los Angeles	48	March 27
BRISTOL, Dexter. Los Angeles	46	March 26
BROWN, Henry. Los Angeles	86	March 26
BROWN, Levi. Los Angeles	52	March 27
BURGE, Erma. Los Angeles	43	March 27
CHANDLER, Ray. Los Angeles	29	March 26
CODDINGTON, Ruth. Los Angeles	90	March 26
CONNELL, Charles. Los Angeles	83	March 27
COOK, Justin. Los Angeles	38	March 24
ECHEVARRIA, Dora. Los Angeles	37	March 26
FOSTER, Edna. Los Angeles	41	March 27
GALBRETH, J. E. Los Angeles	71	March 27
GARCIA, Maximo. Los Angeles	40	March 26
HILL, Mary. Los Angeles	68	March 25
HINTADO, Emilio. Los Angeles	16	March 27
ISLAND, John. Los Angeles	61	March 27
JACOBSEN, Frances. Los Angeles	40	March 25
KELLY, Nellie. Los Angeles	70	March 27
KOJIMA, Kango. Los Angeles	75	March 27
LEE, John. Los Angeles	56	March 25
LIKES, William. Los Angeles	60	March 27
NEALY, Thomas. Los Angeles	81	March 25
RANCK, Rebecca. Los Angeles	75	March 25
ROOP, John. Los Angeles	69	March 25
SAUCEDO, Jessie. Los Angeles	18	March 23
SHIELDS, Caroline. Los Angeles	74	March 26
SHIPLEY, Elizabeth. Los Angeles	84	March 26
STARK, Mamie. Los Angeles	34	March 25
STOCK, Frank. Los Angeles	70	March 23
TILTON, Harold. Los Angeles	35	March 27
YOUELL, Clara. Los Angeles	63	March 27
ZIEGLER, Lena. Los Angeles	89	March 27

DEATHS

With Funeral Announcements.

ADELMAN. Isaac Adelman.
Remains at the Glasband & Groman Mortuary, 901 West Washington street.

ARNOLD. C. D. Arnold.
Remains at the chapel of W. A. Brown, 1815 South Flower street.

BARASCH. March 27, Harmon B. Barasch, employee of Department of Water and Power, beloved husband of Sara M. Barasch.
Funeral services Monday, March 31, at 2 p.m. at chapel of Cunningham & O'Connor, 1031 South Grand avenue.

BEAZEL. Remains of Jennie Beazel were forwarded Friday by Pierce Brothers to Newcastle, Pa.

BLANTON. March 27, at 1349 Downey Road, Bud Blanton, loving father of Mrs. Druse Miller, Mrs. Rose Lamblin, Jake, Ernest I. and Carl Blanton; brother of Ed Blanton, Mrs. Jennie Spafford and Mrs. Ada Richardson.
Services today at 2 p.m. from Pierce Brothers' chapel.

BRIDGES. March 28, at 1257 South Masselin avenue, Charles Henry Bridges, beloved husband of Jennie Bridges; father of C. W., George H. and Richard Bridges, Mrs. Charles H. Miller, Mrs. A. C. Mort and Mrs. Don D. Morgan.
Services Monday, March 31, at 2 p.m., from the Sunset Masonic Temple, Pico and Orchard streets, under auspices Sunset Lodge, No. 352, F. & A. M. Interment, Forest Lawn. Pierce Brothers, directors.

BROWN. Levi F. Brown, late of 2042 West Thirty-first street, beloved husband of Mattie B. Brown.
Funeral services today at 3:30 p.m. at the Bramble Funeral Church, 1816 South Toberman.

BURKHART. Anna E. Burkhart, beloved daughter of Mrs. Annie Speck and sister of Joy Hoskins, Mrs. Ethel Keeley and Milton McKnight.
Services today at 1:30 p.m. from the Washington Undertaking Company, 735 West Washington street.

CARTER. March 28, Robert Carter of Honolulu, Hawaiian Islands.
Funeral announcement later by Peck & Chase Co.

CLARK. Of 4902 Maywood avenue, Mary Louise Clark.
Strictly private services at the grave in Forest Lawn today at 2 p.m. Cresse's, Eagle Rock, directors.

CONNELL. The funeral services of Charles Connell will be held today at 10 a.m. from the chapel of W. A. Brown, 1815 South Flower street.

CRAIN. Of 5219 Mt. Helena avenue, Kathryn E. Crain.
Remains at Cresse's, Eagle Rock. Requiem mass at St. Dominick's Church, Monday at 9 a.m.

CRAWFORD. A. W. Crawford.
Remains at the chapel of W. A. Brown, 1815 South Flower street.

CRAWFORD. Mrs. Maude M. Crawford.
Remains at the chapel of W. A. Brown, 1815 South Flower street.

CROSTHWAIT. Funeral services for Thomas R. Crosthwait Monday at 10 a.m. at the Delmer A. Smith Mortuary, 721 West Washington.

FOSSEN. Miss Carol M. Fossen at 717 Glenwood Road, Glendale, beloved daughter of Mr. and Mrs. Christen A. Fossen.
Funeral services Monday at 2 p.m. at Our Saviour's Lutheran Church, Fourteenth and Oak streets. Interment, Forest Lawn. Delmer A. Smith, director.

GEETING. Otho F. Geeting, at Pasadena, Cal., March 28, 1930.
Funeral services, 3:30 p.m. Monday, March 31, at the chapel of Turner & Stevens Co., Marengo at Holly, Pasadena. (Chicago papers please copy.)

GORMAN. Edward Gorman, devoted husband of Jennie Gorman and loving father of Mamie Gorman.
Remains at the parlors of L. F. Utter Co., 4234 South Broadway. Notice of funeral later.

HATHAWAY. Stella, at her home, 300 Westgate avenue, Brentwood Heights.
Services Saturday at 10 a.m. at the Memorial Chapel of Todd & Leslie, Santa Monica.

HEIDEKKER. Mrs. Grace Heidekker.
Remains at the chapel of W. A. Brown, 1815 South Flower street.

HEWETSON. March 27, Dr. Halle L. Hewetson, beloved husband of Mary E. Hewetson, loving father of Perle S. Brown and Fred L. Sells.
Funeral services today at 2 p.m. from the chapel of Reed Bros., Tapley & Geiger, 721 West Washington street.

HOLLINGSWORTH. Thomas S. Hollingsworth.
Remains at the chapel of W. A. Brown, 1815 South Flower street.

JACKSON. March 28, Maggie D. Jackson.
Remains at the chapel of W. A. Brown, 1815 South Flower street.

JACOBS. Newton Jacobs of 1320 Atlantic Boulevard, Long Beach.
Funeral announcement later by the Moreland Mortuary, Compton.

KELLY. Nellie M. Kelly.
Remains in care of Graham & Isbell.

LACY. George W. Lacy, beloved husband of Mrs. Emma Lacy and father of Mrs. L. V. Pippen and Merle Lacy of Los Angeles, Mrs. Effie Griffith of Whittier, Cal., Grover C. Lacy of Montebello, Cal., and Mrs. Bertie O. Ray of Long Beach, Cal.
Funeral services today at 1 p.m. from the chapel of W. A. Brown, 1815 South Flower street.

LA DOW. Of San Bernardino, Cal., Mrs. Mary Helen La Dow, beloved mother of Ben R. La Dow of Los Angeles and Roy B. La Dow of Sturgeon Valley, Can.
Funeral services today at 2 p.m. from the chapel of W. A. Brown, 1815 South Flower street.

LIKES. The funeral services of William K. Likes will be held today at 11 a.m. from the chapel of W. A. Brown, 1815 South Flower street.

LINN. The funeral services of Daniel C. Linn will be held today at 3 p.m. from the chapel of W. A. Brown, 1815 South Flower street.

LOUIE. Mrs. Gladys Louie.
Remains at the chapel of W. A. Brown, 1815 South Flower street.

MACKINTOSH. Mary Virginia Mackintosh, mother of Mrs. Grace A. Fuert and Ross G. Mackintosh of this city, Mrs. Genevieve Martin of Seattle and Albert E. Mackintosh of Georgia; grandmother of Mrs. Lois Holmes of this city.
Services will be held today at 2 p.m. from Melrose Chapel, 5540 Melrose avenue. Will A. Reynolds, director.

MARTIN. The funeral services of Miss Maude Esther Martin will be held Sunday at 10 a.m. from the chapel of W. A. Brown, 1815 South Flower street.

MARTINEZ. Elpido Martinez.
Remains in care of Graham & Isbell.

MAVES. March 24, Cynthia Darnellie Maves, loving wife of George Maves.
Services today at 10 a.m. from the chapel of Reed Bros., Tapley & Geiger, 721 West Washington street.

MAVES. March 24, George Maves, loving husband of Cynthia Darnellie Maves.
Services today at 10 a.m. from the chapel of Reed Bros., Tapley & Geiger, 721 West Washington street.

MAZET. March 27, John, beloved husband of Louise Mazet and father of Raymond Mazet; brother-in-law of Marceline Eyraud.
Recitation of the rosary Sunday evening at 8 o'clock. Funeral Monday at 8:30 a.m. from the chapel of Godeau & Martinoni, thence to St. Paul's Church. Interment, Calvary Cemetery.

McBRIDE. Of Phoenix, Ariz., Arrell Frank McBride of 1233 South Spaulding avenue, beloved husband of Frances McBride.
Funeral announcement later by Peck & Chase Co.

McMANUS. March 28, Evelyn T. McManus. Pierce Brothers, directors.

PAYSON. Mrs. Dora Payson.
Remains at the chapel of W. A. Brown, 1815 South Flower street.

PETERSON. Carl E. Peterson.
Remains at the chapel of W. A. Brown, 1815 South Flower street.

PETIT. Services for Jennie A. Petit, loving sister of Mrs. Lisette Puller, today (Saturday) at 3 p.m. from Pierce Brothers' chapel.

RADER. At 4826 San Rafael avenue, Lillie D. Rader.
Remains in care of Cresse's, Highland Park.

ROWLAND. The funeral services of Frederick W. Rowland will be held today at 1 p.m. from the Little Church of the Flowers, Forest Lawn Cemetery. W. A. Brown, funeral director.

SHIPLEY. Services for Elizabeth Jane Shipley today at 11 a.m. from Pierce Brothers' chapel.

SHIRKIE. Mrs. C. Shirkie.
Remains at the chapel of W. A. Brown, 1815 South Flower street.

TILTON. March 27, Herald Tilton of 439 West Manchester avenue, Inglewood.
Funeral services Saturday, March 29, at 2 p.m. at the Beaver & Matson chapel, Inglewood.

VAN BENSCHOTEN. At 1335 Crown Hill avenue, Joseph R. Van Benschoten, beloved father of Mrs. Emma A. Cordes and Joseph H. Van of this city and Willis P. Van of Oakland, Cal.
Funeral services today at 1 p.m. from Rosedale Cemetery chapel. W. A. Brown, funeral director. (Oakland and San Francisco papers please copy.)

WELLER. At Compton, E. W. Weller, aged 36 years, father of Robert and Richard Weller; son of Mary Weller, and brother of H. A. and G. C. Weller of San Francisco; Exalted Ruler-elect of Compton B.P.O.E., No. 1570.
Remains will lie in state until Monday noon at the Moreland Mortuary, Compton. Funeral services will be held from the Elks' clubroom Monday at 2:30 p.m., under auspices of the Elks Lodge, Rev. H. H. Hocker officiating.

WORTH. The funeral services of Mrs. Anna W. Worth will be held today at 2 p.m. from residence, 3265 Connecticut street. W. A. Brown, funeral director.

WRIGHT. The funeral services of Francis Henry Wright will be held Monday at 2 p.m. from the chapel of W. A. Brown, 1815 South Flower street.

YOUELL. The funeral services of Mrs. Clara A. Youell will be held today at 9 a.m. from the chapel of W. A. Brown, 1815 South Flower street.

ZIEGLER. Services for Lena Ziegler today at 2 p.m. from Ruppe Mortuary, 950 West Washington street.

IN MEMORIAM

JONES. In memoriam, to honor a beloved teacher, the late Chloe Blakeman Jones, a Memory Hour, Sunday afternoon, March 30, in library of the Friday Morning Club, 940 South Figueroa. All Los Angeles High School students or teachers at any time associated with Mrs. Jones, and all other friends, are cordially invited.
Committee,
ARTHUR S. BENT.
MARY E. FOY.
KATE BROUSSEAU.
SARA REESE.

FUNERAL DIRECTORS

BRESEE BROTHERS, Estab. 1892
FREE PARKING IN OUR OWN GARAGE
855 FIGUEROA PA. 3125
BRESEE BROTHERS & LINCE
1750 E. 102ND ST. LA. 3789
1815 E. MANCHESTER LA. 1393

RUPPE MORTUARY
950 West Washington Street
WEstmore 3307. Not in the trust.

EDWARDS BROTHERS, INC.
SERVICE. ECONOMY. RELIABILITY.
936 Venice Boulevard (16th st.) WE. 8283.

PAUL D. ROBINSON
1001 West Washington. WE. 1001.

E. Clair Overholtzer Co.
WE. 6147 1235 South Grand

GLASBAND & GROMAN
901 WEST WASHINGTON. WE. 1231.

GARRETT BROTHERS
921 Venice Boulevard (16th st.) WE. 2039

CEMETERIES

BEAUTIFUL HOLLYWOOD CEMETERY
Mausoleum Columbarium — Crematory Urn Garden
Convenient — Accessible
WE HAVE NO SOLICITORS OR SALESMEN
THE SAVING IS REFLECTED IN OUR PRICES.
We have the nucleus of the largest perpetual care fund of any cemetery in the world of our size
This insures the future of the Cemetery and its beauty
COME AND INVESTIGATE
THE HOLLYWOOD CEMETERY ASSOCIATION.
FRANK HERON, Mgr.,
6000 Santa Monica Blvd.
HE. 3830. HO. 8453.

FOREST LAWN MEMORIAL—PARK
Cemetery Mausoleum—Crematory
Close to the Heart of Los Angeles
Forest Lawn Mausoleum
Anchored in the Rock of the Everlasting Hills
Forest Lawn Flower Shop
Flowers for Every Occasion
Little Church of the Flowers
"Where the Song of Birds is Like Love in Search of a Word"
Wee Kirk o' the Heather
A Replica of the Little Scottish Church Where Annie Laurie Worshiped
Glendale Avenue and San Fernando Road
TELEPHONE ALbany 1121

INGLEWOOD PARK CEMETERY
Largest in Southern California
All lots under perpetual care
Permanence assured because of location
Inglewood Park Mausoleum
One of America's most substantially constructed. Surrounded by a Burial Park of almost 300 acres. Moderate prices prevail.
Grace Chapel
Largest and most luxuriously equipped in California
MODERN CREMATORY
MAGNIFICENT COLUMBARIUM
Inglewood Park Flower Shop
For the convenience of clients
Telephone PLeasant 3144

ROSEDALE CEMETERY
Permanent—Convenient—Beautiful
Cemetery, Crematory, Columbarium, Vault.
1831 WEST WASHINGTON. RE. 8507.

MAUSOLEUMS

ANGELES ABBEY MAUSOLEUM
Close-by Los Angeles on Long Beach Blvd
Crypts priced as low as $135.
Visitors welcome. Office, 803 Central Bldg.
Telephone TUcker 9632.

FOR SALE—Two-capacity urn and niche in Forest Lawn. Owner leaving country. Phone HO. 6410.

CEMETERY LOTS

THREE sections, 18 graves, choicest location near entrance Valhalla Cemetery. Full price, $550. Mr. McNelly, AX. 6872.

LOT for three graves, Rosedale Cemetery. Private owner will sacrifice. HE. 1790.

SCHOOL BONDS VOTED BY SANTA BARBARANS

SANTA BARBARA, March 29. (Exclusive)—Two school bond issues totaling $950,000 were approved today by the voters of this city by approximately 10 to 1. One issue of $350,000 to finance a new building program among elementary schools was indorsed, 3672 to 358. The second issue of $600,000, which will be used to erect a new junior high school, was authorized by a vote of 3897 to 446.

SENATE RECESSES AGAIN

WASHINGTON, March 28. (AP)—After a meeting of five minutes the Senate recessed again today until Tuesday, when it will begin consideration of Muscle Shoals legislation.

HOARDED WHOLESOMENESS

RICH, nutritious grains, carefully selected and scientifically blended . . . fed to robust virgin hens at the World's Largest Poultry Plant . . . have resulted in a superior quality of infertile eggs — Runnymede Eggs.

The hoarded wholesomeness in Nature's golden grains is reflected in each Runnymede egg, so full of food values and vitamins . . . And the perfectly matched golden yolks bring joy to the housewife and the chef alike.

Leading hotels, famous chefs and noted dietitians prefer Runnymede Eggs because of their uniform quality, FRESHNESS and high food value. You'll like them, too. Buy them the next time you need eggs and note the difference. You can obtain them at

Young's Markets • Hattem's Market, Western Ave. at 43rd St.
Arden Dairy • Roberts' Market, 8656 S. Broadway
. . . and soon from other conveniently located better food stores.

You are invited to inspect the big plant at which these nutritious eggs are produced and shipped FRESH daily . . . Drive to Reseda, then north one-half mile to big Runnymede sign.

RUNNYMEDE

704 S. Spring Street . . . TRinity 2688
Los Angeles

How Are Your Spirits This Morning?

Feeling Good? That's fine. And may you continue . . . . for present day life extracts such great demands from the human system.

Better keep in trim by appointing Pink Waronker guardian over your health. He can help more than you ever realized.

Not So Good? Too bad! Hadn't you better visit Pink Waronker and find out what ails you . . . . and have that body of yours put back in the fine . . . . normal . . . . condition that it once was?

For by Pink Waronker's System of Health Culture . . . universally recognized . . . human bodies are remodeled to suit individual human needs. Weight is reduced or added . . . without any great effort. Vitality is restored. Nervousness relieved.

For proof ask any of Mr. Waronker's clients . . . your friends among them. Ask for a list of the prominent business men and women he has served in Los Angeles.

Then, be guided by their experience. Pay Mr. Waronker a personal visit and let him restore your health, or help you keep the health which may be your lot. Literature upon request . . . no obligation.

PINK WARONKER'S
System of Health Culture

Roman Baths — Turkish Baths

Men and Women Operators in Their Respective Departments

SUITE 417, BROCKMAN BUILDING, Seventh at Grand — LOS ANGELES, CALIF. TUcker 2646

PAZO for PILES GUARANTEED

A HOME TO SUIT YOU

In the locality you prefer—right number of rooms . . . and transportation—level ground or hillside . . . advertised in

TIMES WANT ADS

The Weather
SOUTHERN CALIFORNIA AND SOUTHERN ARIZONA: Fair today and tomorrow with moderate temperature. Maximum and minimum temperatures for yesterday: 72—38.

Los Angeles Times

In Two Parts — 30 Pages
PART II — LOCAL SHEET — 16 PAGES

XLIX. SATURDAY MORNING, MARCH 29, 1930. C CITY NEWS—EDITORIAL

...E CHAMBER ...RATTLE BILL

... Goes to Fight Against ... Restriction

... for Crops on Coast Told at Meeting

... Say Conditions of ... Improved

... of abundant California ... year was a deciding fac... in the decision of the ... of the California State ... of Commerce, at a meet... ... Los Angeles Chamber ... Building, to send R. ... to Washington to repre... ... in connection with ... designed to limit the ... Mexican labor.

... left Los Angeles in the ... to attend Washington ... on the McNary resolution ... the passing of a fact-... to investigate ... labor situation before ... department of the labor-... Wilson is head ... Chamber's agricultural ... and is thoroughly con... with California's farm labor ... on the McNary resolu... scheduled for Wednesday.

... J. Koster, of San Fran..., vice-president of the ..., declared that a ... of the farm-labor ... would precede any at... ... legislation. If we have ... crops, as is indicated by ... regional directors, he ... adequate supply of labor is ... by a summary of reports ... of the six regional de... of the organization, de... is general there is ev... that the State has ... through the worst of the ... moving forward into ... conditions," declared Kos... "there are no serious clouds ... horizon and we are look... ... steady advancement ... coming conditions. ... chamber official de... evidence is accumulating ... building is on the up... situation in the San ... Valley, he commented, is ... helpful to the State, due ... of the Federal Farm ... to the grape industry.

...OMIST OUTLOOK

... Wilson, in an economic ... discussed the improving ... of California's grape indus... ... Federal Farm Relief Board's ... to stabilize California's grape ... he said, "is the most ex... co-operative movement of ... ever proposed in Californ... ... from the Sacramento ... said that with good grow... ... and an abundance of ... the latter part of Feb... through the month of ... crops in the Sacramento ... are in excellent shape. ... early vegetables, it was ... said tomatoes are for ban... ... down the line. Build... ... to be picking up ...

...OUR PLANNED

... of the Foreign Trade ... states that beginning the ... May 26, thirteen commer... trade commissioners ... of the Department of ... will make a tour of the ... the auspices of the For... committee to see at ... California's industries ... growing areas. Inasmuch as ... are the official trade ... agents of the United ... Department of Commerce ... countries expansion of ... for California's products ... ...

... of the State cham... were interrupted at ... a luncheon with director ... Angeles Chamber of ..., and inviting Los Angeles ... Ray Garland, president ... chamber, presided. John ... president of the local ... followed a short talk.

...CYCLE RIDER ...ARDED DAMAGES

... Hazlitt, 30 years of age, ... A. Stilwell, wealthy rest... ..., for $28,235 and got ... asserted to have ... when a motorcycle ... the youth and an auto... ... by the defendant col... ... and Figueroa streets ... ago. A jury in the ... Superior Judge Hahn ... its judgment yesterday. ... asserted he was mak... ... turn when the ... driven by Stillwell ran ...

POOR PA
BY CLAUDE CALLAN

...r daughter Betty's ... out of work again. ... his job so often ... already seems like ...-law."

... 1930, Publishers Syndicate

...ay you con... ...t day life ex... ...mands from ...

... by appoint... ...er guardian ...He *can* help ... realized.

...u better visit ...nd find out ...nd have that ...back in the ... condition

...Culture... ...e remodeled ... reduced or ...is restored.

...ts . . . your ... prominent ...os Angeles.

...Mr. Waron... ...r health, or ...lot. Liter...

...R'S ...kish Baths ...Departments ...LES, CALIF. ...er 2646

...T YOU ... of rooms, your ... ...le. You'll find it ... ADS

SHE'LL TRAIL SISTER OVER PATH TO ALTAR

Irene Mayer

CUPID DART HITS MAYER HOME AGAIN

Engagement of Youngest Daughter to Executive in Film Company Announced

With one of their daughters now on a honeymoon, Mr. and Mrs. Louis B. Mayer yesterday announced the betrothal of their youngest daughter, Irene, to David O. Selznick, motion - picture executive. Her sister Edith, who a week ago became the bride of William Goetz, also an executive in film production, now is on her honeymoon in Honolulu.

DAVID O. SELZNICK

The engagement is the culmination of a romance which began several years ago when Miss Mayer met Selznick in Hollywood. Miss Mayer is 22 years of age. Her father is vice-president of Metro-Goldwyn-Mayer Pictures.

Selznick is a son of Mr. and Mrs. Lewis J. Selznick. His father is executive assistant general manager at the Paramount-Famous-Lasky studios. Selznick is 27.

The couple said yesterday that no date has been set for the wedding but it is understood the ceremony will take place in the near future.

STAFF SET FOR START OF CENSUS

County Director Says All Preliminary Work Practically Complete

Preparations are practically complete for the opening of the census next Wednesday, it was announced yesterday from headquarters of the census districts in Los Angeles county.

For the central district, covering the bulk of the city, Supervisor Munson stated that his organization is completed except for a few details. Almost all the enumerators have been named, eleventh-hour instructions were being given and the army of counters was ready to take the field.

In order to facilitate the checking of the census to be done by the Hollywood Chamber of Commerce, A. H. Hunt of the Guaranty Building and Loan Association was loaned to the chamber yesterday. He will co-operate with Clarence Kinkead, census supervisor, whose district takes in most of Hollywood. Supervisors yesterday reiterated their announcement that those who will not be at home during April may secure absentee census blanks to be filled out and returned to headquarters.

RESIGNATION OF TRAEGER DISCUSSED

Supervisors Have Received No Formal Notice, But Rumor Persists

Despite rumors afloat in the Hall of Justice that Sheriff Traeger, now on sick-leave at a mountain resort, is about to resign because of ill health, the Board of Supervisors yesterday had received no formal notice of the rumored resignation, according to Supervisor Graves.

Should the board receive such resignation, Graves said, there is no alternative other than acceptance for it is felt that if Sheriff Traeger's health is so affected it would be unwise to refuse a resignation and prevail on a sick man to continue with the Sheriff's duties.

Asked if there had been any suggestions as to a successor in the event Sheriff Traeger's resignation suddenly manifests, Graves said he has heard that the names of former Undersheriff Eugene Biscailuz and present Undersheriff Harry Wright

Official knowledge of any movement concerning the Sheriff other than a resignation was disclaimed last night by Dist.-Atty. Fitts and Frederic I. Morris, foreman of the grand jury.

Sheriff Traeger was unavailable for a statement. He was recently removed from the California Hospital, where he partially recovered from a severe heart attack, bronchitis and symptoms of dropsy and taken to the mountain ranch home of a friend. He has declined to receive interviewers since he was stricken nearly three weeks ago.

NUMBER OF PROJECTS TAKEN UP

Council Delays Action on Some and Kills Others of Improvement Plans

A number of reports of the Special Allocations Committee on the expenditure of public funds for improvements were acted on yesterday by the City Council.

The matter of allocating $400,000 toward a new roadway in Cahuenga Pass was filed, to be brought up again when the appropriation is to be made, while the same action was taken in respect to an appropriation of $750,000 toward the widening of Pico Boulevard between Alvarado street and Crenshaw Boulevard.

The report of the Street Opening and Widening Committee, asking for the acquisition of property for the extension of Avenue 19 across the Arroyo Seco and under the Dayton-avenue bridge, was referred to the Public Works Committee.

Councilman Holland's request for $5000 for the improvement of Lincoln Way from Armadale avenue to Eagle Rock Boulevard was killed, while the statement that it is against public policy to allocate city funds for local projects, while Councilman Holland's plea for $20,000 for the opening and widening of Eagle Rock Boulevard also was dropped.

Gasoline Price War Unchanged

The gasoline price situation here brought about more than a week ago by a so-called gas war is "just drifting along" with no immediate change predicted, it was stated last night by officials of major oil companies and distributing station chains.

Despite forecasts by those in touch with conditions that present prices cannot endure, retailers of standard brands of fuel continued pump quotations of 16½ cents, 1 cent above tank-wagon price, while venders of independent brands sold at prices down to 12 cents a gallon.

Special prices, such as seven gallons for $1, and offers of free crankcase oil changes with full gas-tank purchases were posted in many cases.

ASSESSMENTS CONFIRMED

The City Council yesterday confirmed the assessment for the improvement of Crescent avenue from Beacon to Twenty-first street and denied protests against the installation of lighting appliances in Gower street from Franklin to Melrose avenues and in Fairfax avenue from Beverly to Wilshire boulevards.

APPROVAL GIVEN TO POWER PLAN

Directors of Metropolitan District Back Contract

Boulder Dam Forms Must be Sanctioned by Others

Then They Will be Sent to Secretary of Interior

Approval of an outline of the proposed contract with the United States for Boulder Dam power was voted by the directors of the Metropolitan Water District yesterday, paving the way for the drawing up of the formal documents for submission to Secretary of the Interior Wilbur.

As presented by Franklin Thomas, director from Pasadena, the contract covers the points set forth in the preliminary agreement reached by the several interested groups recently, and in addition takes care of the necessary legal details.

One of the facts developed in the outline is that the Metropolitan District will have all of the power that may be generated on the Colorado River aqueduct as the water, after being pumped over the ridge, flows on its way to Southern California communities. The maximum power development from this source is estimated at about 130,000 horsepower on the Black Canyon route, down to nothing on the Picacho route of the aqueduct. The exact route has not yet been selected.

The district will use this power to exchange with the city of Los Angeles for power the city, as one of the lessees of the power plant, will sell to the district at the river to be used in pumping the water over the hump. It will not be used by the district for resale purposes in the commercial field.

The proposed contract forms have yet to be approved by the city and by the Southern California Edison Company, and other municipalities which wish the power.

As soon as the contracts are signed by the local groups they will be sent to Secretary Wilbur by Northcutt Ely, his executive assistant, who has been here conducting the negotiations.

ALLOCATION PLAN FOR SOUTHLAND TOWNS LAID

By a "Times" Staff Correspondent

PASADENA, March 28.—Allocation of Boulder Dam power on the basis of last year's consumption plus 21 per cent of that amount, is the plan agreed upon here today by representatives of eleven Southern California cities to distribute a total of 228,000,000 kilowatts allotted to them. This will bring the smaller municipalities within the 6 per cent allotted to them from Boulder Dam power.

Newspaper reporters were barred from the conference in the City Hall at the request of Northcutt Ely, executive assistant to Secretary of the Interior Wilbur. "The delegates will be inclined to talk more freely concerning their power needs if not confronted by reporters who might publish a schedule of allocations which would not be final until a second meeting is held Monday in Los Angeles," Ely asserted.

At the conclusion of the conference, delegates declared they wish it made plain they are not seeking to obtain any of the power allotted to Los Angeles, and are concerned at the present time only with arriving at a fair method of dividing the amount allotted to the eleven smaller municipalities.

The total power granted the smaller cities amounts to 35,000 firm horsepower, or 228,000,000 kilowatts. The total consumption of the smaller cities last year was 188,000,000 kilowatts. By computing that the per cent difference between the amount of power available and the amount consumed is 21 per cent, the delegates arrived at their plan of distribution.

Benjamin F. DeLanty, superintendent of the municipal light department, presided at the meeting.

Other delegates included Mayor Paul Schwab of Beverly Hills, C. C. Wood, auditor of San Bernardino; E. F. Scattergood, Bureau of Power and Light, Los Angeles; City

(Continued on Page 2, Column 1)

University Dedication Climaxed

Scenes on Westwood Campus During Ceremonies

Above—Lieut.-Gov. Carnahan formally receiving on behalf of the State of California from William H. Crocker, chairman of the Board of Regents, the building and grounds of the new University of California at Los Angeles, Westwood. Below—Academic procession headed by President Campbell of the University of California on the way to the final and dedicatory session yesterday afternoon.

MOTHER VIEWS KIDNAPING

Hollywood Parent Sees Her Two Small Girls Made Captives and Whisked Away in Auto

In full view of their mother who stood watching them through a window, two little girls early last evening were kidnaped and whisked away in an automobile while playing in front of their home at 5104 Romaine street, Hollywood.

The captives are Betty Jane and Frances Ada Gregory, 6 and 4 years of age, respectively, daughters of Mrs. Orvetta Gregory.

Police say Mrs. Gregory expressed the belief the abduction had been engineered by her estranged husband, who she understands is living in Longnot, Colo. She told officers the court recently granted her the custody of the children in an action for separation from Gregory.

The kidnaping took place shortly after 6 p.m. while the children were enjoying a final romp on the lawn before returning to the house for supper. Mrs. Gregory was observing their fun when a Chevrolet coupe stopped at the curb. Two hatless men leaped from the car, threw coats over the heads of the children, carried them to the machine and sped away south on Kingsley Drive. Both men were Americans, about 26 years of age, well dressed, and wore dark glasses, Mrs. Gregory told police.

Supplied with the license number of the kidnaping car, obtained by Mrs. Gregory, Detective Lieutenants Greeton and Speck of Hollywood division, expected last night to make early arrests. They said, however, they believe the case may result only in a civil suit for recovery of the children.

Junior Chamber to Make Survey of Glider Sites

The first step of the glider committee of the Junior Chamber of Commerce to foster motorless flying will be made today when a survey of possible sites will be made from the Goodyear blimp, according to Clifford Rawson, secretary-manager of the Junior Chamber.

Tomorrow the junior body will assist the National Aeronautical Association in conducting the first of a series of motorless flying contests.

The events tomorrow include primary and secondary gliders and sailplanes in duration and distance flights. The meet will be held one mile south of Redondo. Approximately ten gliders and sailplanes are entered.

FIRST BIDS ON VIADUCT AUTHORIZED

Council Orders Action on New Sixth-Street Bridge, Costing $2,500,000

The Board of Public Works was authorized by the City Council yesterday to call for bids for preliminary work on the Sixth-street viaduct, the most expensive bridge over the river and railroad tracks. The cost is estimated at $2,500,000. The cost will be shared as follows: City, 37 1-2 per cent; county, 37 1-2 per cent; Union Pacific, 12 1-2 per cent, and Santa Fe, 12 1-2 per cent. The city's share is to come from the bridge bond issue.

An additional $85,000 was allocated by the Council yesterday toward the Figueroa tunnels through Elysian Park, and the Board of Public Works authorized to award the contract, bids already having been received. The low bid is $652,000. The city already has allocated $605,000 toward this improvement.

The Council also asked the Board of Supervisors to make available funds due the city for purchase, under eminent-domain proceedings, of a number of properties necessary for the extension of Spring street from its present terminus at Temple street to Sunset Boulevard.

DANCE HALLS UNDER FIRE

S. M. Hollander, representing the guests of the Angelus Hotel, yesterday asked the City Council to abate the nuisance of a number of dance halls in the vicinity. The Council referred the matter to the Police Commission, which is struggling with the taxi dance-hall proposition.

DEGREES GIVEN AT CEREMONIES

Brilliant Scenes Enacted on U.C.L.A. Campus

Great Institution Accepted in Name of State

Educational Leaders Assist at Dedicatory Event

The new University of California at Los Angeles, set in a commanding position on the Westwood hills on the western outskirts of the city, yesterday was dedicated formally to the higher education of youth and presented to the State of California in an address delivered by Ernest C. Moore, director of the university. Lieut.-Gov. Carnahan officially accepted the presentation in behalf of Gov. Young and the State.

The dedication ceremonies yesterday climaxed a brilliant two-day program marking the formal opening of the institution. Following the dedication ceremonies, honorary degrees of doctor of laws were presented to four of the visiting delegates from other universities.

Lieut.-Gov. Carnahan, in accepting the presentation of the new university to the State from William H. Crocker, chairman of the Board of Regents of the university, declared that education and schools always have been one of the special concerns of California.

"The schools of California," Lieut.-Gov. Carnahan said, "have been a great magnet drawing a large number of people to us, and it is because of these people who have come here seeking higher education that this institution has come into being."

STRUCTURES PRAISED

Dr. George E. Vincent, former president of the Rockefeller Foundation, in an address declared that with the opening of the new university, the principle of State-wide unity in education is preserved with a special provision for the needs of the populous southern portion of the State. He praised the selection of the site for the university grounds and the choice of the school architecture.

"Today marks also a further step toward making this area one of the important educational and cultural centers of the world," he said. "Already notable progress has been made. The public school systems of greater Los Angeles have won wide recognition. Higher educational institutions of various types, observatories, laboratories and one of the world's most important collections of art and historical material combine to make this region increasingly attractive to investigators, teachers and students. Los Angeles may confidently look forward to becoming increasingly influential in the fields of scholarship and education."

DR. VINCENT SPEAKS

Dr. Vincent spoke briefly on the entrance requirements for students and said: "The University of California is to be congratulated upon its wisdom and courage in maintaining high standards of professional education and in adopting a policy of scrutinizing more carefully candidates for admission to freshman classes in college."

Dr. E. C. Moore in his dedication address declared that the university is a debtor to its location and that its buildings will some day have a background of gardens that will be a demonstration of the beauty of the region.

"This is a State university," he said. "The people have made a great investment in youth here. This university exists to work for them. They have need of it. Its ministry shall be to them through opening doors of opportunity to fellow with the master workmen of the world engaged upon the major tasks of men."

He declared that the business of education is not to train a choice few but rather to lift the whole level of civilization.

DEGREES CONFERRED

The four delegates from other universities selected for the honorary degree of Doctor of Laws are Adam Blyth Webster, Berry professor of English literature, University of St. Andrews; John Arthur Thomson, regius professor of natural history, Aberdeen University; Arthur Holly Compton, physicist, and John Dewey, educator.

Impressive, dignified and colorful was the academic procession which featured the final sessions yesterday of the dedication ceremonies. More than 500 men of letters and science, college and university presidents and members of the university faculty marched in cap and gown from the library to Royce Hall for the formal presentation services in the afternoon.

Led by President W. W. Campbell in the scarlet robes of Oxford University and about twenty-four of the most outstanding delegates, the

(Continued on Page 2, Column 4)

The Lancer

by Harry Carr

TUMACACORI is the loveliest mission I have ever seen. It was built by Papago and Pima Indians under the direction of the brave Father Kino—one of the most remarkable men in the history of Western America.

He made his way up from Mexico in 1691, nearly a century before Father Serra founded the missions of California.

A NATIONAL MONUMENT

The United States government came to the rescue of the old mission a few years ago and set it aside as a national monument. It has been restored just enough to save it without spoiling it.

It has a charm and elegance not to be found in most other missions. The facade is charming. The bricks were baked in kilns and some show the hand of master builders. In all there are some seventeen kinds of brick used in the building.

A CAVERN OF MEMORIES

The old church is vacant and empty—a cavern of memories. Heaps of adobe show where the stations of the cross once drew the faithful to their knees; Indian paintings, half effaced, against the walls in the dim shadows show where the high altar stood.

Back in the old sagristy is something that brings tears to your eyes—the old stone steps worn deep with the sandaled feet of the padres as they climbed to the pulpit.

WHERE THE DEAD LIE

In the walled compound back of the church is a round adobe building like a block house. It once had a dome; but no one knows what its purpose may have been. Some experts think it was a mortuary for the bodies of the dead; others believe it to have been a fort.

Around this building lie the bodies of thousands of Indians. Some historians compute the number as 16,000. They lie six deep in consecrated ground.

EXECUTIONS

Inside the walls of the old compound is a grim memento which shows how cruelty came—with man's inhumanity to man—in the peaceful precincts of the mission . . . a wall with two places where executions have taken place. In one place the bullets have splattered the wall at the height of a man's head; in the other place they are head high.

A HIDDEN TREASURE

As in the case of every mission I have ever known, treasure hunters are digging by night all around the walls.

The only treasure actually found was a discovery made a year or two ago by two priests. They came with maps and plats. Knocking along the adobe wall with a small hammer they came to a hollow sound. Digging into the wall they brought out a golden chalice that had been hidden by some forgotten priest, doubtless when the church was undergoing one of its periodic attacks by the Indians.

This was Apache country. They came down from Cochise stronghold near Tombstone, with fire torches and arrows. The mission has been burned several times.

PREHISTORIC

A road-grading machine last week scraped out the foundations of an old town not far from the

(Continued on Page 2, Column 5)

VINE-STREET DEALS MADE

Three Tracts Sold for $2,000,000 and Buyers Will Spend $4,000,000 More on Fine Buildings

The sale of three Vine-street properties, including the Vine-street Theater, for approximately $2,000,000, and proposals to erect three height-limit buildings on these holdings by the syndicate which purchased them, was announced yesterday by Carter W. Elliott of the real estate firm of Rivers & Elliott.

Joseph H. Diamond, heading a syndicate of Vancouver capitalists, is the purchaser, and the three buildings including their sites will represent an investment of $6,000,000, according to his announcement.

The Vine-street Theater holding has a frontage on Vine of 100 feet and a depth of 175 feet, the purchase price being $800,000. A thirteen story, Class-A office building will be erected there, eleven stories being added to the present structure.

Two hotels, one exclusively for women, will be erected on the two other tracts. The site of the hotel for women has a fifty-foot frontage on Vine and a depth of 190 feet, immediately adjoining the Brown Derby cafe. It was purchased for $256,000 and preliminary estimates call for an expenditure of $1,750,000 for the improvement. This hostelry, according to the purchasers will feature a glassed-in roof swimming pool.

The second hotel is to go up on the northeast corner of Vine and Selma streets on a site 80x146 feet, purchased for $620,000. It will be thirteen stories of reinforced steel and terra cotta finish, trimmed with

(Continued on Page 2, Column 5)

COUNTY MAY CONSTRUCT HOTEL AT BIG PINES PARK

Whether the county of Los Angeles will officially go into the hotel business at Big Pines County Recreation Park is a question that probably will be decided by the Board of Supervisors before the budget for the next fiscal year is drawn.

This was indicated yesterday when it became known that a plan is being formulated for the construction of a 100-room hotel in the park, at an estimated cost to the county of $150,000.

According to reports emanating from the office of the county superintendent of recreation, camps and playgrounds, the hotel, if built, will be financed through the budget and will provide accommodations for an additional 200 guests at the park, a popular resort during the winter season.

It is said that if a budget allowance is approved construction on the hotel will get under way late this summer, so that it can be completed and available for the season next winter.

CREDIT GIVEN TO OPEN SHOP

Publisher Stair of Detroit Ascribes Rise of His City and Los Angeles to Labor Plan

Detroit and Los Angeles, which he characterized as the two outstanding cities of the world, owe their phenomenal development to the American or open-shop plan of employment, in the opinion of Edward D. Stair, publisher of the Detroit Free Press. Mr. Stair, a world-traveler, was an arrival, with his son, Edward J. Stair, from Honolulu yesterday abroad the Lassco flagship City of Los Angeles.

"I have visited practically every city of importance in the world and each visit served to impress more strongly the fact that the industrial rise of Los Angeles and Detroit affords a unique situation in world economic history," declared Mr. Stair.

"You can credit their remarkable development to the open-shop labor plan, for their freedom from the uncertainties of union labor gives each new—as well as old—enterprise an immediate assurance of success. In Detroit, when a capitalist orders a new building erected the contractor can give him the exact date of completion, because he knows there will be no strikes or other labor troubles."

Mr. Stair said that union labor has been very useful in the American economic scheme, however, in influencing capital to establish good wages and working conditions. The unions have been their own worst enemies, he continued, in attempting to dominate the situation and in their policy of penalizing extraordinary efficiency in a worker.

Mr. Stair and his son will remain at the Biltmore for a week before departing for Detroit by automobile.

AUNT HET

BY ROBERT QUILLEN

"Women learnin' to smoke like men remind me o' little boys. Give 'em about one more year an' they'll be showin' off how far they can spit."

(Copyright, 1930, Publishers Syndicate)

GAS TANK-CARS GO UP IN SMOKE

Loss in Espee Yards Blaze Estimated at $25,000

Fury of Fire Quelled After Battle of Five Hours

Grain-Filled Carriers Also Destroyed by Flames

Fire which caused the destruction of two railway tank cars full of gasoline, two box-cars filled with grain, and a flat car in the Southern Pacific yards near 1400 San Fernando Road early yesterday morning, originated from the impact of the flat-car with the tanks, it was determined by investigators of the fire department later in the day. The total loss, which included damage to several lengths of track, is estimated at $25,000.

The blaze was unusually spectacular. In the darkest hours there was a sudden roar which could be heard for many blocks, as the tank-cars burst into flame. Railway workers rushed to the scene. A switching engine was put into service shunting and pulling other cars from the vicinity.

Five fire companies responded to the alarm and, attacking the roaring blaze from all sides, poured thousands of tons of water on to the conflagration. For five hours these men worked constantly before the flames were extinguished, leaving the charred remnants of the cars, and several lengths of track twisted by the intense heat.

According to Investigator Montgomery of the fire department it was apparent that when the flat-car was shunted too heavily into the tank-cars the impact caused a draw-bar to penetrate the end of one of the tanks, the friction generating a spark which ignited the volatile liquid.

Spanish Class Prepares Play of New Spain

The University of California at Los Angeles will present the second annual play to be sponsored by the Spanish department on April 25. "Las de Cain," by the Quintero Brothers, is a comedy of modern Spanish life. Every effort is being made to have the scenery and costumes accurate. A special drama class in Spanish is being coached by Dr. L. D. Baillif, chairman of the Spanish department, who is director of the production.

The principal roles will be taken by Marvel Thomas, Los Angeles; Mary Louise Salcido, Ray, Ariz.; Elizabeth Lopez, Los Angeles; Melba Hendricks, Wilmar; Irma Frauenberger, Eagle Rock; Celeste Walker, Santa Monica; Nora Moran, Los Angeles; Richard Ibanez, Los Angeles; Andrew Stodel, Los Angeles; Lester Frink, Garden Grove; Joseph Albanese, South Gate; John Padilla, Los Angeles; Sam Gormly, Alhambra; Don Pruessman, Los Angeles; Federico Montes, Mexico City, and Cesar Hernandez, Camarillo.

Jewel Pageant to be Feature of Convention

Jewelry valued at more than $2,500,000 will be displayed in "Pageant of Jewels" at the tri-State jewelers' convention at the Biltmore, beginning May 10, next, it was announced last night by the local committee. One motion-picture actress alone will wear $1,000,000 worth of diamonds in this feature. This will be in the form of an ensemble consisting of necklace, ring, shoulder brooch, and head ornament of the finest diamonds obtainable, the committee announced. The pageant will be staged in the Sala de Oro.

The convention will extend over three days and more than 1000 jewelers of California, Nevada and Arizona are expected to attend. In addition to the discussion of matters pertaining to the jewelry trade, the gathering will be addressed by representatives of the national jewelry publications. Local jewelers make up the arrangements committee preparing for the convention.

Water Experts Conservation Parley Closes

Research experts who evolve methods of water conservation and agriculturists who put these methods into practical use closed a two-day conference at the Chamber of Commerce yesterday. This meeting, called by the local subcommittee on irrigation of the American Society of Civil Engineers, covered the use of water and conservation of rainfall from every angle.

The need for a permanent organization for the study of water consumption problems and their relation to conservation was discussed by Harold Conkling, deputy State Engineer, Sacramento. It is expected that an organization of this kind will be perfected some time in the future, according to A. L. Londeregger, chairman of the conference.

APPROVAL GIVEN TO POWER PLAN

(Continued from First Page)

Manager J. W. Charleville of Glendale, H. H. Coffman of Burbank, Mayor Bert Annin of Fullerton, Mayor Joseph S. Long of Riverside, Mayor L. E. Miller of Anaheim, R. B. Patterson, City Engineer, Newport Beach; J. L. McBride of Santa Ana.

WOMEN MEET MONDAY

The Southern California Federation, Daughters of Union Veterans of the Civil War, will conduct an all-day session Monday in Patriotic Hall, Huntington Park, with Mary E. Gabler, Tent No. 46, acting as hostess and serving a noon luncheon. Mrs. Delia Bishop of Orange, past national inspector of the organization, will preside.

KANSAN GETS BIRDSEYE VIEW

Gov. Reed, Companion Fly Over City

Pair Have Aerial Program

Col. F. C. Trigg of Kansas City and Gov. Reed of Kansas.

GOV. REED of Kansas, visiting in Los Angeles, yesterday witnessed the arrival of Capt. Frank Hawks in a towed glider at the municipal airport, took an hour's aerial jaunt over the metropolitan area, and was guest of honor at a luncheon at Pasadena. Today he will leave for home on the Santa Fe, intending to stop over at the Grand Canyon with Col. F. C. Trigg, his traveling companion and one of the owners of the Kansas City Star.

The Governor and Col. Trigg arrived at the airport shortly before Capt. Hawks did. Lieut. H. H. Ogden, round-the-world flyer, placed his new plane, the Ogden-Osprey, at their disposal. Accompanied by A. W. Poole and C. H. Matson of the Chamber of Commerce, they toured the beach cities, the harbor, the East Side industrial district, Hollywood, San Fernando Valley, Pasadena and Alhambra. At noon Lieut. Ogden landed at the Western Air Express terminal on Valley Boulevard and the visitors were taken by automobile to the Hotel Maryland for luncheon.

Lieut. Ogden left later for Detroit, where he will exhibit his plane in the aircraft, show.

Pasadena Police Officer in Court Seeking Pension

Fred G. Melander, former Pasadena police officer, went before Superior Judge Tryon late yesterday with a petition for a writ of mandamus to compel the Pension Board of the city of Pasadena to allow him a pension from September 13, 1927, for asserted disability for injuries received while in performance of his duty.

The chief witness was A. V. Orrison, City Manager of Pasadena. Judge Tryon took his decision under advisement.

The city of Pasadena, represented by assistant City Attorney Diether, asserts that Melander is not entitled to a pension on the grounds he had been suspended as a police officer when he made application for it.

Thrills Feature Latest Issue of News Reel

Dare-devils risked their lives to provide thrills for the latest issue of the Times-Universal Newsreel to be shown soon at many Southern California theaters. Action views are shown of flyers at Brooks Field, Texas, in a tailspin, making eight turns during a drop of 3500 feet. Another breath-taking stunt is the attempt of two canoeists to ride a raging mountain torrent in New Mexico.

Graham McNamee describes these thrillers. Other subjects shown include the burning of 200 old automobiles at Long Beach, the arrival in New York of a trainload of jungle beasts, and the acquitting of E. L. Doheny in Washington.

DEATH DECLARED ACCIDENTAL

Natalio Martinez, 15 years of age, 351 Avocado street, Pasadena, who was electrocuted last Tuesday by high-tension wires near Alameda and Avocado streets, Pasadena, came to his death accidentally, without negligence on the part of any other persons, a Coroner's jury found yesterday at an inquest conducted at the Coroner's office.

MUTE NODS HIS "YES" AGAIN

Deaf Man's First Marriage on Rocks So He Silently Takes New Bride

A silent marriage ceremony performed three years ago by Municipal Judge Russill for Frank J. Courtway, deaf mute, didn't take, so Courtway appeared yesterday with another bride, Eria Mae Purdy, 26 years of age, 435 Whittier Boulevard, also a deaf mute. Courtway was recently divorced from his first wife, who was also deaf and dumb.

With Mary Ann Kelly acting as interpreter for the pair, Judge Russill performed the ceremony in his chambers.

COMPLAINTS ACCUSE TWO IN ACCIDENTS

Manslaughter Charged to One Man, Driving While Drunk Laid to Another

One man was charged with manslaughter and another was charged with driving an automobile while intoxicated, in complaints issued by Dep. Dist.-Atty. McKay yesterday.

Frank M. Miller, North Hollywood resident, is charged with manslaughter as the result of the death of Mrs. Daisy Davis of Calabasas. The woman was fatally injured when her husband's automobile was struck by one driven by Miller at Lankershim Boulevard and Riverside Drive. Three of Davis's children also were hurt.

Romaine Warren, 44 years of age, of 1105 North Louise street, is charged with driving while intoxicated as a result of an accident at Alvarado and Temple streets. Warren is asserted to have driven his car into one driven by Joseph Davis, a city fireman, who arrested him and held him for officers.

Fund Provided For Firebreak Construction

The City Council yesterday ordered a transfer in fire department salary accounts amounting to $25,000 for the construction of firebreaks in the Santa Monica Mountain area. Mayor Porter asked for $60,000. The money is to be expended by Fire Chief Scott under the supervision of the Mayor. The work is regarded as a step toward relieving unemployment. It is estimated that the money will keep 100 men busy for three months.

The workers must be qualified residents, are to be paid not to exceed $4 per day and are to be exempt from civil service.

MUNICIPAL POOL FEE FOR MINORS SLASHED

Children up to 14 years, instead of only 10 and under, now may use Los Angeles pools for 10 cents, or 5 cents if they bring their own suits, as the result of action taken yesterday by the Playground and Recreation Commission in order to encourage greater use of pools. From 14 to 17 years the rate is 15 cents, or 10 cents if the swimmer provides his own suit. Rates for adults were raised from 25 to 35 cents, or 25 cents on furnishing their own suits. The date for reopening of the pools for the season has not yet been decided.

COMMERCE AND LAW SOCIETIES MERGED

Epsilon Delta Alpha, national professional commerce and law fraternity, has been merged with and has assumed the name of Lambda Gamma Phi, it was announced yesterday. The amalgamation has resulted in the renaming of the eight chapters of Epsilon Delta Alpha, one of which is at University of Southern California. The Southern California chapter now is known as Theta. Its officers are Bertram S. Harris, president; Jack Carl Greenburg, vice-president; Nathan Cowan, treasurer, and William E. Asimo, chaplain.

HAWKS SET FOR TOUR IN NEW GLIDER

Record Holder, Towed to City from San Diego, Will Essay National Jaunt

His first long airplane tow flight in a glider successfully completed yesterday, Capt. Frank Hawks, transcontinental airplane speed record holder, will take off this morning again in his Eaglet glider for San Diego.

Hawks was towed from San Diego to Los Angeles Municipal Airport yesterday in his little motorless ship behind the Waco biplane Texaco No. 7, piloted by J. D. Jernigen, Jr., in two hours. It was Hawks's thirty-third birthday yesterday and he was met at the local field by his mother, Mrs. Ida Mae Hawks, 2060 Whitley avenue, Hollywood, who entertained him at a birthday dinner last night. Mrs. Hawks christened the Eaglet with a bottle of gasoline.

The "air train" will take off for San Diego at 8 a.m. today and leave Lindbergh Field, San Diego, at dawn tomorrow on the initial leg of the first coast-to-coast airplane-glider combination flight.

The Eaglet is the only known cabin glider. It is equipped with a radio set and telephone connection along the 500-foot cable connecting plane and glider. Its designer and builder, Wallace Franklin, rode in Jernigen's ship and will accompany the flyer and Hawks on the novel cross-country tour.

DEGREES GIVEN AT CEREMONIES

(Continued from First Page)

group, marching two abreast, moved in measured tread from the central hall of the library around the great square between the two buildings. At the steps of Royce Hall the leaders separated at either side to form an aisle through which the rest of the processional passed to take their places inside.

AUDITORIUM FILLED

Caps and gowns of every description, bearing insignia, chevrons and emblems of every degree known to the academic world, and enlivened with brilliant splashes of the colors which denote various degrees of learning, gave evidence of the fact that the procession was made up of the largest aggregation of outstanding thinkers, scholars and scientists of the world ever before assembled for a similar occasion in the annals of the universities of this State, according to university authorities.

The auditorium in Royce Hall was filled to capacity for the morning session, at which Dr. E. C. Moore, director of the university, presided, and at which two eminent educators were the speakers. Adam Blyth Webster, Berry professor of English literature and dean of the faculty of art at the University of St. Andrews, Scotland, gave an address on "One Touch of Nature," and he was followed by John Dewey, professor of philosophy at Columbia University, whose topic was "Philosophy and Education."

PROF. WEBSTER SPEAKS

Completing the title of his address, "One Touch of Nature" with the rest of the quotation, "makes the whole world kin," Prof. Webster discussed the service that interpretation of the national characteristics of a nation's literature can render to international sympathy and understanding.

"Every nation," he said, "has in its literature a masterpiece in which a single character typifies its spirit and sums up the qualities of the race, and it is significant that representatives of the languages and literatures of Spain, England and America—Don Quixote, Robinson Crusoe and Huck Finn—are figures such as are possible only in democratic countries.

"Today, when invention and communication are depriving nations of their privacy and preserves, it becomes increasingly necessary that each of us as a people shall be able to define our proper place in a world growing rapidly more international. We need a more informed and constant sense of the variety and complexity of man. We owe it to ourselves and others to understand the admirable contrariety of national character that makes creation, for the more humane we are, the more international we shall be.

DEWEY ACCLAIMED

Introduced by Director Moore as a great thinker, a great American philosopher and above all, a great humanist, who has given himself to true internationalism more than any other living man, Prof Dewey was acclaimed by a hearty ovation before he launched upon his address on "Philosophy and Education."

Explaining that the origin of philosophy was vitally connected with the beginning of conscious attention to education, that together they attempted to find the answer to the question of whether education was really possible and if it could be regarded as a means to a fuller life, he said that even though the bond between the two today has been broken, we still are confronted with the question whether education is possible and if so, how.

Following the morning session, the 168 official delegates their wives and a number of other specially invited guests were guests of Dr. Moore at luncheon at the Bel-Air Country Club.

CLOSES WITH BANQUET

The celebration came to a close last night with a banquet in honor of the 168 delegates from universities in the United States and abroad. It was attended by officials of the institution and educational leaders of the Southwest.

John C. Austin, president of the Los Angeles Chamber of Commerce, presided as toastmaster and told of the efforts that had been made to bring a major university to Southern California. He introduced Dr. Adam Blyth Webster, dean of the University of St. Andrews. Dean Webster read a message of congratulation from his university, described as one 500 years old, to the youngest university.

Dr. Robert A. Millikan, representing the California Institute of Technology at the dedicatory ceremonies, declared at the banquet last night that the greatest problem still facing the world is the problem of education.

SCOTT MAKES PLEA

He declared that since the record-

CHOSEN BY WOMEN IN U.S.C. ELECTION

Miss Lucille Huebner

ed history of mankind the only progress that has been made has been through education and said there had in that time, been no other kind of evolution.

Joseph Scott, who followed Dr. Millikan, pleaded for a greater number of men to enter the teaching profession and declared that higher salaries would bring a higher type of man into the profession.

"It seems most fitting that in these surroundings," said Robert G. Sproul, president-elect of the University of California and the fourth speaker at the banquet, "that there should grow up a university that will take its place among the leaders of the world."

SCORE CITED IN FEDERAL TRUE BILLS

Trio Named as Smugglers, Eight as Counterfeiters and Two for Bank Thefts

Twenty persons were indicted in thirteen true bills returned yesterday by the Federal grand jury, including three charged with attempting to land alien Chinese in this country and eight accused of violating laws against counterfeiting.

George F. Flaherty, John F. Smith and Eddie Collins were accused of attempting to bring nine alien Chinese into the United States from Laguna Salada, south of Mexicali. The Chinese, it is charged, were transported across the border in an auto to a point in Imperial Valley. Flaherty is said to be owner of a large airplane that met the party on the American side, where the arrest of the three and two others took place. The two were not indicted.

The eight indicted for asserted connection with counterfeiting activities are George B. Davis, James L. Smith, John E. Graham, William Ray, Grover C. Eckman, Pearl E. Bell, George Gourdin and Arthur Stager. Charles H. Reed, former manager of the Glassell Park branch of the United States National Bank of Los Angeles, and Arthur O. Becker, former teller for the Broadway branch of the Bank of Italy, were each indicted for embezzlement of bank funds. Mrs. Myra Watts was charged with sending an obscene letter through the mails. Other charges included violations of the Dyer Act, the Immigration Act and the Tariff Act.

Coroner's Jury Holds Killing Self-Defense

Justifiable homicide was the verdict of a Coroner's jury on the inquest into the death of Jose Rivera, rancher of El Monte, yesterday. He was shot Tuesday midnight in the home of his wife's uncle, Leandro Espinosa, 1780 East One Hundred and Eighth street, where Mrs. Rivera had taken shelter.

Through an interpreter Espinosa, who is 65 years of age, said that Rivera crept through a small window into a darkened room, where he stabbed the wife's uncle twice. Then Espinosa shot him. Dep. Dist.-Atty. Russell announced he will not file a complaint.

FINE EDIFICES WILL BE PUT UP

(Continued from First Page)

marble. The investment is expected to total $3,000,000.

Both hotels will have stores and shops on the main floors and double basement garages.

Mr. Diamond declared that though both hotels will be operated independently, it is expected that an arrangement will be perfected whereby they will be tied up with the chain of Canadian Pacific Railroad hotels which stretch from Quebec City to Victoria, B. C.

THE LANCER

(Continued from First Page)

mission. From the pottery fragments and the character of the foundations it has been identified as a prehistoric town—of about the same date as the cliff ruins in Northern Arizona. In this case it is clear that these people were driven out by invaders—the Pimas, Apaches and Yaqui.

DOROTHY YOST TO SPEAK

Dorothy Yost, scenario writer and poet, has arranged a program to be given at 8 p.m. today before the Los Angeles Poetry and Music Club, which meets in Recital Hall, eighth floor of the Majestic Theater Building. She also will give an address on "Pegasus." Assisting Miss Yost, Margaret Halsley, soprano, will sing a group of songs, accompanied by Mrs. Everett Laurance, and Mrs. Sherman Hill will speak on "Personal Recollections of England's Laureate."

UNIVERSITY GIRLS PICK PRESIDENT

Lucille Huebner Elected Head of Self-Government Body for U.S.C. Women

Annual election of officers of the Women's Self-Government Association at the University of Southern California resulted in the unanimous choice of Lucille Huebner for president. Miss Huebner is a member of the class of 1931, and a member of Alpha Delta Pi, social sorority.

Jane Lawson was elected vice-president. Betty McDougall, secretary, and Juanita Wagner, treasurer.

The number of votes cast set a record.

Miss Huebner succeeds Doris Tennant. She will attend, with Miss Tennant, a convention of university women at Laramie, Wyo., in April, and will represent the students at Ann Arbor, Mich., next year.

Seventy years ago the first oil well was brought in near Titusville, Pa., by Col. E. L. Drake. This marked the modern era for the domestic and industrial use of petroleum.

Actress' Fists Aid Her Father

Eleanor Gutohrlein, known in films as one of the "Sisters G," came to the aid of her father in a fistic encounter which followed a slight traffic collision on the Roosevelt Highway, she told Municipal Judge Wilson yesterday. She appeared as a witness against Henry L. Adams, 27 years of age, accused of battery committed on George Gutohrlein, 1714 Ivar street. "I socked him in the nose while he was beating up my father," the actress said.

Adams pleaded guilty and was released with a suspended ninety-day jail sentence on request of Deputy City Prosecutor Kaufman, who told the court the Gutohrleins did not want him sent to jail.

PORTRAITS OF LOCAL CITIZENS EXHIBITED

An exhibition of 100 portraits of Los Angeles citizens painted by Christian Von Schneidau, a Los Angeles painter, will be given between 10 a.m. and 10 p.m. today and tomorrow at Angelus Lutheran Church, Fourteenth street and Burlington avenue.

SPECIALS

At All Young's Stores March 28th to April 12th

Hunt's Supreme PRESERVES All Flavors 15-oz. glass 4 for $1.00 3-lb. glass 69c

Hunt's Supreme YELLOW CLING PEACHES (Halves—Sliced—Mammoth) Hunt's Staple TREE-RIPENED APRICOTS No. 2½ Tins 3 for $1.00

Hunt's Supreme BARTLETT PEARS ROYAL ANNE CHERRIES No. 2½ Tins 3 for .....

NO CHARGE FOR DELIVERY - FREE PARK

BOLIVAR RIPE OLIVES "Those Good Olives" JUMBO, Quart Tins Each 75c Doz. $8.50 COLOSSAL Quart Tins Each 85c DOZ. $9.75

Hunt's Supreme EGG PLUMS MUSCAT GRAPES ITALIAN PRUNES GREEN GAGE PLUMS SLICED PINEAPPLE (Staple) No. 2½ Tins BLACKBERRIES GOOSEBERRIES LOGANBERRIES No. 2 Tins STRAWBERRIES No. 1 Tins Your Selection 4 for $1.00

Hunt's Supreme SPINACH No. 2 Tins 7 for $1.00

Burt Olney's GOLDEN PUMPKIN No. 2½ Tins CUT REFUGEE BEANS SWEET WRINKLED PEAS SIFTED EARLY JUNE PEAS COUNTRY GENTLEMAN CORN No. 2 Tins 5 for $1

Gibraltar BARTLETT PEARS No. 2½ Tins 3 for $1.00 Yellow Cling Peaches No. 1 Tins 6 for $1.00 No. 2½ Tins 4 for $1

Hunt's Supreme KADOTA FIGS BLACKBERRIES LOGANBERRIES No. 1 Tins MUSCAT GRAPES—No. 2 Tins Your Selection 5 for $1.00

Hunt's Supreme ASPARAGUS TIPS Large white, Green: Large, Mammoth, Colossal No. 1 Tins 3 for $1.00 TOMATO JUICE No. 2½ Tins 4 for 95c

RED RASPBERRIES STRAWBERRIES FRUITS FOR SALAD No. 2 Tins PREPARED PRUNES No. 2½ Tins Your Selection 3 for $1.00

Hunt's Supreme SOLID PACK TOMATOES No. 2½ Tins Doz. $2.15

Young's Mayonnaise Thousand Island Sandwich Spread Pt. 39c Qt. 74c

Young's PRIDE COFFEE None Better

Hunt's Supreme APPLE BUTTER No. 1 Tins 7 for.....$1.00 No. 3 Glass 45 cts.

HORMEL'S "Flavor Sealed" CHICKEN Light, Whole 2½ to 3½ lbs. 59c lb. HAM Half size, 3 to 4 lbs. avg. 59c lb.

Burt Olney's Mixed Garden BEETS KIDNEY BEANS No. 2 Tins 7 for.....$1.00

Saturday Meat Specials —at All Young's Stores

Hams Young's Best Whole or Half..... lb. 29c

Pot Roast.. Fancy Cloak Steer Beef..... lb. 21c

Lamb Shld. Roast Whole or Half..... lb. 20c

Boiling Beef Fancy Steer Beef.. lb. 12½c

Milk Veal Stew, lb. . . . 18c

Milk Veal Shld. Rst., lb. 22c

Young's Best Corned Beef-Brisket Absolutely Boneless..... lb. 22c

Young's Market Company

1610 W. 7th St. DUnkirk 2201

...CH 29, 1930.—[PART ...

...Private School ... Operator to b... Heard Ag...

Mrs. Wilhelmina M. Mann... ...r of a private kindergarten ... 1596 West Adams street, h... ...ven a rehearing by the ... ...mmission on the charge that ... ...s failed to co-operate with ... ...alth Department in quarant... ...k children, Dr. W. C. ... ...sident of the board, ann... ...terday.

...A week ago the commissio... ...timony that she had accep... ...w pupil while the school ... ...arantined and had opposed ... ...partment's assertions that ... ...Yesterday she appeared with ... ...s of pupils who landed in ... ...in which the school is ... ...ted, but in the absence ... ...rum the case went over ... ...k.

...McCLINTOCK TO LECTU...

...My Life as a Blackfoot C... ...be the subject of Walter ... ...ntock for his illustrated lec... ...the Southwest Museum in ... ...d Park tomorrow at 2 p.m. ...ugh Mr. McClintock is ... ...w of ethnology at the ... ...ation, he has never before ... ...theme or selection of ...

...ALS

...pril 12th Incl...

...cles on ...c Beaches ...ered Razed

Hunt's Supreme
BARTLETT PEARS
(Bartlett—Mammoth—Whi...
ROYAL ANNE CHERRIES
No. 2½ Tins
3 for $1.25

...EE PARKING

...unt's Supreme
SPINACH
No. 2 Tins
7 for $1.00
No. 2½ Tins
5 for $1.00

Gibraltar
BARTLETT PEARS
No. 2½ Tins
3 for $1.00
...w Cling Peaches
No. 1 Tins
6 for $1.00
No. 2½ Tins
4 for $1

Burt Olney's
SAUER-KRAUT
No. 2 Tins
9 for $1.00
No. 2½ Tins
7 for $1.00
Hunt's Supreme
SOLID PACK TOMATOES
...Tins Doz. $2.15

...E COFFEE 2 lbs. 75c
...ter

Burt Olney's
Sliced Garden BEETS
KIDNEY BEANS
No. 2 Tins
...7 for.....$1.00

...ls

...Cheek Beef..... lb. 21c
...Beef.. lb. 12½c
...Rst., lb. 22c
...tely lb. 22c
...s..... lb. 22c

...-DRIVING ...S INCREASE

...ree Suspects Held ... Superior Court

...Complains Home ...ded by Truck

...Reports Declare ...Intoxicated

...sted drunken drivers ...ed held for Superior ...t on that charge yester... ...ing their preliminary ...e Municipal Court.

...e Judge Turney ordered ...Benson, 37 years of age, ...Mary Sterling, 1251 Fed... ...eet, complained that he ...t into the rear of her ...

...ed Judge Ballard held ...ver, 811 Linden street, ...ck and Henry M. Streeter, ...rmont avenue. Ames, wit... ...ed struck another automo... ...Santa Monica Boulevard ...ta avenue. Streeter col... ...d two other machines at ...rmont and Avenue 31. ...ge charge against Ames ...ed dismissed.

...C. Bee, 3630 Clarington ...ue, took the witness ...ed Judge Stutz... ...ed and admitted being ...ck he barely avoided ...affic officer at Holly... ...rmont and Cherokee ...e other attempted to ...ertake by signaling with ...e said. In each case ...e declared the de... ...as drunk when exam...

Commuting Craft to be on Display

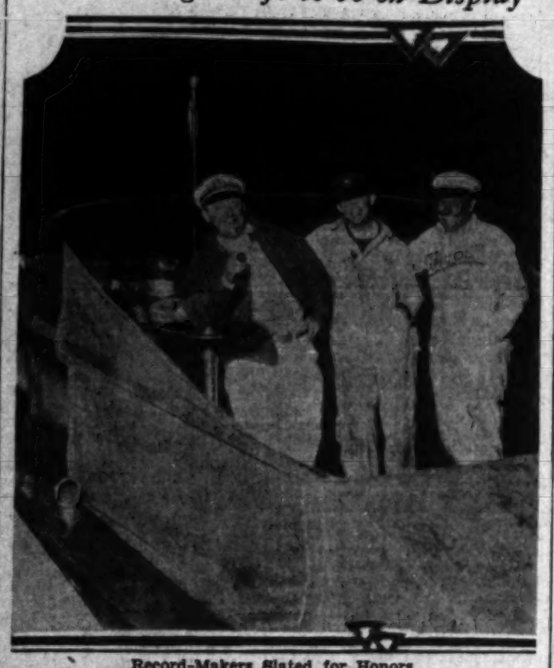

Record-Makers Slated for Honors

Left to right—Harry Wilson, navigator; Eddie Offut and Arvin Leavitt, engineers, who made trip from San Francisco to Los Angeles in 14 hours and 30 minutes in A-2243, fastest commuting cruiser on coast. This speed craft, pictured on its arrival at California Yacht Club, will be one of Boat Show features.

BOAT SHOW DOORS WILL OPEN TODAY

Varied Exhibits Ready; Receptions Will Feature Formal Ceremonies

After weeks of preparation, the first Los Angeles boat show in the Ambassador auditorium late yesterday was declared ready for its opening at 2:30 p.m. today. The auditorium is filled with boats ranging from forty-four cruisers to light Indian skiffs and some modern-motored "sea-sleds."

An exhibit which captured attention of previewers is the A-2243, declared the fastest commuting cruiser on the coast. The boat is believed to have set a record in Thursday in making a run from San Francisco to Los Angeles in fourteen hours and fifty minutes, thus beating the time of the H. F. Alexander, fast passenger vessel.

Harry Wilson of Wilmington, navigator of the A-2243, and Arvin Leavitt and Eddie Offut, engineers, it was said, will be at the show today, when a reception will be given in their honor, as part of the opening ceremonies. The boat will be on display for the period of the show, just as it was lifted from the sea after its fast trip.

A heavy attendance is forecast for today by officials of the Civic Regatta Association of Southern California, Junior Chamber of Commerce branch, which is conducting the show. The latter will be open daily from 2:30 to 10:30 p.m. to and including next Saturday.

VICTIM OF PARTY FIGHT DISAPPEARS

Sister-in-Law's Possible Murder Fails to Excite Hostess of Wild Affair

"It was just one of those things" being the only explanation she would give, according to police, of an asserted wild party in which her supposed sister-in-law is believed to have been seriously injured and taken secretly away by two men, Mrs. Alice Christie, 908½ North Virgil avenue, 35 years of age, was held yesterday in the County Jail on suspicion of assault with a deadly weapon and violation of the Wright Act.

According to Frank Stafford, shortly after midnight a man ran into his garage at 4250 Burns avenue saying that a woman was being killed at the Virgil-street address and asked him to call the police. The man handed him a nickel for the pay phone and Stafford said he observed that his hands were blood-stained.

After making the call Stafford said he stepped outside and saw two men carrying a woman from the Virgil-street dwelling into an automobile. The car then was driven away.

Mrs. Christie, according to the detectives, stated that her sister-in-law, Mrs. Ruth Christie, and two men she did not know had been drinking in her home since 6 p.m. Thursday. She said her sister-in-law and the men became engaged in a fight but added that she did not know what it was all about.

Burbank Man to Seek State Treasuryship

William E. Smith, for the last six years City Treasurer of Burbank, yesterday announced his candidacy for the Republican nomination for State Treasurer.

Mr. Smith has been a resident of Southern California for more than twenty-five years. Before being elected treasurer of Burbank he served that municipality for three years as City Auditor.

This is his first flight into State politics. He says that he is not a politician and that he feels the State treasury should be kept out of purely political hands. He admits he has ample qualifications to serve as State Treasurer, and says he desires to extend to the larger field of the State the same service he has given to his local community.

Double Funeral Conducted for Elderly Sisters

A double funeral service for Mrs. Elizabeth Starks, 72 years of age, and Mrs. Effie L. Keith, 73, sisters, was conducted yesterday at 10 a.m. at Grace chapel, Inglewood Park Cemetery. The Remington funeral directors were in charge.

Mrs. Starks, who for four years was superintendent of Kreon's Mission, Honolulu, died the 18th inst. Mrs. Keith died within a few days following the news of her sister's demise. The sisters resided at 205 East Fifty-fifth street. They leave a brother, Charles S. Keith of Los Angeles, and a sister, Mrs. K. Schmard of Bradley Beach, N. J.

HISTORICAL SOCIETY TAKES TOUR TODAY

The Historical Society of Southern California's meeting and tour of local landmarks, postponed from the 15th inst. because of rain, will be held as previously planned, today at 2 p.m. at the Avila Adobe, 14 Olvera street. Arthur M. Ellis and Laurance L. Hill, author of "La Reina Los Angeles in Three Centuries" and other histories published by the Security-First National Bank, will conduct members of the society and their guests on the pilgrimage to historic sites about the Plaza and vicinity, following which the society will reconvene at the Avila Adobe for Spanish supper and an informal entertainment.

PROBATION MOVE MADE BY NOONAN

Brother of Mollie O'Day and Sally O'Neill Given Permission to File Plea

Pleading guilty to receiving property stolen from the home of Ted Lewis, vaudeville orchestra leader, Jack Noonan, brother of Mollie O'Day and Sally O'Neill, motion-picture actresses, yesterday was granted permission to file an application for probation in Superior Judge Schauer's court.

Noonan originally was accused of burglarizing Lewis's home together with Sherry Tansey and Joseph Burbridge. The latter two also were permitted to plead guilty to receiving stolen property and were given County Jail sentences.

Judge Schauer fixed April 11, next, as the date when he will hear arguments on the probation plea.

Last Rites of Mrs. Blackton Will Be Today

Funeral services for Mrs. J. Stuart Blackton, who died Thursday at Hollywood Hospital following a long illness, will be conducted at 2 p.m. today at Strother's chapel, Rev. Neal Dodd officiating. Interment will be at Hollywood Cemetery.

Pallbearers will be Albert E. Smith, Nicholas Musuraca, William Humphrey, David E. Fulwider, Charles Hannill and Harry Lee.

Mrs. Blackton, who was 45 years of age, was a native of Adairsville, Ga., but had spent most of her life in New York, in which city she was a member of the Criterion, Mozart and Rubinstein clubs. She served in the Woman's Motor Corps of New York during the World War. Her husband was one of the founders of the Vitagraph Company.

Besides her husband, Mrs. Blackton leaves her two children, Gloria and Charles Blackton, her mother, Mrs. Mary A. Hilburn, her brother, Percy Hilburn, and her sisters, Miss Jewell Hilburn and Mrs. Graham Baker.

Luncheon Given by Teachers for Visiting Leader

Honoring Miss E. Ruth Pyrtle, president of the National Education Association, a luncheon and reception were given yesterday in the Women's Athletic Club by the Los Angeles City Teachers' Club. Representatives from the superintendent's office, the Board of Education and the major teaching organizations, as well as the California Teachers' Association, were present.

Speakers included Mrs. Susan Dorsey, past superintendent of Los Angeles schools; Mrs. Eugenia West Jones, and Frank A. Bouelle, present superintendent.

The president of the club, Miss Georgia Parsons, and her board of directors, were hostesses for the luncheon, and for a reception given from 4 to 6 p.m. at the Principals' Club, Ninth and Alvarado streets, for all teachers.

Gas Wastage Fight Delayed Until April 14

There will be a lull in the State's fight directed against additional oil operators to stop the wastage of natural gas in the Santa Fe Springs field, until April 14.

After taking testimony for several days this week on an order to show cause why a restraining order should not be issued against twelve new defendants, Superior Judge Hazlett yesterday continued the hearing.

Judge Hazlett also fixed April 14 as the date he will hear testimony from attorneys representing the Wilshire Oil Company for a modification of the injunction returned against some forty operators on the 20th inst.

Council Votes Confirmation of Commissioners

The City Council yesterday confirmed two nominations by Mayor Porter to city commissions. They are Col. F. C. Wiser to the Harbor Commission vice C. E. Burge, term expired, and W. L. Stevens to the Health Commission vice Adolph Larson, deceased.

Col. Wiser, who has lived in California fifteen years, commanded a sanitary train overseas and after the World War fed Rumanian children under the direction of President Hoover. Stevens is president of the Crown Laundry and has been active in civic affairs.

Woman Flyer's Plan Discussed

Details of Edna May Cooper's plans to become an "aerial vagabond" and to make an attempt to cross the Atlantic by plane following the granting to her of a Federal pilot license caused considerable comment among her friends in Hollywood yesterday. Miss Cooper received her license after taking a course at a school in East St. Louis, Ill.

In giving particulars of her plans it was stated Miss Cooper is the divorced wife of Karl Brown, film director. Yesterday Brown called attention to the fact he and Miss Cooper, former film actress, are not divorced, and that such an impression "may cause serious misunderstandings."

STREET OPENING PLANNED

The City Engineer was instructed by the City Council yesterday to prepare a petition for the opening and widening of Empire Drive to a width of sixty feet between Regent street and Venice Boulevard.

ENEMY OF BUGS INSPECTS WORK

D. B. Mackie on Trip Here for State Entomologists

Sterilization Processes of County Investigated

Millions of Beetles Raised for Battle With Pests

To inspect processes used in pest control work, D. B. Mackie, senior entomologist of the State Department of Agriculture, arrived here yesterday from Sacramento.

Following a conference with County Agricultural Commissioner Ryan, Mackie accompanied the official to the county insectary at Riverside, where fruit packing cases previously infested with mealy bugs and then sterilized for test purposes were examined. Control and approval of sterilization processes devolves on the State, Mackie explained.

NEW PROCESS

While here he plans to investigate a liquid sterilization process recently developed by a local man.

Sterilization of packing boxes now is done by a steam treatment. After a fruit container has been subjected to infestation, packing-houses sterilize it before it is refilled.

Mackie stated that among other things the State Agricultural Department is taking special cognizance of the mealy bug, a more or less common pest affecting fruits and ornamental plants. It is a soft, moldy organism on which lady bird beetles feed.

MANY "RAISED"

To control the bug here, Ryan stated, the county this year will raise by artificial methods at the insectary plants approximately 12,000,000 lady bird beetles to be released in orchards throughout the county.

Cost of raising the beetles is borne proportionately by growers, the county being reimbursed through collections made by packing-houses. Artificial production of the beetles is necessary because they do not survive the winter in sufficient numbers, he said.

Bedside Court Session Ended With Mistrial

A mistrial followed the effort to conduct court at the bedside of Mrs. Angie Rusch, 216 West Seventy-seventh street, Thursday afternoon, in her suit against the American Pipe and Tank Company of Alhambra and Robert Evans, a truck driver for the concern.

When attorneys for the plaintiff announced in court their client was too ill to appear, Superior Judge Archbald and the jury went to the Rusch home. While they were there Mrs. Rusch suffered a severe attack. The judge believed that this might prejudice the jury and granted the motion of Harry D. Parker, counsel for the defense, a motion for a mistrial.

Mrs. Rusch is asking $36,000 damages, asserting that she suffered injuries when a truck owned by the company and driven by Evans collided with her automobile on June 27, 1929, at San Dimas.

Rites Today for War Veteran

The funeral services for former Sergt.-Maj. Elijah Yates of the Sixth Indiana Cavalry will be conducted by the Stanton Post, G.A.R., today at 10 a.m. at Grace Chapel, Inglewood Park Cemetery. Hammond and Mispagel, morticians, will be in charge. Entombment will be in Inglewood Park Mausoleum.

The deceased, 83 years of age, died at his residence, 4492 Venice Boulevard, Thursday. During his early life following the Civil War he was prominent in the affairs of Oklahoma and held several government offices, including that of United States Commissioner. Later he went into the newspaper business, publishing for a considerable period in Oklahoma.

He leaves his widow, Mrs. Mary Yates, two daughters, Miss Eleanor Cloy and Mrs. O. W. Spencer.

City Will Draw Air Convention

The annual convention of the Federation Aeronautique Internationale, world aviation organization, will be conducted in Los Angeles in 1933, Count de la Vaulx, president, announced at a banquet given in his honor last night at the Ambassador by directors of the local chapter, National Aeronautic Association, American branch of the international group.

Count de la Vaulx stated that the International Air Races, scheduled for Los Angeles within the next three years, may be run in connection with the federation meeting. He is on a tour of the United States in the interests of aviation.

Auto Finance Men Organize

Representatives of the leading automobile finance companies of the metropolitan area met last night at the Chamber of Commerce Building and formed the Southwest Association of Auto Finance Companies. The object of the new organization is to standardize business practice and enforce a code of business ethics designed to protect both the finance men and the public, it was announced.

The first meeting of the board of governors which will draw up the code under which the members of the organization will operate is scheduled for this morning.

EDUCATION PLAN REFERRED

The matter of district representation on the Board of Education, asked by the Federated Civic Organizations and several other civic associations, was referred by the City Council yesterday to its legislative committee.

Household Needs and Timely Suggestions by Sallie

SALLIE PLANS FOR SUNDAY

Breakfast
Steamed Prunes
Cereal and Cream
Shirred Egg with Bacon
Cornbread
Coffee

Dinner
Cream of Corn Soup
Salted Pecans Stuffed Celery
Prime Roast of Beef
Asparagus on Toast
Mashed Potatoes Cauliflower
Chocolate Fudge Cake
Bisque Ice Cream
Coffee

In the Evening
Lobster a la Newburg
Potato Chips
Lettuce Sandwiches
Brownies
Tea

Today I am going to give you another Lenten suggestion—for about this time you are apt to run out of ideas for fish dishes—and a recipe will not be amiss.

Fish loaf you will find most delicious, I think, so be sure to copy it right away!

Fish loaf: Two pounds of halibut or other white fish. Remove skin and bones, place in saucepan and cover with cold water, season slightly with salt and cook until tender. Place in saucepan four tablespoonful of olive oil, one finely chopped clove of garlic, six tablespoonfuls of sifted flour; stir smooth. Add one cupful of milk, one cupful of strained stock that fish was cooked in. Cook smooth and add two tablespoonfuls of chopped parsley, three tablespoonfuls Guasti Cooking Sherry, a little chopped pimento, pepper and salt. Add cooked halibut; put all into an oiled casserole. Cover with plain mashed potatoes, dot with butter and cook quickly. (Serves eight.)

Prune goody dessert—Cut oranges and pitted stewed prunes into small pieces; then mix with nut meats and sprinkle freely with powdered sugar. A welcome dessert, especially for children.

To freshen crumpled artificial flowers, hold them over the steam from a tea kettle for a few minutes; then pull them out into shape and shake them until they are quite dry. This treatment works wonders, especially, with velvet flowers.

To keep plants watered when away from home, place in a zinc tub as many bricks as there are flower pots; pour enough water in the tub to cover the bricks and place a pot on each brick. The bricks will soak up enough water to keep the plants in good condition for a long time.

Let's gather together the photographs and pictures which have for so long a time been in need of framing, and take them into the Mathews Paint Company's store which is nearest you to be framed in the most correct up-to-date manner! You see Mathews do such exceptionally splendid work and carry the finest frames and moldings you have seen in many a day. They are going to have the new frames "moderne" soon—very smart they will be, too.

Now don't put off going into Mathews, will you? Copy the following addresses and visit the one which is nearest you: 1245 S. Hill at Pico; 1550 N. Vine, in Hollywood; and 740 E. Green, Pasadena.

Why don't you take your old wedding ring this very day to Mr. Kent up at the Peerless Platers, 239½ S. Spring, (upstairs)—and have it modernized? Mr. Kent does very fine work you know—indeed he does repairing and designing of all kinds of jewelry and carries a very fine line of new wedding rings at exceptionally small cost.

Macaroon syllabub—Break in very small pieces a dozen or more macaroons, or run them through the food chopper; almond macaroons are best, but cocoanut are also good. Then whip one-half pint of cream, flavored with vanilla and sweetened with one-half cupful powdered sugar; gradually stir into this all the macaroons. Place in glasses, decorate with candied cherries or red jelly and chill thoroughly in the ice-box before serving.

Plant fertilizer—When watering plants, to every two pints of water add a teaspoonful of sal volatile to promote growth.

It is at this time of the year when you are clearing out the clothes and other articles you no longer have need for, that the following news will prove of value. Send all such items to the Children's Hospital Salvage Department, 712 Maple Ave. (TUcker 1203.) where they will be sold and the money used for a remarkable charity.

Use for old hot-water bags—Cut them into round mats and use under flower pots, etc., to prevent staining of wood.

To revive wilted cut flowers, put them in fresh water in which place an aspirin tablet; they will revive in about two hours and look fresh. This will also preserve cut flowers when fresh; flowers given this treatment when fresh will outlast untreated ones by several days. When wearing cut flowers, dip the ends of the stems in melted wax to prevent fading.

Have you bought any "Gogo" Shampoo yet from Orlanes Philippine Products Co., 110 E. First st.? MU. 1608. "Gogo" (the fiber of a vine which grows in the islands) actually promotes the growth of your hair; prevents it from falling out and stops dandruff!

Arthur M. Werner, the Custom Shirt Maker of 111 S. Spring st., does very fine altering and repairing of shirts. Being originally a shirt maker he is particularly well fitted to construct the kind of shirts your husband has been wanting these many years. Call him at MUtual 1589.

To grow a fine centerpiece of flourishing green, slice horseradish root into eight-inch sections and place in a pretty bowl with some small pebbles in the bottom and fill with water; place the bowl near a sunny window and green, feathery leaves will soon appear which are highly decorative.

You cannot realize how superlatively good the Laura C. Scudder famous Mayflower Potato Chips are until you try a package. The quality is noticeable at once—the crispiness and freshness of them are at once apparent. Now, when you order, be sure to see that you get the Mayflower brand, "sold by better stores." They are winners!

When using a glass bowl for cut flowers, cover the bottom with small white pebbles which will serve to support the flower stems as well as making a more attractive decoration. Put a small quantity of sand in the bottom of the valuable vase or ornament when used for table decoration; this makes it stand more firm and avoids accidents.

Good furniture polish—Take one ounce each common wax, white soap and white wax for each pint of water, cut them up fine, dissolve in the water over fire till well mixed, and bottle.

What about having made now the fluff rugs you have so long wanted. Get out your old carpets and then telephone the Hoffman Rug Works, 2914 W. Jefferson st. (EMpire 2048.) This concern does splendid work at very modest prices. They also make Colonial rugs from rags.

It is better never to water ferns from the top; just place the pot in a deep dish and pour the water around it, letting the earth soak up the water through the bottom of the pot.

When weeding or planting the flower or vegetable garden, the worn-out bathroom rug will be found an excellent knee rest and protection from dirt and dampness.

BUDGET FOR POLICE USE APPROVED

Commission Then Sends it to Mayor for His Action on $7,037,420 Total

After several executive sessions during the week, the Police Commission met briefly yesterday and approved its budget estimate of $7,037,420, for the police department during the fiscal year beginning July 1, next, and forwarded it to the Mayor.

The total is an increase of $37,000 over the budget for the current fiscal year, and is caused by the need of new equipment and automatic salary increases. The commissioners pointed out that the total includes provision for the police printing bureau, but that should this be charged to a municipal printing bureau, as proposed in the City Council, the new budget will be $158 lower than the present one.

No provision is made for any additional police officers, totaling 2687 at present, and held to be inadequate. No provision is made for new buildings and construction of a new jail and central headquarters, in view of the fact that the central headquarters and jail have been condemned.

The budget estimate includes disbursements of $6,393,156 for salaries, $45,000 for marksmanship, $113,731 for equipment, $1000 for buildings and $5520 for four additional employees. It was declared that the latter provision is not for the employment of Charles W. Burke, former private detective, as an expert to reorganize the department.

PRAYER UPSETS THIEF SUSPECT

Boy at Church Causes Arrest Of Asserted Burglar In Poor-Box Robbery

Midafternoon prayer and the alertness of a small boy yesterday led to the apprehension of an asserted poor-box thief. The boy, John T. Lewellyn of 624 East Sixty-fourth street, entered the Roman Catholic church at 6021 Victoria avenue, for a moment's meditation. He saw a man walk out with the poor-box under his arm.

Following stealthily, he obtained the man's automobile license number and reported it. Police traced ownership to Emidio Novaro, 29, of 811 Clanton street, they report, and booked him on suspicion of burglary.

EPIDEMIC AT TUBERCULAR HOME OVER

Health Department Quiz Shows Malady at Jewish Retreat Not Organic

Investigation by the County Health Department of the sudden outbreak of an apparently serious gastric illness among a large number of patients and members of the staff of the Tubercular Jewish Ex-Patients' Home in Belvedere last Saturday, has established that it was not due to any organic disease, it was said yesterday by Dr. George H. Roth, acting head of the department. All of the persons affected by the gastric disorder have recovered.

The seriousness of the outbreak was minimized yesterday by Morris Lewis, director of the Jewish Consumptive Relief and Ex-Patients' Association, which conducts the Belvedere institution. He said that Dr. M. Hirsch, superintendent of the home, had reported to him that only a small percentage of the patients and the staff had become ill with harmless cases of stomach trouble and that they had all recovered within a few hours.

A different picture of the situation was presented, however, by the health authorities, based on the reports of Dr. Halverson, deputy health officer for the Belvedere district, who was called in by the authorities of the home when the outbreak occurred, and J. Kirkpatrick, chief of the Health Department's division of food and drugs, who took specimens of all the food served at the noon meal preceding the outbreak which were examined in the department's laboratories.

From their reports it was learned that twenty-two of the eighty-eight patients and employees of the institution became violently ill within four hours of the noon meal and that perhaps as many as fifteen more developed milder cases of illness. It also was learned that the health authorities considered the situation so serious at the time that they insisted upon the augmentation of the home's staff with a number of outside nurses and this was done.

ANTIPARK GROUP SET FOR FIGHT

Petitions Against Project, With 13,000 Signatures, to be Taken to Council

Announcement that close to 13,000 signatures have been placed on petitions asking the City Council to abandon the proposed Victory Park No. 2 and the Arroyo Seco speedway was made at a gathering held last night at the Franklin High School. The meeting was attended by close to 2000 Highland Park residents.

Plans were made to attend the meeting of the Council on Tuesday, next, when the vote on confirmation of assessments is scheduled. According to Lyman E. Shurtleff, chairman of the meeting, more than 5000 persons are expected to storm the City Hall when the vote is taken. He also says the 13,000 names the antipark project group has obtained represent 95 per cent of the community.

Former Superior Court Judge Forbes, Attorney Roy Linn and others spoke, declaring that the City Council proposes, by special assessment, to establish a park in the community which would be for the entire city.

"It is not like a special assessment for storm drain or street paving. Such improvements directly benefit us. But when they propose to assess us more than $600,000 for a park that will be a benefit to the entire community, then we object," said Judge Forbes.

Williams Fails to Get New Vote on Tree Surgery

Councilman Williams's attempt to bring about reconsideration of the vote whereby the City Council ordered the drafting of a contract between the city and the Davey Tree Surgery Company of Los Angeles for $17,682 met with failure yesterday, as only six members cast ballots for reconsideration.

On Thursday the Council, at the instance of Park Commissioner Barnes, voted for the contract in spite of the fact that the expenditure had not been considered by committee.

The Park Department has five tree surgeons who have passed the civil service tests. Three of these men, under the scheme as presented by Commissioner Barnes, will work for the Davey concern.

Announcing
the Appointment of
Franklin Motors, Inc.
RALPH HAMLIN, Pres.
1040 South Flower
as Distributors for the Famous
Dodge Boats
Manufactured by the
Horace E. Dodge Boat & Plane Corp.
Newport News, Virginia

See Our Display at the
MOTOR BOAT SHOW
Ambassador Hotel Auditorium
March 29th—April 5th

A Sensation for 1930
$995 Delivered San Pedro

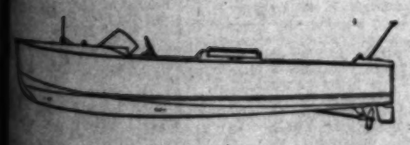

16 footer; all mahogany. Bottom double planked, 40-horse power Lycoming Marine Motor. 25 miles per hour. Electric starter. Carries five passengers.

A few dealer territories are open.
F. Stevens, 1040 South Flower Street, in charge.

THE TIMES-MIRROR COMPANY
OFFICERS
HARRY CHANDLER, Pres. and Gen. Mgr.
MARIAN OTIS CHANDLER, Vice-Pres. and Secy.
FRANK X. TYAFFINGER, Treasurer.
DIRECTORS
Harry Chandler, Marian Otis Chandler, Frank X. Tyaffinger, Mabel Otis Booth, Harry Cave.

Los Angeles Times
EVERY MORNING IN THE YEAR.
DAILY FOUNDED DEC. 4, 1881—49TH YEAR.

RALPH W. TRUEBLOOD, Managing Editor.

Average for every day of February, 1930 192,954
Sunday only average for February, 1930 278,502
Average every day rain ever February, 1929 9,054

OFFICES:
New Times Building, First and Broadway.
Branch Office, No. L 619 South Spring Street.
Washington Office, 1217-1219 National Press Club Building.
Chicago Office, 360 North Michigan Avenue.
New York Office, 285 Madison Avenue.
San Francisco Office, 742 Market Street.
Seattle Office, 1321 White Henry Stuart Bldg.
In addition to the above offices, The Times is on file and may be found by European travelers at the offices of the American Express Company, Paris, and 1 Rue Scribe, Paris, France. The names of Californians registering at the last-named address will be published in The Times at intervals.

LOS ANGELES (Loce Ahng hayl ess)

MEMBER OF THE ASSOCIATED PRESS.
The Associated Press is exclusively entitled to the use for publication of all news credited to it or not otherwise credited in this paper and also all local news published here within.

The Times seeks at all times to be accurate in every published statement of fact. Readers who discover any important inaccuracy of statement will confer a favor by calling attention of the Editorial Department to the error.

No employee of The Times is permitted to accept any gratuity, in money or its equivalent, from any individual, group or organization having news or business relations with The Times. The public should clearly understand that it is unnecessary to pay anybody anything to get news into The Times and that any Times employee who accepts "gifts" calculated to influence his or her work for this newspaper is thereby rendered subject to immediate discharge.

Bad laws, if they exist, should be repealed as soon as possible; still, while they continue in force, for the sake of example, they should be religiously observed.

—Abraham Lincoln.

Today's Bible Text

They have not all obeyed the gospel. For Esaias saith, Lord, who hath believed our report? So then faith cometh by hearing, and hearing by the word of God.—Romans x, 16, 17.

BETTER BUSINESS

Head of a great automobile manufacturing plant wants all speed laws abolished. Sales must be falling off.

IN HIS ELEMENT

Society note: Mayor James J. Walker of New York City was the guest for several days in Sarasota, Fla., of John Ringling, circus magnate.

MYSTERY SOLVED

Tremendous gain reported in auto parts shipped to foreign countries. Wondered what they were doing with all the old Fords.

NO BACKBONE

Life on Mars is yet in the invertebrate stage, says Prof. E. E. Free. Possibly this is where our city politicians go when they die.

SPRING IS HERE

Mocking birds in the morning and spring poetry in the waste basket are harbingers of something or other. But a more certain sign is the shout of the umpire out on the lot, "Play ball!"

INSIDE STUFF

The Prince of Wales turned his palace over to the naval conference and then went hunting lions in Africa. He evidently had the low down on the meet and took no chances in playing safe.

LUCKY SOMETIMES

Thomas A. Edison declares that the talkies are "terrible for a deaf man." There are times, when we have to sit through some of the alleged comedies waiting for the big film, when we would envy the hard-of-hearing.

PLACING THE BLAME

Theatrical magnate denies that the long-skirt style was fostered by the producers because the flappers were stealing the stuff of the chorus girls. We're sure it wasn't the chorus girls themselves, in any event.

TARGET PRACTICE

Silver Bullet is the new speed car of Kaye Don, who is going gunning for Maj. Seagraves's record of 231.36 miles an hour. Don thinks his 2000 horses can gallop 250 an hour. Going back three miles for a start, he will not be able to stop his steeds for four miles beyond the wire.

THE ENDLESS CHAIN

Looks as if we were reverting to type and that the old "general store on the town square" would have its vogue again. The chain-store racket is responsible. Following the lead of the drug stores with their many side lines, the cigar stores started putting in soda fountains and lunch counters and now one great chain will distribute groceries. Soon we'll hear: "Johnny, run down to the cigar store and get me a spool of thread, some corn flakes and a bottle of soothing syrup."

THEY'LL COME HOME

Mr. Hearst, who was so patriotic during the war that he ordered the American flag run in as many places in his papers as possible because, he said, it would help circulation, now is using an equal or greater amount of daily space urging the American delegates to the London Naval Conference to come home. The daily iteration apparently is to be continued until the delegates do sail. Then the sailing will be hailed as a Hearst victory.

Inasmuch as Secretary Stimson and his associates have no particular reason for permanent residence in England, they undoubtedly will take Mr. Hearst's advice some time. It looks like a sure-fire proposition.

When the delegates started for London, President Hoover warned the country that making a naval treaty would take a long time, and his prediction is being verified. It also took months for the Young plan experts to get anywhere, and their conference was on the verge of breaking up dozens of times; it looked hopeless till the very last. Probably the real reason Hearst wants to break up the London conference is that he fears it will succeed.

YOUNG ON ISOLATION

In the address of Owen D. Young, president of the General Electric Company and business and financial expert, at Berkeley, there was much of interest concerning the liquidation of the World War which he and other experts negotiated in Europe last summer, but nothing of more real importance than what he had to say about the influence of politics, on finance and about isolation.

The distinction between the reparations awards of the Versailles Treaty on the one hand, and the Dawes plan and the Young plan on the other, Mr. Young showed clearly, was the distinction between a political settlement and an economic settlement. The politicians talked of making Germany pay the astronomical sum of 132,000,000,000 gold marks. Politics at the time was vindictive, flushed with victory over a hated foe, and would not regard possibilities. When at last the facts had to be faced, the amount was reduced to 9,000,000,000 gold marks, and though politics howled, it had to accept.

Other results of the control of politics were cited by Mr. Young—one the invasion of the Ruhr, productive only of further expense to France; another the "dole" plan in England; another the inflation of the German mark, which destroyed the German currency and plunged her people into misery.

"Nothing is clearer," Mr. Young said when he came to his peroration, "from the experience of the last ten years, than the necessity of keeping our economic machinery, and especially our finance, free from the domination and control of politics. I do not mean that the struggle of politics to control economics is ended. It is going on in every country and will continue.

"But what about the relationship of economics to politics in international co-operation? My answer is this: Economic integration of the world is a necessary prerequisite to effective political co-operation in the world. America, as the greatest creditor nation, is more interested than any other in economic integration. It is inevitable that from an economic point of view she take an interest in and be concerned with the material problems and affairs of every country on the globe.

"Isolation to America, either economic or political, is impossible. The material development of countries will necessarily be to us a matter of great concern, both from an idealistic and practical point of view.

"If all peoples everywhere could be lifted in productive capacity to a point equal to our own, envy and hatred would be alleviated; capital would be better employed; markets would be enlarged; unemployment would diminish and a much more peaceful world would be insured.

"Let no man think that the living standards of America can be permanently maintained at a measurably higher level than those of the other civilized countries. Either we shall lift theirs to ours, or they will drag ours down to theirs . . .

"It is too late in our own interest to think in terms of selfish isolation. To secure the advantages of economic equilibrium we must go beyond political frontiers. We may sign great declarations of peace, but we shall concurrently find, if we follow a narrow economic policy, an increasing resistance in countries less well off than ourselves to that disarmament which is the insurance of the peace we seek."

These are measured and weighed words, deserving of thoughtful consideration. Isolationists, those who would refuse to this country even such mild participation in world affairs as would come through our joining the World Court, are those who are heading this nation in the direction of war and disaster. The path to peace and world prosperity is through international co-operation.

CHERRY-BLOSSOM FESTIVAL

Tomorrow morning will see heavy travel along all roads that lead to the charming little mountain city of Beaumont in the San Gorgonio Pass. Residents of Southern California and our many guests and visitors will have a chance to see a beautiful picture from old Japan set up for the first time among the cherry orchards of the new West. A fruitful valley in the higher hills of Riverside county provides the setting and the scenery; friendly Japanese in Southern California supply the actors and the atmosphere.

Among the features of the festival will be the "sakura gyoretsu," parade of the cherry blossoms, by Japanese girls in Japanese costumes. The Yamato Band of Riverside will play the incidental music. The Yari Yakko, lance dance, will be performed by Los Angeles girls and also a child fantasy dance by pupils of the Yamato School of Riverside. Other dances and exercises, the flower dance, the spring rain-love song, the Kappore, will illustrate old Japanese legends and folk lore.

The whole day's entertainment is designed in the interest of the growing friendship between the peoples of America and the Near West and to promote peace on the shores of the Pacific. Dr. David Starr Jordan has written the Rotary Club his approval of the Japanese Cherry-Blossom Festival, planned under their auspices at Beaumont, calling it a peace move "peculiarly after his own heart." Mrs. Sherwood, president of the Los Angeles Federation of Women's Clubs, wishes "the greatest success for this beautiful event." Frank Miller, master of the Mission Inn, lifelong friend of the Japanese, is co-operating in every possible way and hopes to meet the big throngs at Beaumont on Sunday morning.

Special thanks are due the Japanese Chamber of Commerce of Los Angeles and the Institute of International Relations for the help rendered the Rotary Club in giving California this unique demonstration of the famous Tokio cherry-blossom festival. To the unselfish service of W. I. Clendennon of the Japan American Society and Dr. Guy Bogart of Beaumont the successful organization of the pageant is largely due. While conferences among the powers, efforts of trained diplomats, pressure exerted by religious and civic bodies all have a bearing on promoting world harmony, nothing goes so directly to the heart of the peace cause as a gathering together of the nationals of two countries in joyous and picturesque communion—such as will be witnessed tomorrow among the blossoming cherry orchards at the foot of the Mt. San Gorgonio.

ESPECIALLY THE LEFT

Eye clubs are the rage in Paris. There is a Cross-Eyed Club and a Squint-Eyed Club, but no mention is made of a club formed by former premiers after their battles in the Chamber of Deputies.

AND TALKATIVE

Psittacosis, the new parrot disease, and Bolshevism, the Russian disease, have at least two things in common. One is the way you spell 'em.

THE AVERAGE CITIZEN
By James J. Montague

If we boldly stood up to the gunman
When he tickled our ribs with a "gat,"
Shot our right to his chin and remarked with a grin:
"You low, sneaking coward, take that!"
His rascally tribe might be scattered
And right would prevail over wrong;
We should need no police to insure perfect peace
And the streets would be safe before long.
But I cannot pretend that I have any thirst
To try this experiment first.

If, whenever we thought we were cheated
By the butchers and bakers and such,
We went to their places with wrath on our faces
And told them they charged us too much,
Perhaps they would listen to reason
And admit they were given to greed
And reduce the high price of the meat, bread and ice
And the groceries and fish that we need.
This course, I am certain, would save us much pelf,
But I don't mean to take it myself.

If we never would stand for wrong-doing,
If we battled with evil and crime,
If we sought, win or lose, to exact our just dues
And fought for our rights all the time,
We could drive out the graft and the grafter,
Put the crooks and the gangsters in jail,
And we shortly would see in this land of the free
The strong hand of justice prevail.
In this glorious work I'd perhaps take a part,
But I'm not keen on making the start.

(Copyright, 1930, by The Bell Syndicate, Inc.)

The LEE SIDE O' LA
BY Lee Shippey

JOSEPH CAWTHORN, veteran actor, today is celebrating his birthday. And we'll bet you can't guess which one.

Taking a casual glance backward, it seems to us about ninety years ago that we first saw Cawthorn on the stage. He then was chief comedian in Victor Herbert's charming operetta, "The Fortune Teller." And we recall that then the reviews referred to him as "the veteran comedian." We were a grammar schooler then, and he was an actor of international fame, having starred for several seasons in London.

But possibly we are wrong, for now we are told that Cawthorn will be only 61 years old today, and he doesn't look 61. He looks very little older than when he made us rock and roll in our seat nearly thirty years ago. And so, though we never met him in those days—we hadn't got into long pants yet—we feel now as if we were helping an old friend celebrate his birthday.

On the Stage at 4

The secret is that Cawthorn started acting at the age of 4. Then he sang at a temperance meeting in New York, where he was born. Oh, yes, New York used to have temperance meetings—fifty-seven years ago. Stranger still, a theatrical producer attended that one and heard him sing. Little Joe was offered a job with the original Pickaninny Minstrels, a children's troupe.

In 1875 J. P. Haverly brought Joe and his brother Herbert to San Francisco. They were billed in a notable production in the Bush Theater as "The Cawthorn Children." Later Haverly took them to London, where they remained for four years, advertised by Haverly as "The Comical Cawthorns." In 1880 19-year-old Joe was famous as a funmaker on both sides of the Atlantic and came home to star with Devine's Allied Colossal Attractions, which sounds circusy and was. Then the brothers separated, Joe going as comedian with Patti Rosa. John Dunn, Miss Rosa's husband, later starred Joe in "Fool for Luck."

In 1901 Cawthorn married Queenie Vassar, known as "the dark Lillian Russell," an actress in Amelia Bingham's company.

Helped Victor Herbert's Popularity

"The Fortune Teller" has become almost an American classic, and success probably was as much due to Cawthorn's comicality as to even Alice Neilson's singing and Victor Herbert's music. Cawthorn was featured in Herbert's next opera, "The Singing Girl," and then Erlanger brought to New York the Drury Lane production of "Beauty and the Beast," in which he made Cawthorn the principal funmaker. He took the fame task with Elsie Janis in "The Hoyden," Julia Sanderson in "The Slim Princess," and so on up to Marilyn Miller in "Sunny." He came to Hollywood in 1927 and those who have seen him in "Jazz Heaven" and "Dance Hall" say he is just as good as ever. He is such a gifted imitator that he could almost tread the boards again as one of "The Cawthorn Children."

Wholly Self-Educated

Cawthorn is entirely self-made, never went to school and had no manager save his mother in his youth. His mother was his only teacher. His own application caused him to excel in learning to dance and play various musical instruments. He is a hard worker, but finds time to play. He holds fishermen's records on both the Atlantic and Pacific coasts, loves golf and gardening, drives for himself, enjoys having a great deal of company and yet finds time to do a good deal of writing, for pleasure!

Darned if we don't wish we could find time to do all that.

Hint to the Wise Sufficient

We're naturally modest, and would not want to claim credit for starting something. But for some time we've been signing contributions "J. R. plus L. S." or "E. A. B. minus L. S." And here comes the California Institute of Technology with announcement that some of its deep thinkers are going to try to prove by mathematics who wrote Shakespeare!

In the Great Open Spaces

Now that the desert wild flowers are out, a rancher near Blythe has erected the sign, "Keep off the grass."

The Comment Obvious

Lee: Why all this excitement because of a patent to make the talkies smellies? Haven't we been having some pretty smelly ones all along?—G. W.

The Higher Pragmatism

Alkali Ide says he doesn't mind sitting up with a sick friend as long as the friend is taking his medicine.—Blythe Times.

Joshua Little Says:

What the world needs is a piecework scale for disarmament conferees, so they'll get paid only on results accomplished.

WHAT OTHERS THINK ABOUT IT

THE PRESS OF A FREE PEOPLE
[Chicago Daily News]

In overruling a contempt sentence which had been imposed upon two newspaper men because of an article criticising a judge for a decision given from the bench, the Appellate Court at Cleveland asserted that freedom of the press and of speech were paramount issues today as in the past. "A free people," said the court, "must have a free press."

A free press should be in no case an irresponsible press. There are laws to compel the press, should it lack sound moral standards, to respect the rights of individuals. But there is among a free, intelligent people an even more powerful restraint upon the press. It is the approval or disapproval of the public, as shown in its support or nonsupport.

A customer would know what to do if he found a grocer selling wooden nutmegs or putting sand in the sugar. He would give his trade to a dependable grocer. The reader of a newspaper has the same recourse as between responsibility or irresponsibility in editorial expression, and as between trustworthiness and untrustworthiness in the reporting of the news.

THE COST OF POWER
[New York Sun]

In a recent report of the National Industrial Conference Board appears a sentence which should be of interest to the gentlemen now studying the hydroelectric problem of New York State:

"The rapidly increasing efficiency of fuel power plants is steadily reducing the coal equivalent of water power, and because of this factor as well as because of the much higher investment required in hydroelectric installation the production of fuel electricity is progressing much more rapidly than that of hydroelectric energy."

This fact may have had an influence in making the power corporations willing to see the State own and operate water-power plants. A private company which invested millions in dams and dynamos, only to see some engineering wizard bring down the cost of power produced by oil or coal to a figure lower than the cost of hydroelectric production, would be in a bad way. It is safer to buy from the State if the State is willing to shoulder the capital costs.

THE NEW DAY
[Indianapolis News]

It is of course true that society and civilization are always facing a new day, but that day usually approaches gradually, and men find themselves living in it almost before they are aware of the change. If the people had been told a dozen years ago that they would today be living in a world without Roosevelt, Wilson, Harding, Taft, Bryan, Foch, Haig, Clemenceau, Cadorna and Asquith, they would not have believed it. But so it has come to pass. "The old order changeth, yielding place to new."

NO PRINCELY MONOPOLY
[San Francisco Chronicle]

Our cousins across the sea will probably be miffed when they read the news from Del Monte about Lindbergh falling off his polo pony. This sort of spoils the monopoly the Prince of Wales has enjoyed in the news. It just shows that we can always depend on Lindy. When an American boy sets his mind to anything he can do it as well as a prince.

STRONG MEDICINE
[Nashville Southern Lumberman]

Mr. Hoover says that all the nation's ills can be cured by hard work. We were afraid all the time that he would propose something radical.

THE UNIVERSITY OF SOUTHERN CALIFORNIA

Under the Direction of Dean Rockwell Hunt

XIII

College of Commerce and Business Administration

BY DEAN REID L. McCLUNG

As early as 1895 there was a commercial department in the University of Southern California—though in striking contrast to the present college of commerce and business administration. Offering instruction comparable to that in the well-known "business college," this department continued until 1907, when it was discontinued.

In 1906-07 the department of economics and sociology was organized and of this Rockwell D. Hunt became head in 1908. Such was the growth of classes in these subjects that in 1915 it was decided to establish sociology as a separate department, with Emory S. Bogardus as head.

As in other universities in different parts of the country, there arose a demand for an institution of collegiate grade in the University of Southern California which would offer wider preparation to students desiring to equip themselves for executive positions in modern business. Therefore, the university trustees, acting on the recommendation of President George F. Bovard, on January 27, 1920, authorized the establishment of the college of commerce and business administration, which should bear the same relationship to business that a law school bears to the legal profession or a college of medicine bears to the medical profession. The actual beginnings of the new college date from February, 1920, although the more formal opening occurred in the fall of that year, utilizing for its first curriculum a group of courses in the economics department. Rockwell D. Hunt was appointed director, later dean.

The four-year curriculum led to the degree of bachelor of science in business administration, the seven major groups announced being: General business, accounting, banking and finance, foreign trade, industrial management, insurance, public service, railroad traffic and transportation and secretarial science. An evening division of limited scope was opened in 1921 in the Tajo Building, at First and Broadway—which, however, was moved the following year to the Realty Board Building on Spring street, and which later became the nucleus for Metropolitan (now University) College at Seventh and Los Angeles streets.

The co-operation of various business houses, known as "co-operating houses," was obtained, thus affording the student opportunity for actual business experience during his senior year. Likewise, a number of business men's associations pledged active co-operation, including Los Angeles Credit Men's Association (wholesale,) Retail Merchants' Credit Association, World Traders, Los Angeles Fire Insurance Exchange, Employment Managers' Association, Better Letters' Association, Los Angeles Realty Board and Los Angeles Chamber of Commerce. Many other prominent firms and organizations later added their indorsement, reflecting the hearty reception accorded the new college by the business community.

In recognition of the service of the college and as a generous expression of confidence, twenty prominent business leaders consented to serve as a board of guarantors in 1921, agreeing to obligate themselves to pay any deficit for the ensuing year not exceeding $20,000. This gracious offer, made possible by the helpful interest of Henry S. McKee, enabled the college to enlarge its faculty and otherwise augment its facilities. Happily it was not found necessary to call upon the members for any contribution. The board of guarantors comprised the following named gentlemen: Henry S. McKee, Henry M. Robinson, E. D. Fishburn, Marco C. Hellman, W. H. Brophy, A. M. Chaffey, R. D. Judkins, J. A. Graves, D. T. Babcock, K. H. Moulton, R. B. Hardacre, Jay Spence, F. W. Braun, R. J. Schweppe, A. C. Balch, Donald O'Melveny, W. B. Cline, R. H. Ballard, W. Ross Campbell, E. D. Lyman.

At the annual meeting of the American Association of Collegiate Schools of Business, held at Philadelphia May, 1922, the local college was elected the twenty-fourth member of the association. A further recognition is seen in the granting of a charter for a local chapter of Beta Gamma Sigma, which is the national commerce honor society. An important activity was the founding of Commerce Journal, issued bimonthly for the purpose of assisting in coordinating the business and educational interests of the Southwest. Each issue carried special articles and the results of research in various fields of industry. Dean Hunt was editor and Assistant Dean Olson, managing editor. The publication was regularly maintained until 1925.

In conformity to the educational policy of the university administration the name of this unit was in 1923 changed from the college to the school of commerce and business administration, the reorganized curriculum requiring two years' preparation in liberal arts before formal admission to vocational studies in commerce. Registration was thus restricted to upper division and graduate students, although freshmen and sophomores were permitted to enroll in certain precommerce subjects. Two years later, however, it was deemed advisable to re-establish the four-year curriculum, whereupon the name again became the college of commerce and business administration.

In 1925 Dr. Hunt relinquished the deanship in commerce in order to devote himself more completely to the rapidly expanding graduate school, of which he was also dean. D. Walter Morton was appointed dean of the college of commerce. Before completing the year, however, Dean Morton resigned in order to assume the management of the J. C. Penney Farms in Florida. Wallace M. Cunningham was then named acting dean, in which capacity he served for two years. In 1927 Reid L. McClung of New York University was selected dean and he is the incumbent.

Three groups of men are to be found in the faculty of the college: (1) Regular university professors, who are devoting their lives to education as a career; (2) prominent business executives who are willing to present limited courses in their respective fields, and (3) men who devote part time to teaching while actively engaged in business in metropolitan Los Angeles. Willingness on the part of successful leaders in commerce to co-operate with the college is among its strongest advantages to the students and is deeply appreciated.

In the summer of 1929 the university trustees authorized the establishment of the school of merchandising, to be an integral part of the college of commerce and business administration. As a minor division this is treated separately, in what follows later.

The college of commerce and business administration may be said to have passed through its experimental stage. It has won for itself a strong place in the business as well as the educational life of the great community. During the few years of its history it has done much to justify the vision and purpose of its founders, officially expressed in these words: "It should be clear from the outset that the college of commerce is not an institution for mere 'business training,' or a school devoted to 'job training;' rather, it is an institution devoted to the far broader and higher field of 'professional educational training' in commerce and business. It is conceived that the future will demand broadly educated men, men of social vision and individual initiative, whose chief function will be the work of leadership and co-ordination rather than that of job-holding. The education of the future business executive or 'commercial engineer' must be at once liberal and technical."

The enrollment has increased steadily from the opening year, numbering for 1929-30 approximately 700 students. Three hundred and sixty-five degrees have been conferred, previous to 1930. Beginning in the year 1928-29 the college was definitely departmentalized, with faculty members named as heads of the following departments, respectively: Accounting, banking and finance, management, marketing, trade and transportation. A seminar in commerce was offered for the benefit of candidates for the M.B.A. degree, which requires a minimum of one academic year of graduate work, including the presentation of a satisfactory thesis. Already numerous graduates of the school may be found in responsible positions in Los Angeles and other cities as well as in foreign lands.

WHERE CAN I LEARN

First Aid?

BY LOUISE L. TEMPLE

[Prepared in co-operation with the Los Angeles evening high schools. Questions concerning free evening classes will be answered if stamped addressed envelope is inclosed. Address Louise L. Temple, care of The Times.]

A Red Cross certificate in first aid or in home nursing can be earned by eighteen hours of work in the home nursing class at the Hollywood Evening High School, 1521 North Highland avenue, on Monday and Wednesday, 7 to 9 p.m. This is the same course that was given during the World War and is being taught by Miss Ethel M. Sears, registered nurse and Red Cross nurse. She was formerly superintending nurse of the county health department.

Especial training will be given in first aid for automobile accidents, including what to do for scalp wound and shock, and how to make and use the various types of triangular bandage.

Those who have completed the home nursing class will find help in planning invalid diets in the cooking class which meets on Monday evenings, 7 to 9.

Cheap Divorces Banned

Cheap divorces in England have been banned by the Bar Council and Law Society. It recently notified the Divorce Legal Aid Bureau, organized to handle divorce cases at less than the recognized fees in cases put forward by the committee, that the plan is contrary to the practice of the profession. This ends the activities of the bureau.

Parachutes in Air Delivery

Mail and supplies for some 525 Danish islands, which are icebound in the winter, will be delivered by airplane and parachute if tests now being made prove successful. The Danish postoffice is making the tests, using army and navy planes. The mail sacks are attached to parachutes weighted with eleven pounds of sand and dropped from an altitude of 650 feet.

South Mimms Has Wedding

South Mimms, Eng., which for two years has had no weddings and had advertised that fact generally, has had its wedding bells peal once more. The bride was Miss Ogna Cockburn Hicks, an actress who has frequently appeared before royalty, and the bridegroom was Douglas B. Rayner of Barnet. All South Mimms turned out to celebrate the return of Cupid.

PEN POINTS

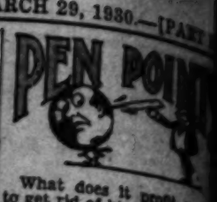

What does it profit a ... to get rid of his horses if a ... quito can throw him?

He is a unique characte... only Byrd that is coming ... from the South to get wa...

We can't expect perfect... cials, but surely it is poss... find some who won't need ... ing" so often.

Let's be fair. The only ... that keeps Congress from ... everybody is the fact ... doesn't know how.

All that's necessary to ... the cotton planter is to ... other countries quit ... 12,000,000 bales a year.

Perhaps woman ... please man, but it's ... tries to please—not ... book.

At 20 she thinks a man ... should outrank his mother ... 30 she thinks his mother ... come first.

The plain people could ... much as lobbyists do ... would be as specific ... howling "Gimme!"

Americanism: Men labori... make women happy; women ... satisfied because they ... nothing to do.

A writer isn't really ... until he can make the ... ome pay for the nice ... g he gives a winter resor...

Greece also had ... enforcing her laws. ... as that old fellow ... nd an honest man?

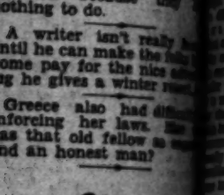

Cigarette lighters ... ore pleasant for the ... lder. There are no ... eaks on the plaster in ... est room.

Perhaps the new way of ... wouldn't seem so clev... e if they wouldn't ... ging.

t times you have some ... the race, and then some... lection that somebody ... nce marathon is in prog...

The rich don't always ... y with it. The Farm ... h its millions can't buy ... of supply and demand.

orrect this sentence: "I ... 're famous," said the ... editor, "but a big ... 't get bum stuff in my ... tion."

pple sauce wins more ... honest opinions.

ven if there were ... rches, there would be ... s.

early every poker player ... ook like a foreign ...

y man can practice ... reaches if he only has ... nt rehearsals.

PPLING RHYMES
by Walt Mason

THE DEPARTED

ead each day the p... s, their scare heads ... household hints, the ... and the sports, the ... s from lands afar, ... cements of the latest ... ews of jails and ... ld "Justitia" doesn't ... a column with a ... the days of yore; I ... is indignant pen, I'd ... his work again, but he ... no more. Long years ... tia" wrote, whenever ... d his goat, a letter to ... in language that ... our hair he voiced his ... of despair, his phrases ... s. If taxes were ... st, so all the voters ... "Justitia" spilled ... his sentiments were ... , and he sat down ... d a screed that made ... think. If some ... hould bark so loud ... the weary crowd ... ished to sleep, ... is pen in hand and ... bow-wows about ... , and buried good ... If Congress voted ... million to remove ... from some dark, wide ... good old "Justitia" ... rd, and he belabored ... ard, till statesmen ... "Justitia" now is ... nd, and so, alas, is ... who flourished long ... yer" bobs up ... s does that master ... Pro Bono Publico. ... busy now to write ... s on a rooster fight, ... cheap sportsmen ... a" used to spill the ... too apt to spill the ... and how he feared ... He was indignant ... e: there always was ... l crime that roused ... is ire; and he would ... his sleeves and send ... bulging sheaves of ... inged with fire.

1930, by The Chicago Tribune (Inc.)

arist tells of a sign ... St. Augustine, Fla., ... old and yet so many ... travelers are directed ... rriage exit" in the ... tion. W. M.

Health and Diet Advice
FRANK McCOY
"The Best Way to Health"

MILLIONS

... more attention ... than it ever had re... ... red-flannel period ... ... to cut up an ... ... to get the ... ... to bind up the swollen ... ... hundreds of men were ... ... in training camps, ... of mumps occurred, ... that there were 21,... ... in the Army in 1917. Some... ... that the United ... ... that over $1,000,... ... that was epidemic of ... ... and when mumps and ... ... is to be spoken of in ... ... mumps had more ... ... to it. ... ... chiefly affects children of ... ... years of age, and it ... ... infants and old ... ... most youngsters there ... ... serious consequence ... ... treatment most ... ... favorably enough. ... ... it attacks young men ... ... and serious con... ... causing sterility. Such ... ... change the whole ... ... of the patient in after ... ... seems to be a peculiar ... ... mumps and the ... ... Usually the glands ... ... an attack. ... ... complications which ... ... children are deaf... ... of the middle ear, ... and even a type of ... ... In order to avoid these ... ... is important that the ... ... properly cared for. ... ... of incubation is from ... ... days after being ... ... disease. Very often ... ... is a slight cold ... ... fever and the patient ... ... difficulty in biting and ... ... pain when eating acid ... ... the swelling just ... ... angle of the jaw and ... ... The patient would ... ... the pangs of hunger ... ... move the jaws in eat... ... chewing, swallowing or ... ... become an ordeal. The ... ... in the salivary ... ... the parotid, although ... ... and sublingual ... ... involved. The swelling ... ... on the third day, ... to ten days. ... ... cannot be contracted ... ... gland. ... ... indications of this ... ... patient should be put ... ... fruit juices, orange juice ... ... but if this causes ... ... water for the first ... ... It is important that no ... ... The patient should ... ... as this is the best ... ... against other involve... ... the patient should re... ... until all of the swell... ... is needed in mumps; ... in bed, the fasting ... the daily enema. Warm ... may be used over the ... for relief. There is ... worry if these directions

SH AIR
LL RIGHT
SPLACE...

... really unnecessary to ... especially when you ... A big city package of ... of soap bubbles may ... well, but don't let it ... think that it contains ... the White King's ...

White King is nothing but ... vegetable-oil soap ... perfected for conve... ... looks like powdered ... can be sure you're ... finest soap, free ... and unnecessary mois... White King is so fine ... that it's safe for the ... fingers, effective for ... dishes.

...esy of White King ... Soap is surprising. ... for the wash basin ... a capful for the wash... ... Sold by your grocer.

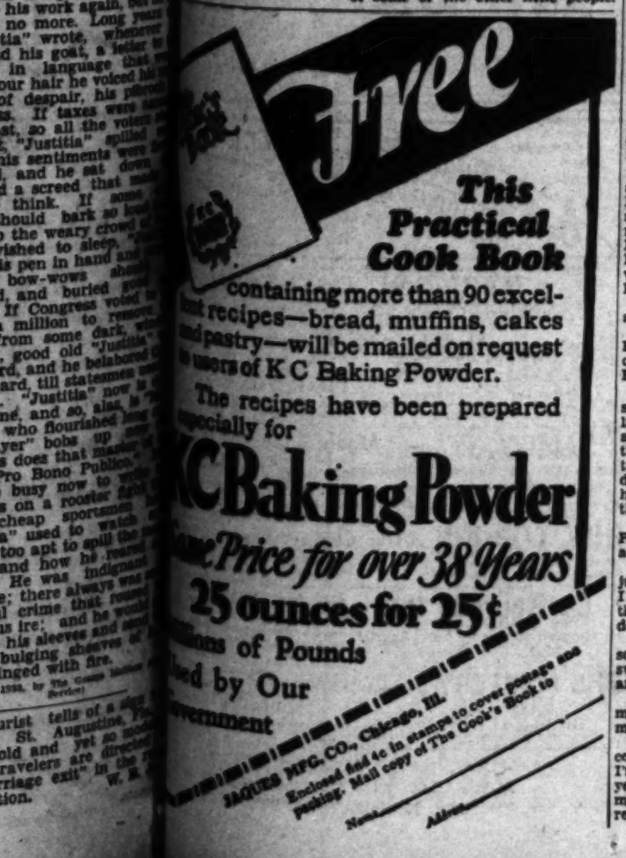
Free
This Practical Cook Book
containing more than 90 excellent recipes—bread, muffins, cakes and pastry—will be mailed on request to users of K C Baking Powder.
The recipes have been prepared especially for
KC Baking Powder
Same Price for over 38 Years
25 ounces for 25¢
Millions of Pounds Used by Our Government
JAQUES MFG. CO., Chicago, Ill.
Enclosed find 4c in stamps to cover postage and packing. Mail copy of The Cook's Book to
Name
Address

CHEF WYMAN'S RECIPES

Every Tuesday and Friday at 2 o'clock Mrs. A. L. Wyman will conduct a free class and demonstration of good cookery in the lecture room of the Southwest Building, 130 South Broadway.

SALMON AND MACARONI LOAF

Take one package of macaroni and boil it until tender, drain well, and season with salt, paprika, and a tablespoonful of chopped parsley, take one large can of salmon, drain it, remove all the bones and skin, and flake it, melt two tablespoonfuls of butter in a saucepan, add two tablespoonfuls of the salmon oil, three tablespoonfuls of flour, and when bubbling, add slowly, two cupfuls of milk, and stir until smooth, place a layer of the macaroni in the bottom of a baking dish, on top of it a layer of the salmon; pour over the sauce, sprinkle thickly with bread crumbs, place in a moderate oven and bake until brown.

CARROT PIE

Take one bunch of medium-sized carrots, peal, slice fine, cover with boiling water and cook until tender, drain, and put the carrots through a potato ricer. To two cupfuls of the pulp add three-quarters of a cupful of sugar, heat one cupful of milk in a double boiler, and add to it one-fourth of a cupful of very fine, stale bread crumbs, and stir until well mixed, add four tablespoonfuls of butter, one-half a teaspoonful of salt and one teaspoonful of nutmeg. Beat this into the carrot pulp, turn into a pastry-lined tin, and bake for twenty or twenty-five minutes. If the mixture seems too stiff, add a little more milk, this depends on the staleness of the bread crumbs.

BAKED APPLE MUFFINS

Fill well-buttered muffin pans one-half full of thick apple sauce, take two cupfuls of sifted flour, four teaspoonfuls of baking powder, one-half teaspoonful of salt, sift together and chop into it four level tablespoonfuls of butter or shortening; then add enough milk to make a soft dough, that will drop from a spoon, place a spoonful of the batter on top of the apple sauce and bake for twenty minutes in a hot oven, serve hot with a lemon sauce or maple syrup.

HAWAIIAN PINEAPPLE SALAD

One and one-half tablespoonfuls of gelatine, one-half a cupful of boiling pineapple juice, one-quarter cupful of lemon juice, one-half cupful of diced pineapple, one egg white stiffly beaten, one-half a cupful of whipping cream, one-third of a cupful of cold water, one-half a cupful of grapefruit juice, one-half cupful of sugar, one-half cupful of grapefruit pulp.

Soak the gelatine in cold water for five minutes and add the boiling pineapple juice and stir until the gelatine is dissolved. Add the grapefruit and lemon juice and the sugar and allow to cool. If you wish color in it add a small bottle of maraschino cherries. Whip the cream and add it and the rest of the ingredients. Pour into a mold that has been dipped into cold water and set in a cold place for two or three hours. Unmold on lettuce leaves and serve in slices with cheese balls and creamed salad dressing.

YOUR BABY and MINE
By MYRTLE MEYER ELDRED

Mrs. Eldred will be glad to answer all questions pertaining to babies and children. A stamped and self-addressed envelope, forwarded to this office will bring a personal reply.

This department offers leaflets on weaning and feeding the child from 6 weeks to 6 years, prenatal care and diet for the nursing mother, constipation, enema, outfits for the new baby, sleeping, walking, teething, thumb sucking, ammoniacal urine, bed wetting, training in cleanly habits, periods of nursing, cod liver oil, orange juice, hives, worms, vomiting, refractory children, prune juice, lime water, rupture, styes and boils and cradle cap. Before asking a personal question about one of these subjects, it is better to send a self-addressed stamped envelope for the leaflet you need. If your particular problem is not covered in the above list, Mrs. Eldred will be glad to give you a personal reply.

IS YOUR BABY A HALF-HEARTED OR VIGOROUS THUMB-SUCKER?

As our knowledge grows broader our viewpoint alters on thumb-sucking, its causes and our methods of discouraging it. We are coming to accept the fact that sucking is a natural habit for babies and because of too few feedings per day or perhaps by bottle feeding some may be deprived of enough sucking to satisfy the activity of these muscles.

There are, in addition to the above considerations, all types of thumb-sucking. Some children merely put their fingers or thumbs in their mouths and suck at them half-heartedly; some use the thumb-sucking as a prelude to sleep; and others make an all-day entertainment of it, by pressing their thumbs in their mouths and sucking them violently and persistently. When these poor thumbs come out they are white and shriveled by their mistreatment.

DISREGARD HARMLESS TYPES

It is plain that one need not make the same strenuous efforts to break up the first two types of thumb-sucking as we would the last.

Fashion Decrees

Model by Irene Dana—Black and White Print With Buckle of Crystal Placed Center Back

Joan

Thumb - sucking at bedtime is a comparatively harmless habit and need not be disturbed, while half-hearted thumb-sucking may mean just that baby is bored, has nothing to do, is uninterested in his surroundings and needs greater mental stimuli before he is divorced from his thumb.

In the third case the child does himself real physical harm. Violent sucking, coupled with the pressure of the thumb on the roof of the mouth, is the type that spoils the arch of the mouth with all its consequent teeth out of position and the probable encouragement of adenoidal growths. This is obviously the type of thumb-sucking over which the parent should be truly concerned.

THUMB-SUCKING A STUPID PASTIME

Mrs. A. C. E. is dealing with a 10-months-old baby who has been thumb - sucking from the third month on. All her efforts have been in vain for as soon as the splints or adhesive or mittens have been removed the baby is thumb-sucking as gayly as ever.

It seems unwise at this age, when the child must learn the use of her hands, to keep them tied up. Besides, it has proved useless, so, why continue it? The diet should be right. In addition baby should be given constant opportunities for all kinds of activities, a play pen in which she can crawl or pull herself up and learn to walk, and plenty of toys to engage her interest so that she has no time for thumb-sucking. This is, after all, a pretty stupid pastime for any baby who has the whole world and its objects to discover.

For a tiny baby just beginning the habit we have a leaflet on "Thumb-Sucking," which suggests the various methods by which this may be discouraged, if the habit is being carried to extremes. For the older child past 2 we have the reprint of an article dealing with "Type of Thumb-sucking Makes It Harmless or Harmful." Both leaflets may be secured by sending a self-addressed, stamped envelope with each request to Myrtle Meyer Eldred in care of the "Your Baby and Mine" department of The Times. Please mention leaflets by name when writing.

WHEN THE SANDMAN COMES
A Bedtime Story
by THORNTON W. BURGESS

PADDY THE BEAVER'S VISITOR

'Tis better far to be polite
Than give offense and start a fight.
— Paddy the Beaver.

Paddy the Beaver is not used to visitors. I mean, he is not used to having them visit his house. He is used to having them visit his pond. There are very many visitors there. Indeed, I know of no place that has more visitors than does the pond of Paddy the Beaver. But Paddy's house is out in the pond and it isn't often that he has a visitor there. Once in a great while a feathered acquaintance may alight on the roof of Paddy's house. Once in a great while Little Joe Otter swims out there. Billy Mink has visited it. But these visits have always been so far apart that Paddy is always very much surprised when a visitor arrives.

"Huh!" said Paddy. "We have a visitor

It happened one morning that Paddy and Mrs. Paddy were over at the dam, looking it over. They have to make sure that there are no leaks in it. They had been very busy for some time. There had been some work to do and Paddy the Beaver and Mrs. Paddy are two people who never shirk. When there is work to do they do it. You see, they know that to shirk necessary work might mean the loss of their home. If there should be a bad break in the dam, there would be no pond. Then their home would be exposed to all their enemies.

Now, the eyes of Paddy and Mrs. Paddy are not as good as the eyes of some of the other little people. Their noses and their ears are better than their eyes. So it was that when Paddy happened to glance over at their house in the water, he failed to notice some one swimming close to it. However, when this some one began to climb up the roof, then Paddy saw him; but he couldn't see well enough to tell who it was. "Huh," said Paddy. "We have a visitor. Now, I wonder where he came from. I didn't know that there were any other Beavers near us."

"Where is this visitor?" demanded Mrs. Paddy.

"Over there on the roof of our house; just climbing up it," replied Paddy.

Mrs. Paddy said nothing, but slid into the water and headed straight for home. It was evident that she didn't intend to have visitors prowling around her home while she was absent. Paddy promptly followed.

"That fellow has a black coat for a Beaver," thought Paddy, as they drew near. He is the blackest looking Beaver that ever I have seen."

Nearer they drew to that house, and nearer. Presently Paddy and Mrs. Paddy stopped swimming and stared up at the stranger on the roof of their house. It wasn't a Beaver at all. No, sir, it wasn't a Beaver. Who do you suppose it was? It was Prickly Porky the Porcupine.

"Well!" exclaimed Paddy. "What are you doing on my house?"

"I'm resting," replied Prickly Porky. "I'm resting. And if you don't like it, you can go away," Prickly Porky spoke crossly.

Paddy didn't know just what to say. He looked at the thousand little spears in Prickly Porky's coat and he knew right then and there that he didn't want to have any real trouble with Prickly Porky. "I didn't know you could swim," said he, for the sake of saying something.

"Well, you know it now," replied Prickly Porky. "Why shouldn't I be able to swim?"

"I don't know," replied Paddy. "I just though you couldn't, that's all. I suppose that you'll be telling me that you can dive and can swim under water."

"I never tell things that aren't so," replied Prickly Porky. "I can't swim under water and I can't dive; and I don't want to do either."

"Then I cannot invite you into my house," replied Paddy, "because my door is under water."

"And I wouldn't thank you if you could," replied Prickly Porky, "for I'm not interested in the inside of your house. The outside interests me, because it gives me a place to rest."

(Copyright, 1930, T. W. Burgess)

Mrs. Ziegler's Obsequies Set

Last rites for Lena Ziegler, 89 years of age, who came to this city fifty years ago and purchased land on Sixteenth and Flower streets, will be conducted today at 2 p.m. from the Ruppe Mortuary, 950 West Washington street.

Mrs. Ziegler leaves one daughter, Mrs. A. Finnila, three grand-daughters, Mrs. William Kneal, Mrs. J. K. Clark and Mrs. W. J. Moore, five great-grandchildren, Mrs. Louis Slaker, Mrs. Miles Stepheson, Mrs. Harriet King, and Richard and Evelyn Kneal.

COMMUNITY CENTER DEDICATION TODAY

Opening the first Los Angeles municipal community center building in the San Fernando Valley, thousands of residents will join in an all-day dedication program today at Stonehurst, where the Playground and Recreation Department has just completed a recreational area and community clubhouse. The celebration will begin at 1:30 with an exhibition ball game on the new diamond and will close with a banquet attended by Mayor Porter, city officials and leaders of valley civic organizations. Councilman Charles H. Randall will be chairman.

BRIBE CHARGE AGAINST WASHBURN DISMISSED

A charge of accepting a $600 bribe from Harry D. McDonald, confessed bootlegger and briber of police officers, against Thomas B. Washburn, police officer, was dismissed yesterday by Superior Judge Wilson on the motion of Dep. Dist.-Atty. Dennison. Washburn originally was convicted of the charge but carried the case to the Appellate Court, where the decision was reversed on grounds that the evidence was of such a conflicting nature that conviction was unwarranted.

HOWARD AND RUNGE WIN DRUNK CHARGE ACQUITTAL

Frederick L. Howard and Louis C. Runge, Hollywood attorney, were not drunk when arrested in their automobile in front of the Hollywood Athletic Club by a police shutgun squad under Officer Bailey, a jury in Municipal Judge Bogue's court decided in acquitting the two men on that charge.

Evidence at the trial showed that Howard and Runge were charged with suspicion of robbery after their arrest and that the drunk charge was filed several hours later. Defense witnesses included Superior Judge Guerin, Municipal Judge Baird and Roland Drew, film actor. No examination of the two men was made in spite of their requests for a doctor, defense witnesses testified.

BOND ISSUE HELD WAY TO SAFETY

Water-Shortage Danger Set Forth by Chairman of Chamber Committee

Declaring that Los Angeles faces the certainty of a serious water shortage unless the $38,800,000 water bond issue is authorized at the election on May 20, next, and emphasizing the fact that this issue has been approved by the Chamber of Commerce after careful study, H. O. Wheeler, chairman of the committee on water and power resources of that body, yesterday urged adoption of these bonds.

"The chamber committee," continued Mr. Wheeler, "has, after a searching investigation and a thorough check of the figures presented by the Bureau of Water Works and Supply, become thoroughly convinced that every dollar asked for in the bond issue is necessary.

"Furthermore, these bonds will not increase the present tax rate. They will not appear as assessments. They are revenue producing and are to be repaid out of the water bureau's revenues.

"It is very important to remember that of the $38,800,000 asked for that in excess of $20,000,000 will be expended for wages and materials. This phase of the matter deserves special attention in connection with President Hoover's program of mobilizing the nation's economic resources.

"We must have this additional water. It is vital to the city's continued growth. The $4,000,000,000 now invested here, the result of our people's thrift and foresight, is all dependent on an adequate water supply."

Asserted Reds' Trials Delayed

Trial of thirteen asserted Communist agitators, arrested during the "International Red Day" demonstration on the Plaza on February 28, last, was halted yesterday to allow Deputy City Prosecutor Hornaday to amend seven of the eighteen complaints filed against them.

The remaining cases were transferred by Municipal Judge Sheldon to Judge Wilson's master calendar court to await filing of the amended complaints.

HARBOR BOARD GETS RULE

The ordinance placing the territory known as the Classification Yards Annexation under the control of the Harbor Department was adopted yesterday by the City Council. It is proposed to place the railroad yards in this area.

HEARING ON PORT TO BE NEXT WEEK

House Committee Will Consider Channel Dredging and Breakwater Extension

Los Angeles breakwater extension and channel-dredging programs will be given a hearing next week before the House Committee on Rivers and Harbors, preparatory to their inclusion in the pending rivers and harbors omnibus bill. That assurance was given Harbor Engineer George F. Nicholson of Los Angeles in Washington yesterday by Representative Dempsey, chairman of the committee, according to a dispatch received from Mr. Nicholson yesterday by Port Manager Burt Edwards.

Nicholson said the Army Board of Engineers for Rivers and Harbors, before which body a hearing on the breakwater and dredging plans was held on the 25th inst., has promised final recommendation to Congress early next week. He indicated that this recommendation will be generally favorable.

Burkhart to Wait in Jail for Hearing

William Henry Burkhart, accused of shooting his wife, Ann McKnight Burkhart, to death at 6742 Franklin Place, Hollywood, at the conclusion of a drinking party, which celebrated their reunion after an estrangement, was arraigned before Municipal Judge Ballard yesterday on charge of murder. He was ordered committed to jail without bail to await preliminary hearing, which was set for April 7, next.

Double Wreck Suspect Caught

After driving his automobile into two other cars at Twelfth street and Union avenue early yesterday, James H. Burback, 23 years of age, of 1315 West Ninety-fifth street, jumped out of his car and ran, according to police, and later was jailed on suspicion of failing to render aid after an accident in addition to being booked for driving while intoxicated.

Officers Bricker and Hoffer captured Burback several blocks from the scene of the crashes, they reported. The cars which Burback is said to have damaged were driven by Dr. R. W. Lawson of 501 Wilshire Boulevard and T. P. Fraser of 114 South Pomona street, La Brea.

Coulter Dry Goods Co.
FOUNDED — 1858
Seventh Street at Olive

Sale of Notions Continues

Offering genuine savings on all the hundred and one articles needed in sewing and in keeping up a modern home. Don't neglect the opportunity offered you right now at Coulter's.

Almost All Costume Jewelry Reduced 25%

New, smart, fascinating costume jewelry—the very sorts women are buying for wear with Spring wardrobes—at this real reduction now!

Novelty Necklaces
In Scores of Styles and Colors
Bracelets—Vanities—
Simulated Pearls—
Mesh Bags—Rings
Pins—Earrings
White Stone
Jewelry

All Reduced One-Fourth

(Main Floor—Coulter's)

Coulter Dry Goods Co.
FOUNDED — 1858
Seventh Street at Olive

"What size, please—*and what leg length?*"

The salesgirl wants to help you get stockings that *really fit*

Never mind the girth of your ankles and calves. If the stocking is *Your Own Length* the knit fabric gives to heavier legs or pulls up for slender legs, assuring perfect hosiery fit.

In *Your Own Length* Holeproof Hosiery the leg length is indicated in the most simple, yet the most modern way — MARKED IN INCHES —28, 29, 30, 31, 32, or 33.

Every time you put on hose — no garter adjustments — yet the stockings are neither stretched nor baggy. They have that smooth, even appearance that gives you the assurance of smartness.

If you roll your stockings you always have the right amount of material to roll—neither skimpy nor lumpy.

The exquisite new hosiery colors that Lucile of Paris has created for your ensembles are authentically carried out only in

Your Own Length
HOLEPROOF HOSIERY

Toiletries Specials

Tooth Pastes—Iodent, Ipana, Pepsodent, Pebeco, Colgate, Strasska's, Kolynos, Squibbs ..... Three for 90c

Tooth Brushes—Coulter's ..... 25c, Three for 65c

Soap—Physicians & Surgeons 89c
Bocabelli Castile $1.19

Listerine 69c

Houbigant's Bath Powder $1.10

Raffy Voici-de Paris Perfume $2.95

Musical Powder Boxes ..... $3.85 and $4.95

Henri Rocheau Soap, four cakes to the box .. 65c
(Narciss, Lavender, Sandal, Cold Cream, Jasmin odors.)

Coty's Combination Package with face powder and perfume 70c

Renaud's Sweet Pea Perfume; reg. $5.00 ... $2.50

Make-up Boxes $1.00, $2.95

Houbigant's Face Powder 75c

Colgate's Cashmere Bouquet Soap, 3 for 50c

Pinaud's Cream $1.55

Jergen's Soap, 17 cakes $1.00

Phillips' Milk of Magnesia 35c

Hospital Cotton, lb. rolls 39c
Three rolls for $1.10

Energine 28c

Scissors 50c

Pivers' Bath Powder 85c

Shears of forged steel 85c

Lb. Tin Theatrical Cream 45c

Hinds' Honey and Almond Cream 35c

Vivaudou's Astringent Cream 69c

Jergen's Lotion—large size 70c

Woodbury's Facial Cream, and one cake of Woodbury's Soap, both for 50c

Frostilla, 50c size, 3 for $1.00

Milkweed Cream 75c

Piver's Face Powder 67c

Java Face Powder 35c

Coty's Talcum Powder 70c

(Main Floor—Coulter's)

SUBURBAN and NEIGHBORHOOD THEATERS

FOX WEST COAST THEATERS

LOS ANGELES

ADAMS Adams and Crenshaw
Sat.—Wm. Boyd in "His First Command." Talkie
Sun., Mon.—Lenore Ulric in "South Sea Rose." Talkie
Tues.—Norma Talmadge in "New York Nights." Talkie

BALBOA 3765 South Vermont
Sat.—Wm. Haines in "Navy Blues." Talkie
Sun.—Alice Hale in "Red Hot Rhythm." Talkie
Mon., Tues.—Will Rogers in "They Had to See Paris." Talkie

BOULEVARD Washington and Vermont
Sat., Sun., Mon., Tues.—Kay Johnson in "The Ship From Shanghai." Talkie

BROOKLYN 3324 Brooklyn Avenue
Sat.—Alice Hale in "Red Hot Rhythm." Talkie
Sun., Mon.—Wm. Haines in "Navy Blues." Talkie
Tues.—Ruth Chatterton in "Laughing Lady." Talkie

CARLTON 3467 South Western
Sat.—Arthur Lake in "The Dance Hall." Talkie
Sun., Mon., Tues.—Gary Cooper in "Seven Days Leave." Talkie

CRYSTAL 2328 Whittier Boulevard
Sat.—"Six an Dance." Talkie
Sun., Mon.—Wm. Haines in "Navy Blues." Talkie
Tues.—Pickford and Fairbanks in "Taming of the Shrew." Talkie

FIGUEROA Figueroa and South Berkeley
Sat.—Maurice Chevalier in "The Love Parade." Talkie
Sun., Mon., Tues.—Edmund Lowe in "The Cockeyed World." Talkie

GOLDEN GATE Whittier Blvd. at Atlantic Ave.
Sat.—Nancy Carroll in "Paradise." Talkie
Sun., Mon.—Bessie Love and Charles King in "Chasing Rainbows." Talkie
Tues.—Warner Baxter in "Such Men Are Dangerous." Talkie

HIGHLAND 52th and Pasadena
Sat.—Marion Davies in "Not So Dumb." Talkie
Sun., Mon.—Norma Talmadge in "New York Nights." Talkie
Tues.—Lily Damita in "The Cockeyed World." Talkie

JEWEL 3029 Whittier Boulevard
Sat.—Ann Pennington in "Tanned Legs." Talkie
Sun., Mon.—Charles Bickford in "Hell's Heroes." Talkie
Tues.—Mary Eaton in "Glorifying the American Girl." Talkie

LA BREA 857 South La Brea
Sat.—Hal Skelly in "Behind the Makeup." Talkie
Sun., Mon., Tues.—Helen Kane in "Pointed Heels." Talkie

MANCHESTER 330 West Manchester
Sat., Sun.—Victor McLaglen in "The Cockeyed World." Talkie
Mon., Tues.—Maurice Chevalier in "The Love Parade." Talkie

MESA 5307 Mesa Drive
Sat.—Mary Brian in "The Marriage Playground." Talkie
Sun., Mon.—Gary Cooper in "Seven Days Leave." Talkie
Tues.—"Hollywood Revue." Talkie

RITZ Wilshire at La Brea
Sat.—Maurice Chevalier in "The Love Parade." Talkie
Sun., Mon., Tues.—Richard Arlen in "Burning Up." Talkie

RIVOLI 4313 South Western
Sat.—Marion Davies in "Not So Dumb." Talkie
Sun., Mon., Tues.—Raymor and Farrell in "Sunny Side Up." Talkie

SAN CARLOS At Griffin and No. Main
Sat.—Lenore Ulric in "South Sea Rose." Talkie
Sun., Mon., Tues.—Gary Cooper in "Seven Days Leave." Talkie

STARLAND 3634 North Broadway
Sat.—Ken Maynard in "Pirate of the West." Talkie
Sun., Mon.—Jack Mulhall in "Dark Streets." Talkie
Tues.—Norma Talmadge in "New York Nights." Talkie

SUNBEAM 8525 Compton Avenue
Sat.—Richard Dix in "Seven Keys to Baldpate." Talkie
Sun., Mon.—Red La Rocque in "Legion Decency." Talkie
Tues.—Ronald Colman in "Condemned." Talkie

UPTOWN 10th and Western
Sun., Mon.—Basil Rathbone in "The Bishop Murder Case." Talkie
Mon., Tues.—Jack Oakie in "Hit the Deck." Talkie

WESTLAKE 628 South Alvarado Street
Sat.—Basil Rathbone in "The Bishop Murder Case." Talkie
Sun.—Richard Arlen in "Burning Up." Talkie; "Hunting Tigers in India." Sid.
Mon., Tues.—Jack Oakie in "Hit the Deck." Talkie

WILSHIRE 333 South Western
Sat., Sun.—Ruby Vallee in "The Vagabond Lover." Talkie
Mon., Tues.—Love and McLaglen in "The Cockeyed World." Talkie

ANAHEIM

FOX
Sat., Sun.—Richard Dix in "Seven Keys to Baldpate." Talkie
Mon., Tues.—Kenneth MacKenna in "Men Without Women." Talkie

BELL

ALCAZAR
Sat.—Nancy Carroll in "Dangerous Paradise." Talkie
Sun.—Harry Green in "Kibitzer." Talkie
Mon., Tues.—Warner Baxter in "Such Men Are Dangerous." Talkie

BEVERLY HILLS

BEVERLY 20415 Beverly Drive
Sat.—George O'Brien in "The Lone Star Ranger." Talkie
Sun., Mon., Tues.—Richard Dix in "Seven Keys to Baldpate." Talkie

FULLERTON

MISSION
Sat., Sun.—Richard Arlen in "Burning Up." Talkie
Mon., Tues.—Bebe Daniels in "Rio Rita." Talkie

GLENDALE

ALEXANDER
Sat., Sun.—Nancy Carroll in "Dangerous Paradise." Talkie
Mon., Tues.—Bessie Love and Charles King in "Chasing Rainbows." Talkie

GLENDALE
Sat., Sun., Mon., Tues.—Dennis King in "The Vagabond King." Talkie

HAWTHORNE

PLAZA
Sat.—"The Sky Hawk." Talkie
Sun., Mon.—Greta Garbo in "Anna Christie." Talkie
Tues.—Harry Green in "Kibitzer." Talkie

HOLLYWOOD

APOLLO 5548 Hollywood Blvd.
Sat.—Pickford and Fairbanks in "Taming of the Shrew." Talkie
Sun., Mon.—Victor McLaglen in "Hot For Paris." Talkie

CARMEL Crescent Junction, Hollywood
Sat.—George O'Brien in "The Lone Star Ranger." Talkie
Sun., Mon., Tues.—Basil Rathbone in "The Bishop Murder Case." Talkie

GRANADA 7425 Sunset Boulevard
Sat.—Pauline Starke in "The Viking." Sun., Mon.—Ann Pennington in "Tanned Legs." Talkie
Tues.—Victor McLaglen in "Hot For Paris." Talkie

HOLLYWOOD 6467 Hollywood Blvd.
Sat., Sun.—Raymor and Farrell in "Sunny Side Up." Talkie
Mon., Tues.—Love and McLaglen in "The Cockeyed World." Talkie

IRIS 6509 Hollywood Blvd.
Sat.—Helen Kane in "Pointed Heels." Talkie
Sun., Mon.—Ruby Vallee in "The Vagabond Lover." Talkie

PARAMOUNT 5451 Santa Monica Blvd.
Sat.—Robert Armstrong in "Oh Yeah." Talkie
Sun., Mon., Tues.—Wm. Haines in "Navy Blues." Talkie

VISTA 4473 Sunset Boulevard
Sat.—Wm. Haines in "Navy Blues." Talkie
Sun., Mon., Tues.—Ruth Chatterton in "Laughing Lady." Talkie

NORTH HOLLYWOOD

EL PORTAL 5269 Lankershim Boulevard
Sat.—"The Sky Hawk." Talkie
Sun., Mon., Tues.—Richard Dix in "Seven Keys to Baldpate." Talkie

HUNTINGTON PARK

CALIFORNIA
Sat.—Wm. Haines in "The Girl Said No." Talkie
Sun.—Evelyn Brent in "Slightly Scarlet." Talkie
Mon., Tues.—Kenneth MacKenna in "Men Without Women." Talkie

LYRIC
Sat.—Helen Morgan in "Roadhouse Nights." Talkie
Sun., Mon., Tues.—Dennis King in "The Vagabond King." Talkie

INGLEWOOD

GRANADA
Sat.—Helen Kane in "Pointed Heels." Talkie
Sun., Mon.—Ruth Chatterton in "Sarah and Son." Talkie
Tues.—Bessie Love and Charles King in "Chasing Rainbows." Talkie

INGLEWOOD
Sat.—Dorothy Revier in "The Murder on the Roof." Talkie
Sun., Mon.—Evelyn Brent in "Slightly Scarlet." Talkie
Tues.—Dennis King in "The Vagabond King." Talkie

LONG BEACH

EGYPTIAN
Sat., Sun.—Wm. Boyd in "His First Command." Talkie
Mon., Tues.—"Hollywood Revue." Talkie

IMPERIAL
Sat., Sun., Mon., Tues.—Dennis King in "The Vagabond King." Talkie

WEST COAST
Sat., Sun., Mon., Tues.—Wm. Haines in "The Girl Said No." Talkie

OCEAN PARK

DOME
Sat., Sun.—Nancy Carroll in "Dangerous Paradise." Talkie
Mon., Tues.—Kenneth MacKenna in "Men Without Women." Talkie

ROSEMARY
Sat., Sun.—Blanche Sweet in "The Woman Racket." Talkie
Mon., Tues.—Nancy Carroll in "Sweetie." Talkie

PASADENA

FLORENCE
Sat., Sun., Mon., Tues.—Bessie Love and Charles King in "Chasing Rainbows." Talkie

POMONA

CALIFORNIA
Sat.—"Cohens and Kellys in Scotland." Talkie
Sun.—Nancy Carroll in "Dangerous Paradise." Talkie
Mon., Tues.—Kenneth MacKenna in "Such Men Are Dangerous." Talkie

REDONDO

FOX
Sat.—Dennis King in "The Vagabond King." Talkie
Sun.—Nancy Carroll in "Dangerous Paradise." Talkie
Mon., Tues.—Betty Compson in "The Case of Sergeant Grischa." Talkie

SAN PEDRO

CABRILLO
Sat., Sun.—Nancy Carroll in "Dangerous Paradise." Talkie
Mon., Tues.—Kenneth MacKenna in "Men Without Women." Talkie

STRAND

SANTA ANA

BROADWAY
Sat., Sun.—Charles King and Bessie Love in "Chasing Rainbows." Talkie
Mon., Tues.—Nancy Carroll in "Honey." Talkie

FOX WEST COAST
Sat., Sun.—Reginald Denny in "Embarrassing Moments." Talkie
Mon., Tues.—Ruth Chatterton in "Sarah and Son." Talkie

SANTA MONICA

CRITERION
Sat., Sun.—George O'Brien in "The Lone Star Ranger." Talkie
Mon., Tues.—Greta Garbo in "Anna Christie." Talkie

VENICE

CALIFORNIA
Sat.—Betty Compson in "The Case of Sergeant Grischa." Talkie
Sun., Mon., Tues.—Charles King and Bessie Love in "Chasing Rainbows." Talkie

WHITTIER

SCENIC
Sat.—George O'Brien in "The Lone Star Ranger." Talkie
Mon., Tues.—"The Sky Hawk." Talkie

STRAND
Sat.—"Barnum Was Right"

WILMINGTON

GRANADA
Sat.—Richard Dix in "Seven Keys to Baldpate." Talkie
Sun.—Nancy Carroll in "Dangerous Paradise." Talkie
Mon., Tues.—Wm. Collier, Sr. in "She Stops Out." Talkie

COMMUNITY THEATERS

LOS ANGELES

ALVARADO 710 South Alvarado Matinee Daily 2 p.m.
Today—Wade Tyron in "Barroom Way Street"
Sun., Mon.—Edward Everett Horton in "The Aviator"
Tues.—Alice Hale in "Red Hot Rhythm"

AMBASSADOR All Talking 7:15 and 9:30 P.M.
Today—Robert Armstrong in "Oh Yeah"
Sun., Mon.—Ruth Chatterton in "The Laughing Lady"
Tues., Wed.—Janet Gaynor in "Christian"

ARROYO Dayton Ave. at Cypress
Today—Wm. Haines in "Navy Blues"
Sun., Mon., Tues.—Douglas Fairbanks in "Taming of the Shrew"

ART 351 South Main Street
Sun., Mon., Tues.—"Smiling Irish Eyes"

KNOLL Western at 68th Street
Today—Eddie Buzzell in "Little Johnny Jones"

McKINNEY'S PLAYHOUSE 1224½ West 7th Street
Today—"The Last Zeppelin"
Sun., Mon.—Edward Everett Horton in "The Aviator"

McKINNEY'S REGENT 4012 South Vermont Ave.
Today—Irene Bordoni in "Paris"
Sun. and Entire Week—Marilyn Miller in "Sally"

MOON 321 South Main Street
Today—"Fast Company"
Sun., Mon., Tues., Wed.—"Side Street"

OPTIC 330 South Main Street
Today, Sun., Mon.—"The Valiant"
Tues., Wed., Thurs.—"Words and Music"

REGENT 148 South Main Street
Today, Sun., Mon.—"Courtin' Wildcats"
Tues., Wed., Thurs.—"Madison of Avenue A"

RIVIERA 3002 West Adams
Today—"Young Nowhere" and "The Long, Long Trail"
Sun., Mon.—Conway Tearle in "The Last Zeppelin"
Tues., Wed.—George Arliss in "Disraeli"

TIVOLI
Today—"Tanned Legs" and "Masked Emotions"
Sun., Mon., Tues.—"Navy Blues"

WESTERN Western Ave. at 39th St.
Today—"The Aviator" and "Broadway Scandals"
Sun., Mon.—Victor McLaglen in "Hot For Paris"
Tues., Wed., Thurs.—Mary Pickford and Douglas Fairbanks in "The Taming of the Shrew"

ANAHEIM

FAIRYLAND
Today—Janet Gaynor in "Four Devils"
Sun., Mon.—"The Melody Man" and "The Girl From Havana"
Tues., Wed.—Dolores Costello in "Second Choice"

HOLLYWOOD

HUNLEYS 5115 Hollywood Boulevard
Today—George Bancroft in "The Mighty"
Sun., Mon.—"Their Own Desire" and "The Song of Love"
Tues., Wed.—"Hallelujah"

LARCHMONT Larchmont Blvd. at Beverly
Today—"Tanned Legs" and "Evidence"

MAR-CAL 8021 Hollywood Boulevard

MARQUIS Santa Monica Blvd. and Dohney Drive

CIVIC REPERTORY THEATRE — HOLLYWOOD MUSIC BOX—GR. 4452—EVE. 50c-$1.50—MAT. 50c-$1.00 — OPENS MONDAY MAR 31st
"THE HERO" by Robert Emmet Sherwood — GRANT MITCHELL
Last Week—"The Romantic Young Lady," with Ian MacLaren

BURBANK THEATER — Main at 6th, L. A.
100% Talkie—"HOT FOR PARIS" and VAUDEVILLE—STAGE REVUE with CHORUS OF 30 HIGH STEPPERS
Mats.—25c. Nites—35c—40c

Con. Mgt. The Greek Guidici — DOLORES COSTELLO in "SECOND CHOICE"

R.-K.-O. SHIFTING DIX TO DRAMA

Winnie Lightner Arrives to Play New Warner Comedy; Fox Will Feature Three in "Good Intentions;" Elliott Nugent Wins Fine M.-G.-M. Role

BY GRACE KINGSLEY

It looks as though R.-K.-O. is deciding to take Richard Dix from the line of frothy light comedy roles which he has lately been playing, and place him where he seems naturally to belong, in strongly masculine roles. Indeed we have a report that this is the company's intention.

RICHARD DIX

This report is upheld by the fact that his next starring vehicle will be an underworld story, and his character that of a gambler, in a yarn called "Square Dice." George Archainbaud is to direct. Wallace Smith penned the drama especially for Dix.

But this isn't all the evidence we have that Dix will be transferred to stronger dramatic roles than he has been playing lately. It is quite possible that he may play the lead in one of the Rex Beach stories, quite possibly "The Silver Horde," which Luther Reed is to direct. Reed wants Dix for the role, it is known.

WARNERS TO START COMEDIENNE'S FILM

Winnie Lightner, that most bubbling of comediennes, is soon to be with us again.

WINNIE LIGHTNER

Warner Brothers have Miss Lightner under contract, and she is arriving in town tomorrow night to commence work at once on her next comedy, called "The Life of the Party," the story being an original by Hugh Herbert. Roy Del Ruth will direct the the production, which is to have an all-star cast, and which will be outfitted with music.

Miss Lightner has been making personal appearances for the Warners at several of their eastern theaters, and though they paid her a large remuneration, reports are to the effect that she was so popular that receipts for two days paid her salary in many cities.

The comedienne was formerly a vaudeville and musical-comedy star, but gave up the stage for pictures a few months ago, when she was signed by Warners.

McLAGLEN'S NEXT IS SMART COMEDY

One of Fox Films's most important productions for the coming season, we learn, is a picture which will co-feature Victor McLaglen, Fifi Dorsay and Lilyan Tashman.

FIFI DORSAY

Sol M. Wurtzel made the announcement yesterday, and also let it be known that the title of the picture will be "Good Intentions."

David Butler, director of "Sunny Side Up" and "High Society Blue," has been assigned to direct the new production, work on which will begin immediately.

"Dust and Sun," Clement Ripley's South American adventure story, will wait for McLaglen until he has completed "Good Intentions."

Elliott Nugent's Role

Elliott Nugent, who recently played in "Father's Day" and "Not So Dumb" for Metro-Goldwyn-Mayer, will portray the youthful lover in prologue and epilogue scenes of "Romance," Greta Garbo's new M.-G.-M. talker, we are informed.

Others appearing in the picture are Lewis Stone, Gavin Gordon, Florence Lake, Matilda Conont, Henri Armetta and Clara Blandick. Clarence Brown is directing.

Three In "Madam Satan"

Three charming young actresses were yesterday added to the cast of Cecil B. De Mille's "Madam Satan," the current De Mille production for Metro-Goldwyn-Mayer.

Betty Francisco will play the role of Little Red Riding Hood in the elaborate masked-ball sequence abroad a Zeppelin.

ulanne Johnson also will appear in the Zeppelin sequence, and will be featured throughout that episode.

Mary McAllister likewise is to be stunningly garbed, and to portray a conspicuous part in the same episode.

Lena Malena in It

Lena Malena is quite sure to be in demand from now on, since not only is she a charming actress, but she speaks several languages, including German, Spanish, French and English.

LENA MALENA

At any rate, she has just signed for a featured role, that of the vamp in "M'sieu the Fox," which Metro - Goldwyn-Mayer is producing. Hal Roach is directing the picture. Miss Malena will play in a number of the foreign versions of the story.

Winninger With Fox

That most popular comedian, Charles Winninger, is another of the Broadway stars whom Jack Gardner has succeeded in luring to Fox talking pictures.

Winninger has long been a favorite in musical comedy, his latest success being in the New York production of "Show Boat." He is the husband of Blanche Ring, and it is understood that some negotiations have been on to bring Miss Ring west also; but she is appearing in New York at present in a big musical hit, and so it isn't likely that she will come to Hollywood for a while at least. She did some picture work for Lasky at one time, it will be remembered.

Eddie Phillips With Warners

That excellent actor, Eddie Phillips, has been signed by Warners, we learn, to play the featured heavy role in Al Jolson's next starring picture, "Big Boy."

Phillips until recently was under contract to Universal, where he appeared in the "Collegian" series and other pictures. He began his career by playing an important role in one of Mary Pickford's pictures.

Craft's New Film

While no definite assignment has been made, it is understood that William H. Craft, who has been so successful in his direction of Universal features, will direct the talking screen version of "Little Accident."

Powell's Strong Cast

A strong cast balancing youth and experience has been selected to support William Powell in his new starring picture for Paramount.

Marion Shilling, whose beauty attracted the attention of a film casting director and brought a screen test with resultant roles, plays the romantic lead opposite Powell.

Natalie Moorhead, stage favorite who appeared with Powell in "The Benson Murder Case," has the role of an adventurous siren.

Paul Hurst, George Irving and Regis Toomey all have important roles, while others in the cast are Frederic Burt, James Durkin, Richard Tucker and Walter James. Louis Gasnier is directing.

"FOLLOW THRU" TO START

With preliminary tests completed for "Follow Thru," Zelma O'Neal is ready for the start of filming within several days. The picture will be the first on her Paramount contract and will be a film version of the comedy in which she scored a hit on the stage.

Theaters—Amusements—Entertainments

HENRY DUFFY THEATRES
HOLLYWOOD BLVD. at HIGHLAND — EL CAPITAN — GRANITE 1147
LAST 2 TIMES — MAT. 2:30 — TONIGHT 8:30
VIOLET HEMING in "LET US BE GAY"
with VIRGINIA VALLI—MILES WELCH—GRAYCE HAMPTON
OPENS TOMORROW MATINEE
HENRY DUFFY PLAYERS present BROADWAY'S CURRENT COMEDY SENSATION
"BROKEN DISHES" by MARTIN FLAVIN
with Percy Pollock (LATE STAR OF "LIGHTNIN'") and GRACE STAFFORD

PRESIDENT — BROADWAY at 6TH — TRINITY 04-75
3rd MERRY WEEK — THE PRINCE OF COMEDIANS
TAYLOR HOLMES in THE GAYEST LAUGH RIOT "YOUR UNCLE DUDLEY"
by HOWARD LINDSAY and BERTRAND ROBINSON
with FLORENCE ROBERTS
MAT TODAY 25c to $1.00
NIGHTS 35c to $1.50 MATS 25c 50c 75c — SEATS ON SALE AT OUR BOX OFFICES—BOWY-DEPT. STORE—MAY CO.

PLAYHOUSE — VINE ST. at HOLLYWOOD BLVD — GRANITE 1151
THE BELOVED CHARACTER COMEDIENNE
MAY ROBSON in THE JOLLY FARCICAL FROLIC "Helena's Boys"
MAT TODAY 25c to $1.00

Million Dollar — 3rd & BDWY — Matinee 25c
NANCY CARROLL TALKING "Dangerous Paradise" with Richard Arlen
6 Headline ACTS — VAUDEVILLE

95th SEASON — 800 IN CAST — MISSION PLAY at SAN GABRIEL — R.D. MacLEAN AS FRAY JUNIPERO SERRA — PRICES 50c 75c $1.00 $1.50 $2.00

Cafes Restaurants Tea Rooms

WHERE TO DINE AND DANCE

New Hotel ROSSLYN — HART BROTHERS COMPANY — 5th & MAIN — Owners and Managers
Dinner 50c--Special--Dinner $1.00
SERVED FROM 5 TO 7:30 P. M.
SOUP: Navy Bean, Army Style
ENTREES: Fried Fish, Tartar Sauce; Browned Short Ribs of Beef; Braised Pork Spare Ribs; Potted Entrietes of Beef; Corned Beef and Cabbage; Pounded Steak, Bordelaise Sauce; Vegetarian Dinner a la Rosslyn
ROASTS, STEAKS AND CHOPS: Roast Leg of Pork with Dressing; Prime Ribs of Beef au Jus; Rib Steak; Sirloin Steak; Mutton Chops; Pork Chops
COLD MEATS (Including Potato Salad): Assorted Cold Meats; Cold Corned Beef; Bermuda Herring; Beef Ox Tongue; Pickled Lamb's Tongue; Norwegian Sardines
VEGETABLES: Succotash; Baked Potato
SALADS: Vegetable Salad; Lettuce and Tomato Salad
DESSERTS: Apple Pie; Cream Pie; Pineapple Sauce; Ice Cream or Ice Cream Sundae and Cake; Sherbet or Sherbet Sundae and Cake
DRINKS: Coffee; Tea; Iced Tea; Milk; Buttermilk
EASTSIDE BEER, 15c
EXTRAS: Shrimp Salad, 15c; Sliced Tomatoes, 10c; Combination Salad, 25c; Crisp Celery, 10c
Crisp Celery; SOUP: Cream of Tomato; SALAD: Lobster — Grapefruit; Head Lettuce, Our Special Dressing; Sliced Tomatoes
ENTREES (Choice of): Fried Oysters, Tartar Sauce; Fried Fish, Tartar Sauce; Frank Lamb Chops; Special Cut Prime Ribs; Fried Chicken, Country Gravy; New York Cut Steak; Tenderloin Steak; T-Bone Steak (Sherbet if Desired)
Hot Biscuits, Graham or White Bread
VEGETABLES: Spinach with Minced Hard Boiled Eggs; German Fried Potatoes
CHOICE OF DESSERT: Ice Cream or Sherbet with Cake; Apple Pie a la Mode; Cocoanut Cream Pie
CHOICE OF DRINKS: Coffee, Tea, Milk, Iced Tea or Buttermilk
Also Our Popular 50c Luncheon Served Daily from 11:30 A.M. to 2 P.M.

FRED C. HARLOW'S — OPENS TONIGHT
11026 WASHINGTON BLVD.
1 Block below Plantation Cafe
Dining and Dancing Until . . .? Come Early—Stay Late.

THE HOB NOB — JUST OPENED
A delightful place to eat. The latest acquisition to the exclusive Wilshire District.
BREAKFAST—MERCHANT'S LUNCH—DINNER
3828 WILSHIRE BLVD. AT WESTERN — DR. 9034

The CLIFF DWELLERS Cafe — Chicken, Steak & Squab Dinners, $1.25 — 3591 Beverly Blvd. — Open 5 p.m. to 2 a.m. Cori Fox, Prop.

LETS GO TO TAIX FRENCH RESTAURANT — Seating Capacity 225
We Sell You Food—Not MUSIC
A full French lunch, 50c. Booths, 60c; Family affair Dinner, 50c; Booths, $1.00
321 COMMERCIAL ST. 2 BLOCKS EAST OF POSTOFFICE. Mutual 6704.

ITALIAN VILLAGE — 425 W. 8th St. — DINE AND DANCE — NOON AND EVENING — No Cover Charge

CHARTERS TOWER INN — 5714 W. Pico Blvd.
STEAK, CHICKEN OR SQUAB DINNER, $1.25
Free Parking. Phone OReson 8906. Open 4 till 12 P.M.

THE JAIL CAFE
THE MOST UNIQUE CAFE IN AMERICA
Featuring ROY MANN'S CELEBRATED JAIL CAFE ORCHESTRA
- Something Doing Every Night, 8 P.M. to 1 A.M. -
NO COVER CHARGE
4212 Sunset Blvd. — Phone OL.
"Where Whoopee is Made in L. A."

A European Plan Hotel — A delightful Drive — A Wonderful Dinner! — SAINT ARM
Served 12 to 9

HARMONY CAFETERIA
6262 HOLLYWOOD BOULEVARD—
Week Days 11 to 2—5 to 8—Sundays 12 to 7 P.M.
THE BEST OF FOOD AT POPULAR PRICES

PARIS INN — Unique Cafe of Los Angeles — 110 E. Market St., Opp. New City Hall — Bert Rovere, Mgr. — French, Italian, Oriental specialties — LUNCHEON DAILY — Open every day except Sunday — Closed Sundays.

"SAMOVAR" — FAIR OAKS and MONTEREY — SOUTH PASADENA — Meals That Are — Luncheon 11:30 to 2.. 50c

BEAUTIFUL NEW HILL TOP INN — Ocean View Ave., Montrose, Calif., 5 miles N. of Glendale — Among the Mountains, Large or Small — Our Chef's 6-Course Chicken Steak Dinner, $1 — Served from 12 Noon to 8 P.M.

La Ramada Inn — "The Historical Old Adobe" — Huntington Dr. and San Gabriel Blvd., San Marino — Most respectful, SPANISH INN — Service to parties or groups — rooms for Dinner Clubs, Luncheon or Dinner — Luncheon, 75c — Dinner, $1.00

THE MYSTERY CUP — 1241 North La Brea — West Hollywood — Your fortune told free with each cup — We cater to Clubs.

POPULAR CAFES AND RESTAURANTS ARE ADVERAISED IN THE TIMES EVERY TUESDAY, THURSDAY AND SATURDAY

Amusements—Entertainments

NEWS STATE
BROADWAY AT SEVENTH
A FOX WEST COAST THEATRE and LOEW
BIGGEST & BEST SHOW IN TOWN
Fox Movietone of Marital Mis-haps . . Mix-ups and Make-ups!
"She Steps Out"
WM. COLLIER — MARGUERITE CHURCHILL — DIXIE LEE
On the Stage!
SINGERS MIDGETS
In Person . . for One Week Only in a Funshon & Marco "Idea"
Cast of 30 . . A Hilarious . . Fun-Packed 3-Ring Joy . . Circus!
GEORGIE STOLL BAND
HARRY LANGDON
"THE FIGHTING PARSON"
His Latest . . Funniest!
FOX MOVIETONE NEWS
HEARST METROTONE NEWS
TONIGHT
GENE MORGAN

CRITERION
GRAND AT SEVENTH
A Sensation!
Re-Living . Re-Thrilling . Re-Vindicating its justification to screen immortalization through the medium of the Talking Screen!
THE NEW Re-made Re-born
PHANTOM OF THE OPERA
WITH LON CHANEY
MARY PHILBIN
NORMAN KERRY
EVERYBODY TALKS BUT THE PHANTOM
35 DIRECTION

BOULEVARD
M-G-M's Exotic . Glamorous Triumph
SERGEANT FROM SHANGHAI
CONRAD NAGEL • KAY JOHNSON
LOUIS WOLHEIM • CARMEL MYERS
STAGE

last 2 weeks
LEO THE LION KIDDIES' MATINEE TODAY
FREE SOUVENIRS to All Youngsters
Lawrence Tibbett in ROGUE SONG
DIRECTED BY LIONEL BARRYMORE
Tonite 11:45 MIDNITE Frolic
GALA ALL STAR SURPRISE PROGRAMME
GIRLS! STARS! MUSIC! DANCERS!

LOS ANGELES BOAT SHOW
AMBASSADOR AUDITORIUM
ADMISSION 50¢

NEW MOON
DESERT SONG
10TH AND FINAL WEEK
CLOSES SAT. MAR. 29
ORIGINAL PRODUCTION STAGE OPERETTA
PERRY ASKAM
JOSEPHINE HOUSTON
Matinees Popular Prices

LAST DAY
NOEL MADISON
ROPE'S END
MATS. THURS.-SAT.
ST. THEATRE
STARTING SUNDAY MARCH 30
PRESENTS SAMUEL J. PARK'S STAGE SATIRE
PHILADELPHIA
MATS. & SAT.—GREAT STARS IN PERSON—BEST SEATS $2.50
LIES
MIDNIGHT SHOW TONIGHT
This Burlesque Performance Has Everything You Want
EXTRA—EXTRA—EXTRA
Colored Revue Hot From the Apex Club

SENOR FAY BECOMES A LOTHARIO

Noted Ceremony Master Portrays Don Juan Role in Outdoor Film

BY PHILIP K. SCHEUER

"Under a Texas Moon," photographed entirely in Technicolor (the browns have it,) was projected yesterday as the new feature at Warner Brothers' Downtown Theater. Too long for its own good, it is nevertheless an engagingly humorous melodrama all about a gay caballero who has things much his own way in Texas down by the Rio Grande. Perhaps its most surprising impression is created by the appearance of the genial unruffled Frank Fay in the role of Don Carlos.

Mr. Fay, somewhat to the amazement of those who have conceived of him only as roaming disconsolately around Hollywood looking for more ceremonies to master—his chief accomplishment to date—will here be discovered acting the Mexican Don Juan as though to the manner born. Fortified in his philanderings by two obedient serenaders with guitars, Senor Fay leaves a trail of devastated hearts in his wake. Between the softly strummed "Mi Querida" melody of the serenaders, who take their cues at the drop of a hat, and the persuasive power of the famous Fay monologues, the temptation, held out to our gentler southern neighbors must have been something terrific.

I use the monologuistic term advisedly. Senor Fay, now that I think back, talks pretty continuously throughout "Under a Texas Moon." A great deal is also made of the chatter of the Misses Raquel Torres and Armida when they are laboring under excitement—which is often. The excitement may be traced, again, to Senor Fay, who in two rather delightful scenes presents first one girl and then the other with keepsakes of their meeting. For one it is a handful of star dust brushed from a falling meteor; for the other, a jumping bean. The latter, Senor Fay emphasizes, is a cousin of the champion jumping bean of all Mejico.

At least two other senoritas figure prominently in this caballero's cardiac activities—and they are played by Mona Maris and Myrna Loy. Miss Loy, I suppose, classifies as a Spanish type because she portrayed Nubi in "The Squall." It is probably all right.

Some of the exteriors are very pretty, while others have an indefinite, artificial quality. The fiestas—and wherever our hero turns, there is a fiesta, big as life—have been attractively mounted. It is on these scenes, and on those showing a round-up of lowing cattle, that Michael Curtiz, directing, has concentrated the eye of his color cameras to happiest effect.

For the rest, the picture is a leisurely amorous adventure in words—not new words, but old words in new combinations; and the plot, what there is of it, takes care of itself without much trouble on anybody's part. This plot based on a story by Stewart Edward White, adapted to the requirements of the Vitaphone by Gordon Rigby.

Noah Beery is a bright event in the cast, his role being that of Jed Parker, a hale and hearty frontiersman who (possibly in deference to age-old Latin America) addresses every Mexican impartially as "senior." Georgie Stone and Georgie Cooper are amusingly the two monosyllabic guitar players; and the large personnel includes as well Charles Sellon (a bit uncertainly Mexican,) Tully Marshall, Sam Appel, Jack Curtis, Bruce Covington and several hundred more.

"Under a Texas Moon" is also the title of the theme song. Like the film, it is lazy and pleasant.

Chester Conklin has the title role in a satire called "The Master Sweeper" that is almost a gem in miniature—reminiscent of "The Big Noise," in which he was so likable. There are other short subjects.

FILMARTE SCREENS RUSSIAN COMEDY

New Program Includes Ancient Melodrama Starring Gloria Swanson

BY ELENA BOLAND

The normal position of the muses is reversed for the week by the Filmarte management. Comedy, which usually draws first place, now ends the show and the drama of the evening makes the initial bow.

The drama, played seriously, if not taken so, is "You Can't Believe Everything," bearing the stamp of 1922 and starring Gloria Swanson. It is one of the late Thomas H. Ince's productions and was directed by Jack Conway. In its revived state it furnishes more humor than pathos. No doubt eight years ago it was considered advanced in its triangle situations and perhaps solved many a housewife's problem. But today the sight of a mother-in-law breaking up the home is to be accepted only in jest. After eight years anything can lose its sting.

The program's principal attraction is the first feature comedy sent out from Russian studios. "The Girl With the Bandbox" it is called, or sometimes, "When Moscow Laughs." Anna Stenn, who recently appeared at the same theater in "The Yellow Pass," is the girl in question.

Russian humor is not our humor, thought it apes it at times. This is especially noticeable in the prolonged use of slapstick. And it may be said that Russian slapstick can be more cleverly pointed than much of ours.

The undercurrent of the comedy effected in "The Girl With the Bandbox" has almost an elemental sense of cruelty. The source of laughter lies in any success at making a person appear ridiculous. A fall or a tumble is only a minor point. The primary method is to show a character overcome by one of the grosser passions, falling usually to attain his ends. There is nothing pretty or gentle about a Russian's sense of humor. Instead it thrives on sharp and distorted exposes of human frailties.

"The Girl With the Bandbox" tells with a staccato tempo, a simple tale of a girl, who, on one of her trips to Moscow to sell her hats, bumps into a funny, stupid wanderer. In order to get him board and lodging, she marries him and presents him with her room in town. Her employer pays her with a supposedly worthless lottery ticket; and after it wins 10,000 rubles, there is a battle royal. When all is quiet on the Russian front, the boy and girl find marriage has brought love. So all is well.

Many touches are delightful and were loudly appreciated by the American audience. The big moment of the whole production is the announcement of the winning lottery ticket, given via the radio. All of which goes to prove that in turning over a comic leaf, Russia is coming up-to-date.

Flavin Comedy Offered Tomorrow

Grace Stafford

Will portray the leading feminine role in "Broken Dishes," which comes to El Capitan with Percy Pollock, noted character actor, as guest star.

NEW PICTURES SCHEDULED

Inaugurating the "Pageant of Progress," sponsored by Publix Theaters in celebration of the third anniversary of the talking picture, the United Artists Theater is now showing "Hell Harbor," starring Lupe Velez, as the first of a series of film productions calculated to demonstrate the remarkable advance which has been made in the new screen art.

One of the important pictures in the list of coming attractions at the United Artists is "The Bad One," in which Dolores Del Rio makes her debut as a star of the talking screen. The leading male role in this comedy of love is played by Edmund Lowe.

Another picture already booked is "Be Yourself," filled with the delicious clowning of the inimitable Fannie Brice, who is heard in a number of comedy songs. Appearing prominently in her support are Harry Green and Robert Armstrong. A third production, which is the first audible film to be made by Lillian Gish, is "One Romantic Night," an adaptation of the stage play, "The Swan," with a supporting cast which includes Rod La Rocque, Conrad Nagel, O. P. Heggie and Marie Dressler. All the four films are from United Artists studios.

SATIRICAL DRAMA TO START RUN

"Philadelphia" Ready for Initial Western Showing at Vine-street

"Philadelphia," a three-act satirical melodrama, starts tomorrow at the Vine-street Theater in Hollywood. Warren Millais, stage director, has a theory that the last several rehearsals of a play should be so smooth and perfect that they are as so many actual performances. Following this out, the play has been ready for several days, it is said.

"Philadelphia" was written by Samuel J. Park and is being produced by Andy Wright. The cast includes Rockliffe Fellowes, Barbara Bedford, Franklyn Farnum, Ora Carew, Kit Guard, Robert Millikin, James Gordon, Frank Dawson and James Guilfoyle.

There is a clause in the contract held by every player that he will not divulge the surprise climax of "Philadelphia" prior to the first performance, it is claimed, and then it is up to audiences not to tell their friends of the novel twist at the end of the play.

Screen Players Will Appear at Carthay Circle

Marjorie White, principal comedienne, and Frank Richardson, who is likewise one of the featured stars in "Happy Days," first Grandeur film, will personally greet Monday night's audience at the Carthay Circle Theater.

Miss White and Richardson came to Hollywood from the New York stage just one year ago Monday, and to celebrate the event they will sing "I'm on a Diet of Love" and "Mona," two songs from the film play, both on the screen and stage.

"Happy Days" has entered its last four weeks at the Carthay and preparations are now under way for the premiere of "All Quiet on the Western Front," Universal's picturization of the best seller by Erich Maria Remarque.

TWO BEING FEATURED

"Sweet Kitty Bellairs" Warner Brothers' pretentious operetta based on the old Belasco stage play, is in production with Claudia Dell and Perry Askam in leading roles. Walter Pidgeon and June Collyer are featured in the operetta which Alfred E. Green is directing.

RED SHADOW WILL FLASH HERE AGAIN

"Desert Song," Starring Perry Askam, Josephine Houston, to Start Run

Following the successful engagement of "The New Moon" at the Majestic Theater, "The Desert Song," starring vehicle of Perry Askam, will be presented for two weeks, starting tomorrow night. With few exceptions, the original cast of the noted musical will be seen again at the Majestic. Josephine Houston, prima donna "find" of Lillian Albertson, will have the chief feminine role.

The balance of the cast includes David Reese, Nanette Vallon, Gary C. Breckner, Myrtis Crinley, Charles Boyle, John Merkyl, Violette Derbeck, John Wagner, Dee Loretta and others. Cecil Stewart will again lead the orchestra.

Interest in the revival is said to be high. "The Desert Song" was given over 400 times in Los Angeles and was also presented in other leading cities of the West.

TRAVEL FILM COMING TO BILTMORE

"Around the World With Johnsons" Promises Color and Beauty

"Around the World With Mr. and Mrs. Martin Johnson" starts on the screen at the Biltmore Theater tomorrow night. This interesting travel film is being sponsored by several noted figures, including Henry Fairfield Osborn, president of the American Museum of Natural History, Alice Roosevelt Longworth, Hon. James J. Davis, Hon. and Mrs. William Gibbs McAdoo and a host of others.

Mr. and Mrs. Johnson, noted explorers, are said to combine thrills and pictorial beauty in their new talkie. Several generally accepted ideas about jungles and wild game are pointed out as wrong in the picture. One is that contrary to general belief, death from a poison arrow is not instantaneous, or even sudden.

Surprises Due at Late Frolic

Tonight at Grauman's Chinese Theater, star surprise night will be celebrated at the late frolic, introducing several stars on the stage in surprise novelties, songs, dances and comedy.

Abe Lyman and his band, assisted by Lucille Page and Al Norman, will present new numbers at the surprise show.

"The Rogue Song," starring Lawrence Tibbett, having already passed its 150th performance, has definitely entered its last two weeks.

Whispers in the Wings

BY MURIEL BABCOCK

IT LOOKS now as if Charles Irwin is going to have the lead in the Pacific Coast production of "The Little Show," headed toward the Biltmore the last week in April. And Virginia Marvin and Alberta Vaughn will be in the cast.

John Hill—his name is Hill instead of Steele as printed in this column Thursday—and he's the local producer, is rushing about these days with contracts in one hand and wires to his eastern office in the other. In spare moments he is conducting rehearsals out in Hollywood.

"Paris Bound" Cast

Charles L. Wagner found the rest of his cast for "Paris Bound," which Madge Kennedy is doing in San Francisco next week, right here. He has signed William Hanley, who hails from California and went east to play with the late Henry Miller, in the part of Miss Kennedy's husband.

Joe Wallace, who was in "Is Zat So?" with the Gleasons, has the role of Noel. Jeanne Kent (Mrs. Robert Armstrong) has a part. Wagner brought Donald McDonald, the piano player in the original cast, from New York. Richie Ling, now in "The Perfect Alibi," and Barbara Hastings, also of that play, are others in the cast.

Wagner says he doesn't know yet whether he will bring "Paris Bound" to Los Angeles. He is far from satisfied with the business "The Perfect Alibi" has done at the box office this week, and isn't at all sure that Los Angeles appreciates good drama. If "Paris Bound" does come here, it will go to the old Mason.

Eddie Woods a Visitor

Eddie Woods, one of the local lads who has made good in the theater, is in town. He will be here until fall, when he returns to New York to appear in a play for Sam H. Harris. Meantime, he may do a picture.

Eddie, who was born here, was graduated from Manual Arts High School, and went to the University of Southern California, spent the most of the past season in the George Tyler's production of "Houseparty." After that, he joined the Chicago company of "June Moon," thinking it would bring him home to the Coast. Then Colleen Moore bought the show and Cleve Moore went into the role Eddie had.

Los Angeles playgoers will remember Eddie with Pauline Frederick in "Madame X." He also appeared in "The Lady" and in the Macloon productions of "What Price Glory," "The Cradle Snatchers" and "Young Blood." In the East he has played "Speakeasy" (that had a run of three years) and in "Zeppelin."

Frederick Play Postponed

Speaking of Pauline Frederick, "The Notorious Lady," the new play which she was going to try at the Pasadena Playhouse in four weeks, has been postponed. Miss Frederick hasn't been well. The word is that the play may be given the later part of May.

In place of the Frederick effort will be Lucille La Verne in "To What Red Hell," the thundering British melodrama which Miss La Verne did at a matinee performance at the Vine street a short while back. A Pasadena cast will be in support.

And further news of Playhouse plans is that "Wings Over Europe," the Theater Guild drama, is coming along shortly. Maurice Wells, one-time Pasadena favorite, will be back in that.

Pearson Effort Looks Good

From New York comes word that "They Never Grow Up," Humphrey Pearson's play which was tested in Jamaica last week, looks pretty good. Pearson is a First National scenarist turned playwright for the moment.

Henry Duffy in Town

Henry Duffy came to town yesterday to supervise the final rehearsals of the Martin Flavin comedy, "Broken Dishes," which arrives at El Capitan Theater tomorrow afternoon. While here Duffy will probably settle the question of what's coming next to his three playhouses.

He confessed yesterday that there was a strong possibility of doing "Holliday" by Philip Barry soon. It depends upon whether he can get the actors he wants. At one time it was said that Dale Winter would be in this.

Miss Houston on Deck Again

Josephine Houston went back to the cast of "New Moon" last night after an illness of several days. While gone, Elvira Tanzi, the little girl, who sang the lead in the original "Desert Song," substituted. Although most people don't know this, Miss Tanzi has understudied Miss Houston all during this latest Macloon operetta, and tomorrow, Miss Tanzi, a star once, an understudy now, will hear Miss Houston sing "The Desert Song" lead.

Merely Incidental

Louis Macloon will be in one of the front rows tonight, when "June Moon," the Ring Lardner-George S. Kaufman comedy, opens in San Francisco . . . A. E. Thomas, the playwright, will be in the Martin Flavin party at first evening performance of "Broken Dishes" at El Capitan tomorrow night . . . Gloria Swanson and William Le Baron were seen in last night's audience at "New Moon" at the Majestic.

Warners Offer Late Matinees

Midnight matinees will be featured at both Warner Brothers Downtown and Hollywood theaters tonight. All of the patrons of the Hollywood theater, where Joe E. Brown and Winnie Lightner are costarring in "Hold Everything," cannot be accommodated during the regular showings, so the management has decided to again give a late show to take care of those wishing to see the picture.

Theaters—Amusements—Entertainments

WARNER BROS. DOWNTOWN THEATRE
HE COULDN'T DO THE CHARLESTON
HE NEVER HEARD OF THE BLACK BOTTOM
HE NEVER ATTENDED A PETTING PARTY
BUT HE CERTAINLY COULD MAKE LOVE!
THIS DON CARLOS RAFAEL SEBASTIAN DI RIVERO OF THE ARGENTINE, Jr.
VITAPHONE ALL TECHNICOLOR ALL TALKING SINGING COMEDY MELODRAMA
"UNDER A TEXAS MOON"
DIRECTED BY MICHAEL CURTIZ
FRANK FAY
RAQUEL TORRES • MYRNA LOY
NOAH BEERY • FRED KOHLER • ARMIDA
TULLY MARSHALL • GEORGIE STONE
CONTINUOUS 10 A.M. TO 11 P.M. POPULAR PRICES
Midnite MAT. TONITE

WARNER BROS. THEATRE IN HOLLYWOOD
ROCKING THE THEATRE WITH LAUGHTER!
THE FUNNIEST TALKIE EVER MADE CONTINUES ITS MIRTH-PROVOKING WAY!
Forget Your Troubles, with
JOE E. BROWN and WINNIE LIGHTNER
IN "HOLD EVERYTHING"
GEORGES CARPENTIER
SALLY O'NEIL • BERT ROACH • DOROTHY REVIER
EDMUND BREESE • ABE LYMAN AND HIS BAND!
Directed by ROY DEL RUTH
MIDNITE MAT. TONITE
CONTINUOUS 1 TO 11 P.M. POPULAR PRICES

FORUM
Marilyn Miller
SALLY
2 SHOWS NIGHTLY 7 and 9
ALWAYS 35¢

Grandeur
NEEDS NO SUPERLATIVE DESCRIPTION
"HAPPY DAYS"
. . . in Grandeur . . . this is the only showing of Grandeur west of New York City . . . this is your opportunity . . . today
THE CAST
Will Rogers, Janet Gaynor, Chas. Farrell, Victor McLaglen, Edmund Lowe, Wm. Collier, Walter Catlett, Marjorie White, Ann Pennington, "Jim" Corbett, Tom Patricola, Richard Keene, A Fox Movietone!
MATINEE EVERYDAY 50c, 75c, $1.00
EVE 8:30
CARTHAY CIRCLE
MAT 2:15
FOX MOVIETONE NEWS
Wilshire Blvd. at Rad Carol

UNITED ARTISTS
Paramount
Inspiration Pictures Present
A Romance of the Caribbean, where men take what they want . . . of women and love!
Lupe VELEZ
In United Artists
"HELL HARBOR"
JEAN HERSHOLT
John Holland, Al St. John, Pasquale . . . high adventure . . . in a tropical hell-hole!
Directed by Henry King
Also CHRISTIE LAFFIE
Paramount SOUND NEWS
GAYLORD CARTER at the organ
THE SPARKLING COMEDY HIT!
NANCY CARROLL in "HONEY"
With the Perfect Comedy Cast!
HARRY GREEN
LILLIAN ROTH
BURNS & ALLEN
STANLEY SMITH
LITTLE MITZI
ALL TALKING
All Laughing! All Lovely!
GIRLS—Meet MILTON CHARLES (in Person)
MAT. TODAY in the Paramount Ballyhoo
Mr. Charles will present Miss Honey Selected from Audience Applause at Each Picture
35¢ 10 A.M. to 1 P.M.

SOUTH SEAS TO BE TOPIC

Charles Poole Will Speak at Methodist Church; Other Services for Tomorrow Listed

With the South Sea Islands proving to be of widespread interest to Los Angeles, the man who probably knows more about the head hunters and cannibals of the South Seas than any man who ever came to California is a visitor in Los Angeles and will be the speaker at First Methodist Church tomorrow morning.

He is Charles H. Poole, for eleven years a member of the Parliament of New Zealand and a traveler among the palm-fringed isles of southern seas. Mr. Poole will speak on "The Indigent Reformer." The preacher at First Methodist Church tomorrow evening will be Dr. Herbert Booth Smith of Immanuel Presbyterian Church.

DR. FRANK DYER

Archbishop E. J. Lloyd, assisted by Rev. Edgard Sneed, will be in charge of the ceremonies at Fox Westlake Theater tomorrow morning when Dr. Frank Dyer will be inducted as padre of the new parish of Junipero Serra. Dr. Dyer recently was consecrated for his new office at Holy Cross Apostolic Church. At 5:30 p.m. a reception in honor of Bishop Lloyd will be given by Dr. and Mrs. Dyer at 460 Sycamore Road, Santa Monica Canyon.

TO GIVE CONCERT

The Lutheran Chorus of Southern California, now in its fifth concert year, will appear in a Lenten program tomorrow at 7:45 p.m. at Trinity Lutheran Church, Eighteenth and Cherry streets. The singing will be directed by Prof. E. G. Dankworth, with Melba P. Wendland and Laura Mueller as piano accompanists and Miss Selma Schirschmidt as soloist. Selections from Bach, Gounod and other masters will be rendered.

DR. HUGH WALKER

"Turning a Philosophy into a Gospel," a sermon in appreciation of California's philosopher, Josiah Royce, will be preached by Dr. Hugh K. Walker tomorrow morning at First Presbyterian Church. In the evening, following an organ recital by David Wright, Dr. Walker will preach on "A Blessed Coercion."

DR. S. D. GORDON

Known as the author of "Quiet Talks," Dr. S. D. Gordon, evangelist, will be the preacher at the Church of the Open Door tomorrow, his subjects for morning, 3 p.m. and evening being, respectively, "The Hungry Heart of God," "How a Community was Changed," and "There's Someone at Your Side you Don't See." Dr. Gordon also will preach at the Bible Institute at 10:35 a.m. and 7:35 p.m. every day next week, excepting Saturday.

OTHER CHURCHES

"Did God really forsake Jesus at death?" is the question to be discussed by Dr. Herbert Booth Smith tomorrow morning at Immanuel Presbyterian Church. The subject for 5 p.m. is "Did Jesus Really Die of a Broken Heart?" The annual congregational meeting of the church will be conducted next Wednesday evening.

"A Sky Pilot in a Sky Ride," is the topic of a sermon to be preached by Dr. John Snape tomorrow evening at Temple Baptist Church. In a prelude, Dr. Snape will discuss "The prohibition poll being taken by the Literary Digest" and "The application for a dance hall permit next door to Temple Church." The topic for morning is "The Holy Spirit and the Unbeliever."

"The counsel of the Lord standeth for ever, the thoughts of his heart to all generations." (Psalms 33: 11) is the Golden Text in the Lesson-Sermon for tomorrow on "Reality" at all Churches of Christ, Scientist, branches of The Mother Church, The First Church of Christ, Scientist, in Boston, Mass. Sunday services are conducted at all Churches of Christ Scientist, of Los

(Continued on Page 2, Column 2)

Go To Church Sunday

THE PARISH OF JUNIPERO SERRA
(Today is the date California was saved by Serra.)
Rev. Frank Dyer, O.P.F., D.D.
Inaugurated as Padre in Sacred Ceremonies
BY ARCHBISHOP LLOYD
And Sermon "The Saviour of the World"
Reception to Archbishop Lloyd at The Padre's Cabin
480 Sycamore Road, Santa Monica Canyon, 5:30 P.M.
Sunday
Fox Westlake Theatre

TEMPLE BAPTIST CHURCH
Philharmonic Temple Auditorium
N. W. Corner Pershing Square.

JOHN SNAPE, D. D.
Noted Teacher-Preacher
11:00 A.M.—"The Holy Spirit and the Unbeliever."
7:30 P.M.—Two prelude questions:
"WHAT DO YOU THINK OF THE PROHIBITION POLL NOW BEING TAKEN BY THE LITERARY DIGEST?"
"THE APPLICATION FOR DANCE HALL PERMIT NEXT DOOR TO TEMPLE CHURCH — WHAT HAS TEMPLE CHURCH TO SAY ABOUT IT?"
Sermon: "A Sky Pilot in a Sky Ride."
Dr. Snape has recently flown to San Francisco and will describe his trip.
Dr. Ray Hastings will be heard in an organ recital from 7:00 to 7:30 P.M. Hugo Kirchhofer will lead the song service. The soloists for the day are Pearle Hunter, Ada Arundel Pillow and Frank E. Geiger. 9:20 A.M.—Bible School, Classes for all ages. 6:00 P.M.—Young People's Societies, *Burdette Hall. Everyone welcome!*

"THE SEEKER"
A Great Pageant of Comparative Religions
SUNDAY EVENING AT 7:30 O'CLOCK
Under the direction of MISS WINONA P. RAINER, a great company will tell the story of Brahmanism, Buddhism, Confucianism, Mohammedanism and other "religions," leading to Christ, the Light of the World. A large chorus, directed by Alexander Stewart, will present special music, written for the pageant.
SUNDAY MORNING—"INBRINGING DAY"—A unique service, at 11 o'clock. DR. GEISTWEIT will preach
THE FIRST BAPTIST CHURCH
West Eighth Street, Westmoreland and Loveard Avenues. "S" "K" or "V" Cars. "Wilshire Bus."

J. WHITCOMB Glendale Baptist Wilson and Louise
BROUGHER, Jr.
10:30 A.M.—"Baptists and Their Contribution to Education" or "Why the Baptist Denomination is Considered Ignorant." 7:30 P.M.—"Outstripping the Devil" or "Over the Desert on Wings." Ulen Jubilee Singers—Three Prelude Topics.

For further information consult any clergyman listed here
Episcopal Church Services
The Fourth Sunday in Lent, March 30, 1930
EPISCOPALIAN FACTS—NO. 32
This Church observes Lent to remember Christ and renew vital faith.
Rt. Rev. W. Bertrand Stevens, D.D., Bishop

ST. PAUL'S CATHEDRAL, 615 S. Figueroa St., Very Rev. Harry Beal, D.D., Dean; 7:45, 9:15, 10, 11 a.m., 4:30 and 7:30 p.m.
ST. STEPHEN'S (Hollywood) 6120 Carlos Ave., Rev. P. A. Easley; 7:30, 9:30, 11 a.m.; 3 p.m.
ST. ATHANASIUS, 940 Echo Park Ave., Rev. Franklin L. Gibson; 8, 9:30, 11 a.m.
ST. JAMES', Wilshire at St. Andrews Pl., Rev. R. O. Miller; 7:30, 9:30, 11 a.m.
GRACE MEMORIAL CHURCH, Figueroa and 79th Sts., Rev. Douglas Stuart; 8, 9:30 and 11 a.m., 7:30 p.m.
ST. MATTHIAS, W. Washington and Normandie, Mass, 7:30, 9:30, 11. Church School, 10. Evening Service, 7:30.
TRINITY, Berendo at Melrose, Rev. H. V. Harris; 8, 9:30, 11 a.m.
GOOD SHEPHERD, 937 W. 51st Place, Rev. A. F. Randall; 8, 9:30, 11 a.m.
ST. THOMAS' (Hollywood,) 7501 Hollywood Blvd. Rev. A. N. Warfield, D.D.; 7:30, 11 a.m.
CHURCH OF THE ANGELS, 1100 South Avenue 64, Rev. Harvey C. Parks; 7:30, 9:30, 11 a.m.
ALL SAINTS' (Beverly Hills,) Camden Dr. and Santa Monica Blvd., Rev. W. W. Fleetwood; 7:30, 9:30, 11 a.m.
ST. MARY'S CHAPEL, 342 S. Boyle Ave., Rev. Walter G. Blossom; 7:30 a.m.
AMANDA CHAPEL, 930 Carrillo Dr., Carthay Center, Rev. C. T. Murphy; 7:30, 9:30, 11 a.m.
Episcopal services are broadcast every Sunday over KFOX at 11 A.M. and KELW at 8 P.M.

St. John's Church
814 W. Adams St., Near Figueroa.
REV. GEORGE DAVIDSON, D.D., RECTOR.
Morning Sermon by Dr. Davidson.
"THE BEATITUDE OF PERSEVERANCE."
Evening Sermon by the Rev. John Donnell.
Confirmation Lecture, 4:00 p.m. by Dr. Davidson.
"PRAYER AND HOW TO USE THE PRAYER BOOK."
Hours of Services: 7:30, 11:00 a.m., 7:30 p.m. Church School—9:30 a.m. Fellowship—6:00 p.m. Lenten Weekday Services, Daily at 7:30 a.m., Monday, Dr. R. B. Gooden, DuPresez Bishop elect, Special Noonday Preacher. M. or J Car to W. Adams St. or Figueroa Bus. All Welcome.

ST. JAMES' Rector: The Rev. Ray O. Miller. Associate: The Rev. J. E. H. Wood
Wilshire at St. Andrews Pl. ("R" car, Wilshire or Western Ave. Bus)

Holy Communion	7:30 a.m.	Mon.: Confirmation Instruction	4:00 p.m.
Sunday School	9:30 a.m.	Tues.: Holy Communion	9:30 a.m.
Morning Prayer & Sermon	11:00 a.m.	Thurs.: Lenten Service, Address	7:45 p.m.
Confirmation Instruction	3:30 p.m.		

ST. PAUL'S CATHEDRAL 615 SOUTH FIGUEROA ST. FINE MUSIC
11 A.M.—VERY REV. HARRY BEAL, D.D., "Why Believe in the Church?"
7:10 P.M.—Organ Recital, Dudley Warner Fitch. Observance of 100 years of Modern Greek Independence. Easter—Dr. Bruce D. Baxter of University of Southern California.
Other Services: 7:45, 9:15, 10 A.M. and 4 P.M. Monday speakers next week: DR. LESLIE E. LEARNED and VERY REV. EDWIN S. LANE

WILSHIRE BOULEVARD
Christian Church
Wilshire Blvd. at Normandie. Take "R" Car or Wilshire Bus.
HAROLD H. GRIFFIS, D.D., Minister
11:00 A. M.—*"Stones Rolled Away"*
7:45 P. M.—*"What's to Be Done With the Movies?"*
Copies of Fred Eastman's "Menace of the Movies" will be Distributed at Evening Service.
CHURCH SCHOOL AT 9:30 A.M. || YOUNG PEOPLE'S FORUM AT 6:30 P.M.

HOLLYWOOD CHRISTIAN CHURCH
1717 North Gramercy Place—Take Hollywood Blvd. Car
NEAL K. McGOWAN, Pastor
11:00 A.M.—"JESUS' GLADNESS AND SORROW"
7:30 P.M.—"WHAT HAPPENED AT PENTECOST?"

FIRST CHRISTIAN CHURCH
Hope at Eleventh Street (Downtown) WARREN GRAFTON, Minister
11:00 A.M.—"GETTING RIGHT WITH THE GOD OF NATURE"
This is the first of a series of sermons on "Getting Right With God"—An Old Message With a New Meaning.
7:30 P.M.—"KINGS—AND A KING"
Mr. Grafton Will Speak at Both Services.
Church School 9:30 A.M. Christian Endeavor 6:30 P.M.

ROSICRUCIAN FELLOWSHIP
East Hall, Beaux Arts Bldg., 1709 West 8th St., Los Angeles, Cal.
Special Lecture Major Theater Beaux Arts Bldg. APRIL 2 WED. 8 P.M.
At the Gate of Life and Death
MRS. MAX HEINDEL

KNX 1ST RADIO CHURCH OF THE AIR
REV. JOHN MATTHEWS, D.D., Minister
Tune in Sun. 4 to 5. Mon. 11:35, Fri. 11. Sat. 1 p.m. S.S. Lesson

INSTITUTE OF RELIGIOUS SCIENCE ERNEST S. HOLMES Dean
Sunday, 11:00 A.M.—(Ernest Holmes)—"When We Meet Ourselves"
WINDSOR SQUARE THEATER (EBELL CLUB) WILSHIRE BLVD. AND LUCERNE
Sunday, 6 to 6:30 P.M.—Dean Holmes speaks on Religious Science over Radio KNX
The following meetings are held at the Institute Headquarters, 3011 Wilshire Blvd.
Sunday, 8:00 P.M.—(Miss Helen Van Sicka.) "Transfiguration."
Tuesday, 2:00 P.M.—(Christian D. Larson.) "The Great Consciousness"

The Los Angeles Christadelphian Ecclesia
Subject of lecture Sunday evening, March 30th at 7:30
"IMMORTALITY"
DOES THE TESTIMONY OF SCRIPTURE, HISTORY AND PHILOSOPHY PROVE IT IS MAN'S PRESENT NATURAL POSSESSION?
WOODMEN OF THE WORLD HALL, 1040 South Grand Avenue
SEATS FREE NO COLLECTION FREE LITERATURE
Read "CHRISTENDOM ASTRAY" in public libraries

Sunday 8 P.M. Brahma Chari Nerod at Hollywood
WILL SPEAK ON
"ART OF LIVING"
Introduction by DEAN KARL T. WAUGH, Dean of College of Letters, Art and Science, University of Southern California.
GARDEN COURT *Ball Room*
7021 Hollywood Blvd., Hollywood
SUNDAY, 3 P.M., BRAHMA CHARI NEROD
Subject: MYSTERY OF NUMBER SEVEN
Take Northbound "W" car on Broadway, get off at Avenue 61, where Autos will meet you for MOUNT WASHINGTON CENTER.
3859 San Rafael Avenue

6 Days of Bible Evangelism
Bible Institute and Church of the Open Door

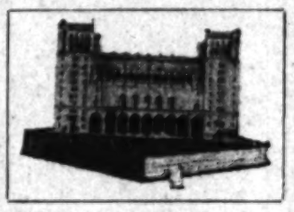

SIXTH AND HOPE STS.
Beginning Tomorrow Sunday, March 30
A Series of Addresses by
S. D. GORDON
World Known Speaker and Author of the "Quiet Talks" Books on Personal Religion.
Sunday, 11:00 A.M.—"The Hungry Heart of God."
3:00 P.M.—"How a Staid Old Community Was Gently but Radically Changed."
7:30 P.M.—"There's Someone at Your Side You Don't See."
(*Afternoon service—Mass Meeting for Pastors, Evangelists and Christian workers—Church of the Open Door and Bible Institute co-operating.)
Mon., 10:35 A.M.—"Does Prayer Ever Change Anything?"
7:30 P.M.—"An Old Portrait of God Restored."
Tues., 10:35 A.M.—"Why It Takes So Long for Prayer to Change Things, Sometimes."
7:30 P.M.—"The Most Tiresome Chapter in the Bible, a Picture of Life."
Wed., 10:35 A.M.—"How to Make Sure Prayer will Change Things, Every Time."
7:30 P.M.—"The Accurate Reading of the First Page of Genesis, A Portrait of God."
Thurs., 10:35 A.M.—"Can We Pray with Assurance for the Conversion of our Loved Ones, Fairly?"
7:30 P.M.—"God on a Wooing Errand to the Earth."
Friday, 10:35 A.M.—"The Listening Side of Prayer: A Course in Ear Training."
7:30 P.M.—"A New Day in the Calendar—the Crowning Day."
KTBI—Broadcasts: Sunday Evening, March 30, from 8 to 9. All Weekday Morning Addresses at 10:35.
The S. D. Gordon "Quiet Talks" Series of Little Books on Personal Religion are obtainable at The Biola Book Room, Bible Institute.
CLIP THIS ANNOUNCEMENT FOR REFERENCE DURING WEEK.

FIRST CONGREGATIONAL CHURCH
Hope Street at Ninth
CARL S. PATTON, D.D. *Pastor* JOHN F. STEARNS

Morning Worship—11:00 o'Clock
Sermon—"The Horizon"—Dr. Patton
Special Music by large Vested Chorus. John Smallman, conductor, Homer Simmons at the organ.
(There will be no evening service.)
MID-WEEK SERVICE—WEDNESDAY
6:30 o'clock—Fellowship Supper.
7:30 o'clock—Devotional Service and discussion of Church Plans.

ALL SOULS' CHURCH
CONGREGATIONAL
Wilshire and Plymouth Boulevards
Morning at 11
DR. C. F. AKED
The Ideal Egotism, a Source of Power:
"Lord, gie us a guid conceit of oursels'."
Church School at 9:30

MESSIAH CONGREGATIONAL CHURCH
Washington Blvd. at Van Ness Ave.
REV. EDWARD D. GAYLORD, Minister
11:00 "PENTECOST AND THE SPIRIT OF UNITY"
Adult and Junior Choirs
9:30 Church School 6:30 League of Youth
7:30 Picture: "TOMMY ATKINS"
Special Music and Sermon "The Nemesis of Deceit."

HOLLYWOOD CONGREGATIONAL CHURCH
Hollywood Boulevard and Sycamore Avenue
11 A.M.—PARABLES OF LIFE
(Seventh in the Lenten Series)
7:30 P.M.—ORIENTAL PROGRAM
Mildred Paver, Frances Hickson, Jack Angel, Oriental Costumes and Music
JAMES HAMILTON LASH, D.D., Minister

THEOSOPHY HALL 33rd and Grand
Take M or E cars south on Broadway, or F cars south on Main, or J cars west on Seventh. Get off at Jefferson and Grand. Plenty of parking space.
Sunday, 8 P. M. Lecture Subject:
"DREAMS AND VISIONS"
United Lodge of Theosophists
Friday, 8 P.M., Questions and Answers on this topic.

GOSPEL HALL
1231 W. JEFFERSON BLVD.
Sunday, March 30th, at 3 P.M.
MR. T. D. W. MUIR and MR. T. MUNRO STEWART
At 7:30 P.M.—MR. T. MUNRO STEWART
Subject: "THE RENT VEIL."
and the following evenings during the week at 7:45 P.M. Mr. T. Munro Stewart in connection with
"SOLOMON'S TEMPLE."
Subjects:—Tuesday—"The Cherubims. Wed.—"The Golden Altar." Thurs.—"The Lamp Stand." Fri.—"The Holy of Holies."
ALL WELCOME. NO COLLECTIONS.

LEILA CASTBERG
CHURCH OF DIVINE POWER (Advanced Thought)
The exchange of Modern Faith overpowered by creed or dogma. Christ's vital truths interpreted in a dynamic and powerful way.
"PROSPERITY AND RICHES"
Sacred Community Singing at 10:30. Everyone Cordially Welcome.
Belasco Theatre — Hill near Eleventh — 11 a. m.
MRS. CASTBERG SPEAKS OVER RADIO KFI EVERY SUNDAY AT 4:30 P. M.

GENEVIEVEE BEHREND Only personal pupil of Indar T. Tresard of India & England
HEALING ... Instantaneous
At the Ambassador Hotel Theatre, Sunday March 30, 10:45 a.m.
Wed., 7:45 p.m. (Indian Room) "How to Visualize for Extra Money."
Radio Sunday KFI 4 p.m.
SWAMI DHIRANANDA
SPEAKS ON MARCH 30, 11 A.M.
FIGUEROA PLAYHOUSE BLDG. 940 S. Figueroa St.
Subject: Science and Religion—Their Contact and Contrast
MR. ELTORE CAMPANA, Baritone-Soloist
Free Class on Yoga Philosophy, Wednesday, 7:30 P.M.—"KARMA."

SWAMI PRABHANANANDA of INDIA
will lecture at Garden Court Auditorium, 7021 Hollywood Blvd.
MARCH 30TH, 11 A.M.
Subject: "The Meaning of The Word, The Logos, Om." Phone HO. 1098.

Immanuel Presbyterian Church
Wilshire Boulevard and Gramercy Place
Ministers: HERBERT BOOTH SMITH, KARL P. KUMPF, RAYMOND G. HARVEY
DR. SMITH Will Preach at Both Services
11 A.M. "The Fourth Word from the Cross" or "DID GOD REALLY FORSAKE JESUS AT DEATH?"
Soloist: GLENN DOLBERG, Basso
Chorus Choir sings "Jerusalem, O Tara Thee"
5 P.M. Monthly Musical Vesper Service
Sermon: "DID JESUS REALLY DIE OF A BROKEN HEART?"
Instrumental Trio—Violin (William Bailey); Flute (Henry Organ (Clarence Mader)
Sunday School 9:30 a.m. Four C. E. Societies
Organ Recital—Wednesday, 4:30 P.M.
Clarence Mader, Organist, assisted by Georgia Tapscott, soprano
OPEN TO THE PUBLIC

HARRY RIMMER
is now conducting daily meetings (except Saturday)
New Popular Addresses
GLENDALE PRESBYTERIAN CHURCH
Harvard and Louise Rev. W. E. Edwards, Minister
Meetings will close April 6th with three services, 11 a.m., 3 and 7:30 p.m.
Afternoon Meetings 3 o'clock, April 1, 2, 3 and 4 Only.
Sunday, March 30, Harry Rimmer at Both Services
Subject:
11 A.M.—"The Greatest Doctrine in the Old Testament"
7:30 P.M.—"The Way of Cain"

SERVICES BROADCAST OVER KHJ
DR. STEWART P. MACLENNAN
A Teaching Pulpit—A Studying Church
9:30 AM MACSMEN BIBLE CLASS
Men of thought and purpose invited to study "Prophecy: Past, Present and Future Fulfillment."
11:00 AM "IT IS FINISHED . . .": SIXTH WORD FROM THE CROSS
Public Reception of 100 New Members.
7:30 PM "THE MORAL LUNATIC HOMESICK"
Third sermon on "The Prodigal Son."
ARTIE AND JEANIE LANG
Singing Two Gospel Messages
Hear S. D. Gordon 3:00 Today
Bible Institute Auditorium, Salvation Army Band Gives Broadcast Program at 2:15.
Corner of Carlos Avenue.
1st. Presbyterian Church

Is There a Conspiracy Among Certain Judges to Ruin and Defeat Fitts?
1. Will former Pat. D.W. Officials soon grow fat to groan with Sons?
2. Dr. Brougher's Sensationalism and Satan Conversion—Will the end justify the means?
3. "Business is picking up"—Isn't How? or "Whistling in the Dark"?
4. Police Commissioner grows rich on enforcing the 18th?
5. Will the Police Commission dare appoint Burke to be Boss?
Hear DR. G. A. BRIEGLEB on this and more
In Sermon Prelude Sunday 7:30 P.M. Also in Sermon
"A BROKEN HEDGE"
The Tragedy of George Sunday—Do Minister's Sons, as a rule, succeed?
11:00 A.M.—"CHRIST TASTED DEATH FOR EVERY MAN"
An Exposition in the Second Chapter of Hebrews
ST. PAUL'S PRESBYTERIAN

First Presbyterian Church
FIGUEROA AT TWENTIETH STREET
The Pastor, Dr. Hugh K. Walker, will preach
11 A.M.—"TURNING A PHILOSOPHY INTO A GOSPEL"
(The Outstanding Work of Josiah Royce—California's Greatest Philosopher)
Solo—"Sheep and Lambs"—(Sidney Homer)—Allen Anderson Hall
7:45 P.M.—"A BLESSED COERCION"
Solo—"The Lord Is My Shepherd" (Liddle)—Clifford Hall
Half-Hour Organ Recital at 7:15 P.M., David Wright Organist
Special Music by Quartette and Chorus

DR. J. H. CLARK
FREE LECTURE
"The Power of Silence,"
Sunday, 11 a.m., March 30
4:30 P.M.—Oriental Bazaar, and Dinner Served.
Slide Pictures of India Shown.
Nelson-Evans Studio
6039 Hollywood Blvd.

Great GORDON Meeting
Sunday, March 30, 2:30 P.M.
BIBLE INSTITUTE AUDITORIUM
For Pastors and Personal Evangelism Workers
In preparation for the pre-Easter Meetings
Dr. S. D. Gordon is the author of many Quiet Hour Books and an outstanding figure in the Religious world. Public Invited.
Auspices of the CHURCH FEDERATION OF LOS ANGELES

A Course in the Teachings of the Masters
MASTERS OF WISDOM
Free Life Instilling Lectures by
EARL G. BARR
Daily at 8 P.M. Sunday, 3 P.M. and 8 P.M.
From March 30th to April 20th Inclusive
FREE—Dr. Bharat Singh Thind's Dynamic and Vitalic Healing Course. 12 to 1 P.M. Except Sunday.
FREE LESSONS IN APPLIED WISDOM—Every afternoon at 2:30 P.M. except Sunday. Instruction in Applied Wisdom will be given. Everybody welcome. Truth cordially invited.
TRINITY AUDITORIUM
The North Parlor, Upstairs, 839 S. Grand Ave., Los Angeles, Calif.

Hear REV. F. L. BROOKS, Evangelist
FIRST FUNDAMENTAL CHURCH
920 SOUTH GRAND VIEW ST. (Near W. Adams)
11 A.M.—"Spiritual Palmistry."
7:30 P.M.—"A Sensational Interview."
Special Music Both Services—C. M. Birdo, Leader

Christian Science
Sunday Services, March 30, 11 a.m. and 8 p.m.
Lesson-Sermon: "REALITY"
SUNDAY SCHOOL FOR PUPILS UNDER 20 YEARS OF AGE.
WEDNESDAY MEETINGS AT 8 P. M. *These meetings include testimonies of Christian Science healing.†*
The following Churches of Christ, Scientist, of Los Angeles are branches of The Mother Church, The First Church of Christ, Scientist, in Boston, Mass.:
FIRST CHURCH—1248 South Alvarado Street.
SECOND CHURCH—940 West Adams Street, near Hoover.
THIRD CHURCH—724 South Hope Street.
*FOURTH CHURCH—5200 Pasadena Avenue.
FIFTH CHURCH (Hollywood)—7107 Hollywood Boulevard.
SIXTH CHURCH—4260 South Flower Street.
SEVENTH CHURCH (San Pedro)—702 West Tenth Street.
*EIGHTH CHURCH (Gardena)—868 West 162nd Street.
NINTH CHURCH—433 South Normandie Avenue.
TENTH CHURCH—926 West 49th Street.
*ELEVENTH CHURCH—2012 Gundeck Street, near Whittier Blvd.
*TWELFTH CHURCH (Van Nuys)—14650 Sylvan Street.
THIRTEENTH CHURCH (Hollywood)—1750 N. Edgemont Street.
*FOURTEENTH CHURCH (Culver City)—3047 Watseka Avenue.
FIFTEENTH CHURCH—1900 South Grimsercy Place.
*SIXTEENTH CHURCH (Eagle Rock)—2000 Ellenwood Drive.
SEVENTEENTH CHURCH (Hollywood)—1240 N. Harworth Ave.
EIGHTEENTH CHURCH—4851 South Gramercy Place.
NINETEENTH CHURCH (West Los Angeles)—1650 Federal Ave.
TWENTIETH CHURCH (Venice)—Brooks and 2nd Avenues.
*TWENTY-FIRST CHURCH (North Hollywood)—Fritz Building.
*TWENTY-SECOND CHURCH (Watts)—1945 East 102nd Street.
*TWENTY-THIRD CHURCH—822 East 112th Street.
*TWENTY-FOURTH CHURCH (Owensmouth)—7358 Owensmouth Ave.
TWENTY-FIFTH CHURCH—801 South La Brea Avenue.
*TWENTY-SIXTH CHURCH—1470 North St. Andrews Place.
*TWENTY-SEVENTH CHURCH (Brentwood Heights)—730 South Bundy Drive, near San Vicente Boulevard.
*TWENTY-EIGHTH CHURCH (Westwood Hills)—1971½ Westwood Boulevard.
*TWENTY-NINTH CHURCH—5455 Eagle Rock Boulevard.
*THIRTIETH CHURCH—5865 Angeles Mesa Drive.
*THIRTY-FIRST CHURCH—1938 Riverside Drive.
*Indicates no Sunday Evening Service.
†Third Church holds also a Wednesday meeting at 12 noon.
DOWNTOWN READING ROOMS—FREE TO THE PUBLIC
Room 703, 354 S. Spring St. Room 815, 210 W. Seventh St.
Room 215, 617 W. Seventh St.

Christian Science Lectures
Arthur F. De Camp, C.S.B., of St. Louis, Mo., member of the Board of Lectureship of The Mother Church, The First Church of Christ, Scientist, in Boston, Mass., will lecture as follows:
Saturday afternoon, March 29, at 3 p.m., in Sixth Church of Christ, Scientist, under the auspices of Christian Science Organization at the University of Southern California.
Thursday, April 3, at 8 p.m., in Fourth Church of Christ, Scientist.
Friday, April 4, at 8 p.m., in Second Church of Christ, Scientist.
No Tickets Are Required

First Methodist Episcopal
EIGHTH AND HOPE STS.
ELMER ELLSWORTH HELMS, LL.D., Pastor
Hear Poole of New Zealand and Dr. Herbert Booth Smith
11:30—HON. CHARLES H. POOLE
"THE INDIGNANT REFORMER"
7:30—DR. HERBERT BOOTH SMITH
Pacific Slope Pulpit Prince
For 16 Years Pastor Immanuel Presbyterian Church

WILSHIRE METHODIST EPISCOPAL CHURCH
Second St. and Hobart Blvd.
DR. WILLSIE MARTIN, Minister
Two Services of Great Interest—11:30 A. M. and 7:30 P. M.

HOLLYWOOD LUTHERAN CHURCH 1733 N. NEW HAMPSHIRE
11:00 A.M.—"CHRIST TESTED ON THE CROSS."
8:00 P.M.—"THE HOUR OF REJECTION."
9:45 A.M.—Sunday School. Luther Leagues—7 P.M.
J. GEORGE DORN, PASTOR

First English Lutheran Church
(Affiliated with California Synod and United Lutheran Church)
Chapel California Hospital—1414 S. Hope St.
Sunday School, 9:45 A.M., Morning Service 11:00 A.M.
THE REVEREND DAVID R. HUBER, D.D., Pastor

St. Paul's Lutheran Church
SANTA MONICA
Lincoln Blvd. and Washington Ave. (2 blocks north of Wilshire Blvd.)
A. J. SOLDAN, D.D., Pastor
SUNDAY MORNING WORSHIP AT 11 A.M.
Lenten Services Wednesday, 7:30 P.M.

Unitarian For Other Ad. See Page 2, Part 1

...RATORS NAMED
...T SIX SCHOOLS

... Will Compete for District Honors

... Rogers, Jr., Takes Second at Beverly Hills

... on Constitution Gains Enthusiasm

...mmanuel
...terian Church
... Boulevard and Sarento ...

HERBERT BOOTH ...
KARL P. BUSWELL
RAYMOND C. ACHE...

...h at Both Services
...ord from the Cross
...AKE JESUS AT DEATH?
...OLBERG, Basso
..., O Turn Thee"—Gounod
...sper Service (60 Voices)
...DIE OF A BROKEN HEART
...Bailey)] Flute (Harry Kelley
...e Mader)
...ur C. E. Societies 6:15 p.m.
...esday, 4:30 P.M.
...by Georgia Williams, violinist
...E PUBLIC

...RRY
...MER
...tings (except Saturday)
...Addresses
...TERIAN CHURCH
...Rev. W. E. Edmonds, Pastor
...with three services, 7:30 p.m.
...April 1, 2, 3 and 4 Only.
...mmer at Both Services
...st Doctrine in the New
... of Cain"

JOHN H. BOOTH JR.

...MACLENNAN
...dying Church
...E CLASS
...is invited to study
...Fulfillment."
...ED ...":
...M THE CROSS
...0 New Members.
...UNATIC
...H"
...Prodigal Son."
...ANG
...ssages
...Today
...n Army Band

...Church HOLLY...WOOD

...Among Certain Defeat Fits?
...is going with Knox! ...ubbing in a Grove York" ...how to do it now? ...ks to be Super-Chief!
...GLEB on this
...P.M. Also in Sermon: ...HEDGE"
...r's Sons, as a rule, go ... TH FOR EVERY MAN
...hapter of Hebrews
...ERIAN

...ian Church
...H STREET
...will preach tomorrow
...HY INTO A GOSPEL"
...ornia's Greatest Fisherman
...?)—Alice Andrews Baily
...COERCION"
...iddle)—Clifford Bield
...d Wright Organist-Director
...and Chorus

...RK

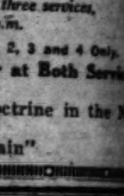

...erved.

...MEMORIAL

RAYMOND WENTWORTH

...Meeting
...30 P.M.
...DITORIUM
...ation Workers
...r Meetings.
...ur Books and an ...
...ublic Invited.
...N OF LOS ANGELES

...of the ...WISDOM
...s by
...nd 8 P.M.
...Inclusive
...Breathing and Voice
...Sunday.
...at 7:30 P.M. ...
...All Street ...
...offerings.
...RIUM
...ve., Los Angeles, Calif. ...

...Evangelist
...CHURCH
...ar W. 54th)
...Thursday Eve. at 8
...Rev. Brooks will speak
...on "Revealing Pg 2, ...
...Pgs."

...ian Church
...H STREET
...will preach tomorrow
...HY INTO A GOSPEL"
...ornia's Greatest Fisherman
...?)—Alice Andrews Baily
...COERCION"
...iddle)—Clifford Bield
...d Wright Organist-Director
...and Chorus

...RK

...erved.

...Meeting
...30 P.M.
...DITORIUM
...ation Workers
...r Meetings.
...ur Books and an ...
...ublic Invited.
...N OF LOS ANGELES

...of the ...WISDOM
...s by
...nd 8 P.M.
...Inclusive
...Breathing and Voice
...Sunday.
...at 7:30 P.M. ...
...All Street ...
...offerings.
...RIUM
...ve., Los Angeles, Calif. ...

...Evangelist
...CHURCH
...ar W. 54th)
...Thursday Eve. at 8
...Rev. Brooks will speak
...on "Revealing Pg 2, ...
...Pgs."

WILL ROGERS JR.

FOOTLIGHTS LURE LIGHTFOOT

Show in Main-Street Theater Has Thrilling Episode When Light-Fingered Suspect Dashes Down Aisle and Across Stage Followed by Divers Pursuers

When Lewis Samaniego, 22 years of age, asserted ex-convict, ran down an aisle in the Burbank Theater at 548 South Main street, through side boxes and across the stage yesterday afternoon, the audience apparently considered the act part of the show.

But as a matter of fact Samaniego had been chased from the Famous Department Store near Sixth street, where he is asserted to have purloined a purse on the third floor. In the pursuit, besides divers pedestrians who joined the chase later, were Officer Foote, L. I. Betts, clerk in the store, Frank Dalton, proprietor of the theater, and E. C. Burger, theater employee.

As the suspect dashed across the stage and into the wings Dalton and Burger leaped down a pair of stairs behind the stage and captured him in the basement. Officer Foote, coming around the rear of the theater, placed him under arrest. He was booked on suspicion of grand theft.

The chase began, it was stated, when the suspect grabbed the purse. A woman clerk screamed and the suspect ran down the stairs. On the ground floor Betts grabbed him, causing him to drop the purse, but was unable to maintain his hold. Samaniego then ran out of the store, south on Main street toward the theater. Betts called to Officer Foote and a score of citizens, hearing the cries for aid, joined in the chase until the suspect dodged into the theater.

Police records show that the suspect has served two terms in penitentiaries.

PASTORS LIST THEIR TOPICS

(Continued from Eighth Page)

Angeles at 11 a.m., and at some of the churches the services are repeated at 8 p.m. Wednesday evening meetings, which include testimonies of Christian Science healing, are conducted at all churches, and a Wednesday noon testimonial meeting is conducted also by Third Church of Christ, Scientist.

A pageant of comparative religions, entitled "The Seeker," will be presented by eighty members of First Baptist Church at that church tomorrow evening. The production will be under the direction of Miss Winona Hainer and the chorus will be directed by Alexander Stewart. Dr. W. H. Geistweit will preach in the morning.

Dr. Harry Beal will preach at St. Paul's Cathedral tomorrow morning on "Why Believe in the Church?" Following an organ recital by Dudley W. Fitch at 7:10 p.m. a service will be conducted in commemoration of 100 years of modern Greek independence. The Greek choir will sing and Dr. Bruce Baxter of the University of Southern California will be the preacher. The preacher at the noon-day services Monday and Tuesday will be Dr. Leslie Learned of All Saints Church, Pasadena. The preacher Thursday and Friday at noon will be Dean Edwin S. Lane of Trinity Pro-cathedral at Phoenix.

Hollywood Christian Church, Rev. Neal K. McGowan, pastor. Morning topic, "Jesus's Gladness and Sorrow;" evening, "What Happened at Pentecost."

First English Lutheran Church, 1414 South Hope street, Rev. David R. Huber, pastor. Preaching services will be conducted at 11 a.m.

Rev. Harry Rimmer will preach at Glendale Presbyterian Church tomorrow morning on "The Greatest Doctrine in the New Testament" and in the evening on "The Way of Cain." Mr. Rimmer also will conduct services every day next week at 3 p.m. and 7:30 p.m.

"The Virgin Birth" will be discussed by Rev. J. Merle Applegate in his sermon tomorrow morning at Figueroa Christian Church. The topic for evening is "The Ideal Home."

Rev. John H. Peters of Manchester Avenue Lutheran Church will preach tomorrow morning on "The How and Why of Miracles." The topic for evening is "Pictures of Church."

"Pentecost and the Spirit of Unity" is the subject of a sermon to be preached by Rev. E. D. Gaylord tomorrow morning at Messiah Congregational Church. In the evening the first half of the picture "Tommy Atkins" will be shown.

Hyde Park Congregational Church, Rev. J. M. Schaefle, pastor. The morning sermon will be by Rev. H. L. Hoyt. Mr. Schaefle will preach in the evening. At Pico Heights Congregational Church Mr. Schaefle will preach in the morning and Mr. Hoyt in the evening.

Vermont Avenue Presbyterian Church, Dr. J. R. Macartney, pastor. Morning theme, "Why Christ Sweat Blood in Gethsemane;" evening, "The Cross, Revealer of the Human Heart."

Rabbi E. F. Magnin will speak on "Jewish History and Literature" at 10:30 a.m. today at Temple B'nai B'rith.

Magnolia Avenue Christian Church, Dr. Charles R. Drake, pastor. Morning topic, "The Master's Concern;" evening service will include a program by the Girls' Glee Club of California Christian College.

Mt. Olive Methodist Episcopal Church, Rev. H. I. Rasmus, Jr., pastor. Morning and evening services will be conducted.

Highland Park Lutheran Church, Rev. W. G. Ruehle, pastor. Morning topic, "Jesus Not Guilty;" evening, "Jesus Condemned by Pilate."

First Universalist Church, Dr. Sheldon Shepard, pastor. Morning topic, "Scientific Evidence of Practical Christian Truths;" 4 p.m., healing service; evening, drama by the children of the church.

The choir of St. James's Episcopal Church will present the cantata "The Crucifixion" at the Church of the Holy Trinity at Covina tomorrow evening. Sibley G. Pease will direct the music.

Dean Ernest S. Holmes of the Institute of Religious Science will speak on "When We Meet Ourselves" at 11 a.m. tomorrow at Windsor Square Theater. In the evening at 2511 Wilshire Boulevard Miss Helen Van Slyke will speak on "Transfiguration."

"Who is Educated?" is the question to be discussed by Rev. E. Burdette Backus tomorrow morning at First Unitarian Church. In the evening Manilal Parekh, a personal friend of Gandhi, will speak on "Mahatma Gandhi and the Movement for Independence in India."

"Veil of the Unseen Lifted" is the subject of addresses to be given by James Hall and William Dowd tomorrow evening at the meeting of Prometheus Lodge, 730 South Grand avenue.

Genivievee Behrend will speak on "Healing" and will conduct a healing service at 11 a.m. tomorrow at the Ambassador Hotel Theater. In the Indian Room Wednesday evening Mrs. Behrend will speak on "How to Visualise for Extra Money."

Hollywood Congregational Church, Dr. James H. Leath, pastor. Morning theme, "Parables of Life;" evening, oriental program by Mildred Bodle, Jack Angel and Frances Hickson.

Mrs. Max Heindel, head of the Rosicrucian Fellowship, will speak on "At the Gate of Life and Death," on the evening of April 2, at the Major Theater, Beaux Arts Building.

Berean Congregational Church, Rev. W. P. Hardy, pastor. Rev. John L. Malle will preach in the morning on "The Great Companion." Mr. Hardy will preach in the evening.

Wilshire Boulevard Christian Church Dr. Harold Griffis, pastor. Morning theme, "Stones Rolled Away;" evening, "Menace of the Movies."

Rev. Charles T. Murphy will preach at Amanda Chapel, Carthay Center, tomorrow morning on "The Sin of Cynicism and its Cure." The topic for evening is "The Contribution of Abraham to Modern Religion."

"Why I am a Christian," is the subject of a sermon to be preached by Adjt. Frank Howell tomorrow evening at Salvation Army Temple. The topic for morning is "Covenant With Sacrifice."

First Christian Church, Dr. Warren Grafton, pastor. Morning topic, "Getting Right With the God of Nature;" evening, "Kings and a King."

Sunnyside Baptist Church, Rev. A. P. Howells, pastor. In the morning the sermon will be by Arthur M. Howells who will preach on "Baptists and Education." In the evening the young people will be in charge of the program.

Knox Presbyterian Church, Rev. William Manschardt, pastor. Morning theme, "Christ, the Horizon of the Soul;" evening, "Remembering the Past and Greeting the Future."

Olivet Community Church, Rev. W. H. Hopkins, pastor. Morning topic, "Three Tests of Discipleship;" evening, "Is There a Cure for Present-Day Discontent?"

South Hollywood Presbyterian Church, Dr. E. Nelson Allen, pastor. Morning theme, "A Soul Winning Church;" evening, "What Next?"

"How God Glories Through Death" is the subject of a sermon to be preached by Rev. E. T. Coyner tomorrow morning at Fifth Avenue Lutheran Church. Lenten services will be conducted next Wednesday evening.

Mrs. Lelia Castberg, pastor of the Church of Divine Power, will preach at Belasco Theater tomorrow morning on "Prosperity and Riches."

Mt. Calvary English Evangelical Lutheran Church, Rev. William Hohberger, pastor. English services will be conducted at 11 a.m. and 7:30 p.m. Lenten services will be conducted next Friday at 8 p.m.

Glendale Broadway Methodist Church, South. Dr. Henry Alkire, pastor. Morning topic, "The Free Heart." A program by the Cotton Blossom Singers will be given at 5 p.m.

University Methodist Episcopal Church, Rev. William C. Hodgson, pastor. Morning theme, "The New Church;" evening, "Ideals of Love and Marriage."

Rev. M. S. Runkle will be in charge of services tomorrow morning at Christ Episcopal Church, West Hollywood.

Angeles Center Spiritualist Church, 1717 West Forty-seventh street, Rev. Della H. Houser, pastor. Services will be conducted at 2 p.m., 7:15 p.m. and 8 p.m. Services also will be conducted Wednesday evening.

Bramacharce Nerode will conduct services at 3 p.m. tomorrow at Mt. Washington Center. At 8 p.m. tomorrow he will give a lecture on "The Art of Living," in the ballroom of Garden Court, Hollywood.

Swami Dhirananda will speak on "Science and Religion" at 11 a.m. tomorrow at Figueroa Playhouse.

First Hollywood Baptist Church, Dr. Harold Proppe, pastor. Morning theme, "Things Old and New;" evening, "The A. B. C. of Becoming a Christian."

Srimati Gayatri Devi will be in charge of services tomorrow at 11 a.m. and 3 p.m. at Ananda-Ashrama, at the north end of Pennsylvania avenue, La Crescenta. A service also will be conducted in the evening at 745 West Adams street.

St. John's Episcopal Church, Dr. George Davidson, rector. Morning topic, "The Beatitude of Perseverance;" evening sermon by Rev. John Donnell; confirmation lecture by Dr. Davidson. 4 p.m. The noon-day speaker next week will be Dr. Robert B. Gooden, suffragan bishop of the Los Angeles Diocese.

WEBER WOULD QUESTION BELL

Cement Plant Opponent to Demand Official Quiz

Heads of Concern Ought to Tell Cost, He Says

Petition Circulator Reveals "Double-cross" Methods

Demand will be made upon Dist.-Atty. Fitts today by Arthur Weber, manager of the Miramar Estates and active in securing a referendary election on the two Bell cement quarry ordinances, that he summon the officials of the Los Angeles Mountain Park Company, including Alphonso Bell, Samuel W. Traylor and Chaffin A. Day, before him for questioning in an effort to find out how much money, if any, was spent in fighting the genuine Bell referendary petitions.

Milton Gardner, an employee of the Bell interests, and W. J. Mosher, private investigator of Mayor Porter, also are booked for questioning by the District Attorney if Weber has his way.

TO PRESS CHARGES

Should Dist.-Atty. Fitts see fit not to respond to the request Weber stated yesterday that he himself will go before the grand jury to press his demands.

No report as to the findings in the investigation of the forty-six solicitors whose names were given to Dep. Dist.-Atty. Moses this week was made yesterday. It is charged that some of them forged hundreds of names on the Bell referendary petitions and also that they turned in thousands of fictitious names. Moses stated yesterday that the investigation still is under way.

PLAYED BOTH ENDS

A statement given to Deputy Moses by Bert Eblen, 237 North Grand avenue, an employee of Jack Steele, was made public yesterday. According to the sworn statement of Eblen, Steele first circulated anti-Bell petitions and then employed him to circulate petitions favorable to the cement quarry interests. He asserted that he was employed as an undercover man to spy and report on progress made by the Richard Benton solicitors who were engaged in circulating the genuine referendary petitions.

He swears that Steele asked him if he knew any of the circulators and said if he did to tell them to bring their lists to him (Steele) and they would get more for them than if they turned them in to Benton. Eblen states that he refused to do so and later was told that the work on the anti-Bell ordinance petition which, in his opinion, never was meant to be filed, was over. However, he says he was later employed by Steele to operate an office in the Wilson Building where he handled the pro-Bell petitions and employed a large force of circulators to obtain names.

ARGUMENTS BACKED

City Attorney Werner met with attorneys for the Home Zone Defense Association and for the Bell quarry interests at his office yesterday, where authorities were submitted to support arguments made in the recheck of the names on the referendary petitions, which now are tied up by injunction until April 3, next. A decision will not be made until next week, Werner said.

C. K. Steele, assistant chief of the Bureau of Assessments, known also as "Jack Steele," pointed out yesterday that he is not the Jack Steele wanted for questioning in the District Attorney's office and that his business is assessing property and not passing petitions.

LEGION POST TO DINE

A Spanish dinner and program will be given by the Ninety-first Division Post, American Legion, next Wednesday evening at Patriotic Hall, 1816 South Figueroa street. The entertainment will include songs and dances by senoritas and Caballeros and musical numbers by the Spanish Troubadours. Reservations are being received by Frank R. Adler, secretary, 204 North Market street, Inglewood.

THEY'LL CELEBRATE GOLDEN WEDDING

MR. and MRS. JOHN A.M. CARLSEN

Wed Fifty Years

When John A. M. Carlsen and Jennie King were married fifty years ago tomorrow two of their neighbors at the wedding were the Mayo brothers, destined to become America's great surgeons. That wedding at Rochester, Minn., on March 30, 1880, is to have its golden anniversary celebrated tomorrow at the Carlsen home, 1097 South Plymouth Place, from 2 to 5 p.m. and from 8 to 10 p.m.

Carlsen decided to retire in 1907, and moved to Los Angeles to do it. Here he found climatic conditions so congenial for business activity that he started a new career as a real estate dealer and apartment-house builder and owner. His retirement was postponed until 1924, during which period the small city became a metropolis.

WIFE TESTIFIES FOR MAJ. BIRD

Declares Both Believed Gun Unloaded

Says Husband Asked Her to Dismiss Watson

Many Attest Character of Murder Defendant

Testifying in behalf of her husband, Maj. Owen R. Bird, on trial before Superior Judge Hardy charged with murdering Percival Watson, Mrs. Laura Brown Bird said Maj. Bird asked her a short time before the shooting to tell Watson to leave the house.

Throughout her testimony Mrs. Bird corroborated her husband's assertion that both believed the gun used was loaded with blanks. So certain was she that the gun contained no loaded cartridges, Mrs. Bird said, she paid little attention to her husband when he rushed into the room brandishing the weapon.

STARTLED BY SHOT

"I asked him, 'What are you going to do with that gun?'" Mrs. Bird testified. "'Why, I'm going to shoot it,'" Bird replied, according to the witness. Even then, Mrs. Bird said, she was not worried, believing that the gun was loaded with blank cartridges.

The two men then began scuffling about the room and Mrs. Bird continued to lie on the couch until she was startled by the sound of shots and Watson collapsed on the floor. They then called officers, the witness said, and detailed the entire affair of how Bird sought to frighten Watson from his home with the gun, believing that it was empty.

CHARACTER ATTESTED

Earlier in the day Bird finished his testimony in his own behalf. Then a procession of prominent character witnesses, including Superior Judge Shauer, Leslie A. Henry, Robert C. Paulson, Boyd Comstock, Zack Farmer, E. C. Williams and Rex E. Welch, took the witness stand and certified to the general good character and reputation of the defendant.

At the close of Mrs. Bird's testimony court was adjourned until Monday morning at 10 o'clock when the trial will be resumed.

AUTO USED BY CORDILL RECOVERED

Sheriff's Office Not Yet Convinced That Lawyer Drowned Himself

SANTA MONICA, March 28. (Exclusive)—Further investigation of the affairs of R. M. Cordill, Los Angeles attorney, whose coat and personal effects were found in an oarless skiff drifting ten miles off Del Rey yesterday afternoon, has been turned over to Deputy Sheriff Gray of the county homicide detail, according to Detective Captain Watson of the Santa Monica police. Watson and Lieut. Greer carried on the investigation until the car in which Cordill assertedly drove to a point six miles above Las Flores Canyon, where the skiff was taken, was recovered, placing the matter definitely in the hands of the county authorities.

Lester McMurray, 685 Antonia avenue, Los Angeles, identified the coat and papers found in the drifting skiff and recovered Cordill's car. He had been requested by Cordill's wife to help her in the search for her missing husband.

Capt. Watson was positive that the body of a man which washed ashore last Wednesday at the foot of Ocean Park Boulevard was not that of Cordill. The corpse recovered here had been in the water more than a week and did not fit Cordill's description.

DOUBT EXPRESSED OVER SUICIDE EVIDENCE

Deputy Sheriff Gray said last night he is continuing his investigation on the assumption that Cordill committed suicide, although he added he is not completely satisfied the attorney ended his own life. The two bottles of poison found in the boat, he pointed out, had not been drained of their contents; in fact, very little of the poison was missing. He also expressed the belief that Cordill may not have sought death five miles at sea, where the abandoned boat was found, but drowned himself nearer shore, allowing the craft to be carried out by the swift-running tide.

Episcopal Head of New Zealand in Los Angeles

Alfred W. Averill, Episcopal primate and Archbishop of New Zealand, who is making a round-trip voyage of more than 25,000 miles to attend the Lembeth Conference in England with the Archbishop of Canterbury, is a Los Angeles visitor. He arrived via Honolulu yesterday aboard the Lassco liner City of Los Angeles.

ALFRED W. AVERILL

Archbishop Averill expressed himself as hopeful of the efforts for reunion of the world's Christian churches, which he indicated will be a topic of discussion at the Lembeth conclave. The conference, held once every ten years, is attended by all primates of the Episcopal church throughout the world.

Archbishop and Mrs. Averill will remain here only a few days before proceeding to London via Canadian points.

BROADCASTERS' FIGHT PUSHED

Congress Stand on Cleared Channels May be Asked

Question Raised as to Validity of Radio Board Orders

Army Band Will be Heard Over Don Lee Station

The Times Forum, KHJ, at 1:20 p.m. Peggy Hamilton, fashion authority; L. Olcot, baritone. Judge Dudley S. Valentine on "Traffic" at 12:30.

BY JOHN S. DAGGETT

A campaign against the allocations of frequencies made by the Federal Radio Commission is being carried on so energetically by broadcasting interests that there is a possibility of Congress being asked to make known specifically its stand on the question of cleared channels.

Validity of the Radio Commission's orders setting up forty cleared channels is challenged in a brief filed for Station WHBM, as part of its effort to get full-time on the air in lieu of its present limited operation. "Nowhere in the Radio Act of 1927 or in the amendments thereto has Congress made any reference to cleared channels," it is asserted for the station. "The establishment of such cleared channels is not required or specifically authorized by law, and consequently their establishment and allocation among the five zones has no foundation in the law."

ZONING BY NATURE

While the law divides the country into five zones, Nature, the station asserts, has divided it into three by the Allegheny and Rocky Mountains. Accordingly, the commission is urged to consider this separation in allocating wavelengths, using the same frequencies on the east and west coasts and different frequencies in the Great Plains area. The same frequencies could not be used in the middle of the country, as on either coast, but the experience of WOY and KGO, it is declared, one in New York and the other in California, has proved conclusively that high-power stations separated by the two mountain ranges can operate on the same channel without serious curtailment of the effective service area of either.

TWO ADDED FREQUENCIES

By using the same frequencies on the two coasts, it is asserted, ten additional channels could be provided, giving each zone two additional cleared frequencies.

The commission also has been urged to reduce the separation between frequencies in certain bands from 10 to 7.5 kilocycles for the avowed purpose of forcing enough of the stations in those bands off the air to enable a reduction in the number of frequencies at the lower end of the dial so as to permit the use of ten more cleared channels.

WHERE TO TURN TODAY

KHJ at 8 a.m. will bring martial and concert music by the United States Army Band at Washington. Thomas Darcy, cornetist and second leader, will be heard in several solos. At 11 a.m. the University of Redlands Glee Club and Vagabonds Four will delight with an hour of collegiate fun, music and song. This should be worth dialing.

KHJ at 12:45 noon will present E. H. Mitchel in a second talk on "Airplane Dusting." Agriculturists should listen in to learn about this method of terminating orchard and field crop pests. At 3:30 p.m. sport enthusiasts are to hear Ted Husing's Sportslants. Guest speakers on this program will be Lou Little, Columbia's new football coach, and Dick Glendon, rowing coach.

At 5:30 p.m. the spelling ability of the nation's legislators will be tested, when a Congressional spelling bee is enacted. Six members of the Senate, six of the House and six members of the press will compete, with Senator Fess as schoolmaster. California's radio patriots will root for their own Senator Shortridge and Arthur Free, Representative. At 7 tonight two of Tin Pan Alley's well-known composers will be guest artists. Another feature will be the Wynn Girl Quartet. This Paramount Hour is always good. To top it all off, at 9 tonight "Chasin' the Blues" promises the "what have you" of everything—an hour of riotous music and fun.

BRIDGE DEDICATION

KFI's highlight of the day will be the dedication of Longview bridge, longest of its type in the West, on the Columbia River. President Hoover will be heard on this program, scheduled to begin at 1:45 p.m. At 5 o'clock Will Hayes will be guest speaker, with "Motion Pictures" as his subject. At 6 o'clock Walter Damrosch, conducting a symphonic orchestra, will be heard playing compositions by famous composers. At 8:30 p.m. Robert Hurd, soloist, with the Packard Concert Orchestra, will hold the dial with a half-hour of compositions by Rubinstein, Rachmaninoff, Grieg and others.

KNX at 2:30 p.m. will present a program of foreign recordings. These records were made in Paris, Berlin, Dresden and Riga, while at 8 p.m. a veritable feast of light opera selections will be heard. The American Singers and the KNX Little Symphony are to feature this program.

KFWB at 2:10 p.m. will broadcast an exhibition baseball game between the Cubs and Pittsburgh, and from 8 to 9 p.m. will feature the Boswell Sisters, Vernon Rickard and instrumental gymnastics by the Southlanders.

Drive Launched on Detectives

A movement to round up and prosecute all so-called private detectives operating in the city without a license is to be launched by the Southern California Association of Detective Agencies, it was announced yesterday following the monthly meeting in the Chamber of Commerce Building. The drive will be directed at those not having a required license from the State Board of Prison Directors. Newly elected officers of the association will be installed at an inaugural dinner April 24, next, at the Oakmont Country Club.

RADIO DIAL

KMTR—570 K., 526 M.
KFI—640 K., 468.3 M. (C)
KMPC—710 K., 422.3 M.
KELW—780 K., 384.4 M.
KTM—780 K., 384.4 M.
KHJ—900 K., 333.1 M. (C)
KFWB—930 K., 315.6 M.
KFVD—1000 K., 298.8 M.
KNX—1050 K., 285.5 M.
KMIC—1130 K., 267.7 M.
KGFJ—1430 K., 249.9 M.
KECA—1430 K., 209.7 M. (C)

(From Programs Submitted by Stations)
(ALPHABETICALLY ARRANGED)
(C)—Denotes chain broadcast.
(F)—Denotes feature program.

6 to 9 a.m.

KFI—Market reports at 7:30; ballads at 7:45.
KHJ—Breakfast to 7:30; stock exchange reports, 7:30.
KMTR—Musical Treasures at 6; Breakfast Club frolic, 7 to 8.
KNX—Exercises, 6-8.
KTM—Rise-and-shiner; ranch hour at 7.

9 to 10 a.m.

KFI—Happy Time hour, (C); home talks, national home and farm hour; musical program, 9; 9:30 (C.)
KFWB—Organist prelude, 8:30.
KHJ—U. S. Army band (F) (C) Town's Orchestra (C.) 9:30.
KMTR—Home talks; recordings, 9:30.
KNX—Prayer, records and talks; Melody Organ Girl at 9.
KTM—Mexican and Spanish music, 9:30.

10 a.m. to 12 Noon

KMPC—National melodies at 11.
KFI—French lesson, 11:45.
KFWB—Jean Cowan, "Personality Girl;" 10:30; string quintet, 11:30; Ted Dahl's Orchestra at 12.
KHJ—Barry Parker's Orchestra (C) 10:30; University of Redlands Glee Club, 11-12 (F.)
KMTR—Organ recital at 11; orchestra at 10:30; Happiness Girl at 12.
KNX—Melody Aboard (F.) "By Young and Healy;" Little Symphony and Marjorie Healy, soprano, 11:15.

12 Noon to 2 p.m.

KFI—President Hoover, bridge dedication at 1:45 (C) (F.) Federal market reports, 12.
KFWB—Jean Cowan and male trio, 12:30; Gus Arnheim's orchestra, 1:30.
KHJ—Billboard syncopated vocal-ride hour, 12:30; "Airplane Plant Routine," 12:45 (F.) The Actors (C) (F.) 1 to 1:30; Times Forum; Peggy Hamilton, fashions. 1:30 (F.) L. Olcot, baritone.
KMTR—Prosperity hour, 12:15; Ralph Lizzi's Orchestra, 1:15.
KNX—Organ and songs at 12; Eddie Albright in reading, 1:30.
KTM—Paramount hour at 1.

2 to 4 p.m.

KECA—Bay West Cats, 3-4.
KMPC—Home Beautiful at 2.
KFI—Alma and Adele, duets, 2:30; tenor, 2:45; Russian minstrels at 3:30.
KFWB—Cubs vs. Pittsburgh ball game.
KHJ—French Trio (C.); Hotel Shelton Orch. at 3 (C.); Sport Slants (C) 3:30 (F.)
KMTR—Spanish program at 2:15; Realo Boys at 2.
KNX—String trio at 2; opera at 2:30-3 (F.)
KTM—Food for Thought at 3; Dansetand Melodies at 2.

4 to 6 p.m.

KECA—Billy Burton, violin; "Boy Romance World" (C.); ballads at 5:30.
KFI—News Bureau, 4:15; Tea Time Dance Orchestra, 4:30; talk by Will Hays at 5 (C) (F.)
KFWB—Hoagland's Troubadours and soloists after game.
KHJ—Times world-wide news at 4:45; Bernhard Ariano's Orch. (C) at 4; Conversational speaking hour (C) (F.) at 4:30; Junale Expedition at 5 (C) (F.)
KMTR—Records; Trading Post program, 4:30.
KMPC—Recordings, 4-5; novelties at 5:30.
KNX—KNX Trio, 5:15.
KTM—Late melodies; children's rhymes, 4:30.

6 to 8 p.m.

KECA—L. A. Fire Dept. orchestra at 6.
KFI—Walter Damrosch Symphony (C); (F.)
KFWB—Pacific Salon Orchestra; Harry Jackson's Entertainers, 6:30.
KHJ—NH-WH hour at 6 (C) Around the Square (C.)
KMTR—Radio Twins, 6; Novelty Four, 6:30.
KNX—Louis Lee, organ recital; L. A. church announcements at 6; KNX Ensemble, 6:45.

7 to 8 p.m.

KECA—Jack Parker, tenor; Ballroom Orchestra (F.) 7:30.
KFI—Lesley Hardie Orchestra (C.)
KFWB—Cecil and Sally at 7; Pacific Salon Orch., Ann Greer at 7:45 songs.
KHJ—Paramount hour. (C) (F.)
KMTR—Capt. Salsbury adventure story, at 7; KMTR Orchestra, 7:30.
KNX—Paramount hour. (C) (F.)

8 to 9 p.m.

KECA—Helen Gooch, ballads, at 8 (F.); Amos 'n Andy, 8:30 (C.) concert Classics, 8:45 (F.)
KFI—Gilmore circus (F) (C.) Packard concert orchestra (F.)
KFWB—Boswell Sisters and Vernon Rickard (F.)
KHJ—Dance orchestra, 8; Don Lee Symphonet, Musical Cocktails, 8:30.
KMTR—Sports hour; Junior Chamber of Commerce.
KNX—Musical comedy hour (F.)
KTM—Frank Gaze and His Gaze (F.)

9 to 10 p.m.

KECA—KECA string ensemble, 9.
KMPC—Hawaiian Trio at 9; Blues singer, 9:30.
KFI—Launderland Lyrics at 9 (C.) mixed quartet at 9:30 (F.)
KFWB—Billy Jones at 9; Gus Arnheim and orchestra at 9:30.
KHJ—Charles Wellman, "Chesty" the Bluejay." (C) (F.)
KMTR—Harmony Hawaiians, 9-10.
KTM—Old folk music, 9:30.
KNX—Russian Art Club.

10 p.m. to Midnight

KECA—Literary Digest Prohibition Poll (C); Specialist Review, 10:15 (C.)
KMPC—Dance music, 10; Night Club reminiscences at 11.
KFI—Max Fisher Cafe Orchestra, 10:30.
KFWB—Irving Aaronson's Orch. at 10 and Gus Arnheim at 10:30.
KHJ—Times' news, 10; Bernardi's Orchestra to 12. (C)
KMTR—Hawthorne dance marathon, 10-11; musical revue, 11-12.
KNX—Johnny Hamp's Kentucky Serenaders from Hotel Ambassador.
KTM—Readers' Hour, 10; Paris Inn at 11.

Midnight to 1 a.m.

KHJ—Organ, with Wesley Tourtellotte.
KNX, KTM—Records.
KMTR—"3 Ball" and Charlie Lung, 12-1.
KMPC—Sleepytime melodies at 12.

Two Things to Prize

An old job is like an old friend. We become so accustomed to it that we take its virtues as a matter of fact. We overlook a real value and its possibilities for helpfulness. Treat lightly neither an old friend nor an old job.—(Grit.

Inn Will Give Sunday Concert

Classical and modern musical numbers are announced for the Sunday concert at the new Paris Inn, 21 East Market street. Bert Rovere, one of the proprietors, formerly baritone of the San Carlos Opera Company, stated that he had arranged a program including concert performers and musical comedy entertainers.

Announced on the program for tomorrow are Lilly Kovacs, piano virtuoso; the Concert String Orchestra, offering selections from the masters in symphony and chamber music, and Frank Zolt, formerly of Ziegfeld Follies and now a Victor recording artist, as well as other artists.

Santa Fe

Special Train
to the
Agua Caliente
Races

Through to Track
Without Change
Sunday, Mar. 30

Lv. Los Angeles 8:15 a.m.
Ar. Agua Caliente 12:47 p.m.
First Race 1:20 p.m.

Returning...Leave Agua Caliente 30 minutes after last race

Fred Harvey Dinners Open entire period going and returning

Parlor Observation Cars
New Coaches

Round Trip $7 In Coaches $6
Round Trip to San Diego $6 In Coaches $5

SANTA FE TICKET OFFICES AND TRAVEL BUREAUX
743 South Hill Street
Telephone MAdison 0111
6405 Hollywood Blvd.
Telephone GRanite 6106
LOS ANGELES

Do You Want More
Business

Business men all over the Coast with interests in Northern California find The Chronicle religiously—and advantageously.

Subscribe through Louis Roy, Paramount Building, Los Angeles

San Francisco Chronicle

PILES
and
FISTULA

Permanently removed without surgical operation or detention from business or pleasure. The relief is permanently guaranteed or no cost to you. Also all other Rectal Diseases treated by our ambulant office treatment.

Send for Free Booklet

Pacific Coast Proctological Clinic
Suite 1117, Law's State Bldg. (Cor. 7th & Broad.)
H. F. Kammann, M.D., and E. G. Hamlin, M.D.

KFI
Forest Lawn
Radio Broadcast

TONIGHT - 9:30 TO 10:30
"A MUSICAL GARDEN"

Join the KFI artists and orchestra in a stroll through a garden of flowers whose glorious tints are colorful harmonies, whose fluttering leaves are tinkling melodies, and whose delicate scents have been transformed into delightful tone poems.

FOREST LAWN MEMORIAL-PARK
IN GLENDALE

Schools and Colleges

Information About Schools

The Times School and College Bureaus will help you secure complete information about any kind of School or Educational Training. Carefully compiled data are on file, from which source suggestions may be made which will be helpful to you. THIS SERVICE IS FREE. Address, write or call the TIMES School and College Bureaus, First Street and Broadway—telephone MAdison 2345—or leave your name and address with the TIMES' Branch Office School and College Bureau, 615½ South Spring street, and the desired school data will be mailed to you.

Military Schools

SAN DIEGO ARMY AND NAVY ACADEMY

"The West Point of the West." A fully accredited school preparatory to Colleges, West Point and Annapolis with a unit School for younger boys. Land and seaside sports during entire year. Christian influence. The largest private school unit of the Mississippi River. For catalogue address COL. THOS. A. DAVIS, Pres. (late Capt. South U. S. V. Infantry.) Pacific Beach, California.

Intramural Competition in National Oratorical Contest Nears Close

APPROXIMATELY 4000 student orators from 250 schools throughout Southern California, Arizona and Nevada, the territory comprised in the Pacific Southwest zone, are competing in the preliminary round of the National Oratorical Contest on the Constitution of the United States, sponsored by the Los Angeles Times. Preliminaries will be completed by April 11 when the interschool competition will start. Groups of the young orators are pictured here. (Photos by Brown Studios, Huntington Park.)

St. Mary's Academy

Sacred Heart High School

Glendale High School

Excelsior Union High School, Norwalk

Compton High School

Huntington Park High School

Beverly Hills High School

Whittier High School

Pasadena High School

Close

the National Oratorical ... are pictured below.

SPECIAL NOTICES—

Miscellaneous

Baths and Massage —3-A

NURSE & MASSEUSE

Elect. & steam cab baths. Massage. Op. Sun. & eve. 2612 W. 7. WA.0950

FOR SALE—Complete estab. institute. Alpine light, cabinet, treatment tables. Wonderful location, low rent. Good clientele. 444-B S. Western.

SWEDISH massage $2, bath too. 6108 Rita ave., Huntington Park. J car & Whittier red line, 1 blk. east of Pacific & Randolph. JE. 7547.

[illegible]

Bath, mass. $2. 1820 W. 9

[illegible]

Medical and Physicians —3-B

COLON CLEANLINESS

THE KEYNOTE OF GOOD HEALTH

Stomach and bowel sufferers should investigate my method of treatment. Diet, electricity, intestinal and colon bath. Dr. C. H. Wood, Chiropractor. 918 VENICE BLVD. WE. 2135.

Lung Trouble

Names, add. of L.A. people testifying to restored health sent free. O. E. JORDAN, Delta Bldg. MU. 9407.

MAN DOCTOR

Spec. 30 yrs. New methods. Quick results. Ex. free. 219 Douglas Bldg., 3rd & Spring.

[illegible]

Sanatoriums, Hospitals, Etc.—3-C

[illegible]

Society Meetings —3-D

STRANGERS' SOCIAL CLUB

Meets every Tues., Thurs., Sat. at 4067 W. Pico. Cards, games. Modern & old-time dancing. EM. 6141.

Dentistry —3-E

PLATES repaired while you wait. LLOYD'S, 424 S. Broadway. Rm. 700

Chiropractic —3-J

CHIROPRACTIC PHYSIOTHERAPY BY APPOINTMENT. AT. 8437.

Theatrical —3-P

GIRLS, over 16, capable of doing acrobatics. Report Mon. 5 p.m. Fanchon & Marco, 643 S. Olive. Rm. 600

TRAVEL OPPORTUNITIES—

Land, Water, Air —3-R

LOWEST RATES

Chicago & all other points. Astor Hotel, 206 S. Hill. MA. 1841.

GOING east soon. Will act as nurse, companion or maid for transportation. Phone Mrs. Burroughs, Santa Monica 21634.

$30 CHICAGO $30

Nuttall, 1401 S. Hill. WE. 2151.

WILL share gas and oil for transportation to Iowa. Apt. 3, 118 Marine St., Ocean Park.

LADY driving to Oakland Sunday, take 4 help drive. WE. 2767.

PARTY will help drive, etc., for trans. to San Francisco. HE. 2039.

CANADA via Spokane Mon., take 2 help drive. 670 Alexander, Glendale.

AUTOS FOR HIRE—

With or Without Drivers —3-S

1930 7-PASS. sedan, $2 hr. 13 yr. in bus. Owner drives. MO. 14291.

5-PASS. sedan with driver, $1 hour. Weekly & monthly rates. WE. 3501.

LATE Packard 7-p. sed. Owner careful driver. Lowest rate. RI. 3451.

7-PASS. Cad. limo., hr., day, wk., mo. Low rates. Owner drive. DU. 8852.

PACKARD club sed. Perf. cond. Owner going east. $100 mo. DU. 2880.

NEW PACKARD CLOSED CAR, 7-pass. Owner drives; low rates. OL. 1612.

SPECIALTIES FOR WOMEN

Services & Shops —3-W

CHARMING, inexpensive presents suitable for prizes, birthdays, etc. Necklaces that are so pretty, many styles & colors. Looks very rich & expensive but only $1.25-$2. Mme. Pokay, 2937 S. Normandie. Tel. EM. 0804.

$4.50 SCHUDER'S $4.50

Nice loose wave that sets itself. 825 S. Broadway. MUtual 9405.

MOST beautiful permanents, $4.95. National Permanent Wave Co. 901 Haas Bldg., 7th-Bdwy. TU.7147

SHAMPOO and finger wave, 85c, permanent, $5. Choice of 3. Miss Compton, 607 S. Hill. Rm. 903. VA. 4304.

Beauty —3-WA

WEIGHT Reduction. Internal Baths. Battle Creek Methods. GL. 0878.

Hair —3-WB

DU VERNET gives this week reg. $15 perm. wave, $4, croquignole or steam oil method. Open eves. J or V car. 3106 S. Vermont. REpublic 9416.

VISIT "Gaylord Beauty Shop." Croquignole waves, $8-$10. E. Biddle. 3355 Wilshire Blvd. DR. 9707.

Miscellaneous —3-WG

TAKARA

HYGIENIC POWDER

for feminine hygiene, a soothing, cooling & cleaning wash. 50c & $1 per package. For sale at all Owl and other drug stores.

PERSONALS—

Business —4

Mail $1—Phone Calls $3

Mo. desk spaces incl. steno. $15-$25. 319 Byrne Bldg. 3d-Bdway. MU.1652

Social Center EM. 2302

Refined, helpful, social contact assured. Dance, bridge, instr., etc. Ref.

DOCTOR, chiro., wants lady partner, single, with a good home for office. I have all office equipment. Address R, box 240, Times Office.

WRITER sailing for South Seas April 16; wants agreeable person join; each pay own expenses. Hurry. HOllywood 1931, room 304.

FOR SALE—Life memberships in the Los Angeles Athletic Club and the Pacific Coast Club of Long Beach. Address A, box 12, Times Office.

LADY will share a well-furnished flat with business woman. Reasonable. Ref. exchanged. WAshington 4782.

FEDERAL inspector 25 yrs. Will attend to your business in the East. Address R, box 137, Times Office.

CANDY making, chocolate dipping lessons, practical or mail course. Liberty Candy Co., 4th flr. 355 S. Bdwy.

1-REEL film, "A Child's Dream." Cost $475, for $50 cash or submit. For inform. GR. 1252. 1518 Highland av.

DRIVING instruction by male expert, 6 yrs. in L.A. The best for less. 1st lesson free. GR. 9628 or GR. 1501.

DEMONSTRATORS, Sell 50c hair waver. 60% profit. Can buy stock, small quan. 321 W. 3rd. Rm. 223.

EXPERT BOXING TAUGHT WITHOUT INJURY. STANLEY FRYE. 1848 WINFIELD ST. DU. 6035.

WOULD like to hear from lady who received wrong black coat at Bullock's tea room. Call RO. 7884.

ALL CLUB MEMBERSHIPS. I pay cash but sell on easy terms. Est. 1920. "Club" Brace, Detwiler Bg. TR.9929.

Envelopes addressed, special low rate. $4 per 1000. Call OL. 2907. Apt. 8.

PERSONALS—

Business —4

LEARN TO FLY

with Angeles Aero Corp. Pilot's license guaranteed to those who pass the preliminary examination, which includes a free flight test. Call at our office regarding classes of instruction and terms. Information cheerfully given. This offer is for a limited time only. Act at once. Ask for MR. S. L. SHOEMAKER. Angeles Aero Corp., Hangar No. 4, Metropolitan Airport, Van Nuys. PHONE VAN NUYS 918

Psycho-Analyst

and business counsellor will aid you in all problems. Hours 11 to 6. Thurs. eve. until 8. Special analysis $1. Reliable, established 30 years. INTERNATIONAL INSTITUTE Psychology. 1924 W. 6th St.

WE are desirous of contacting man to handle mail order dept. new organizing; must be finished letter writer & executive; one preferably able to finance himself until results are shown. For interview phone OX. 4603 10 to 12.

DRUG & ALCOHOLIC

Addiction can be permanently healed. Treatment comfortable & interesting throughout. Special opportunity. Alnar System, 118 S. Rampart. DU. 1360. GL. 0769.

DO NOT NEGLECT YOUR SPEECH! Correct English, diction, deportment, public speaking, etc., will mean your success. Also coaching for radio & talking pictures. CLAUDE ALEXANDER. DA. 4041.

BOULDER DAM

Send for booklet, "Water, Power & Wealth." Gandolfo & Gustad, Inc., San Bernardino, Calif.

WANT to borrow $350 from private party. Need medical attention; will give my ½ interest in valuable patent as security for 90 days. Address E, box 556, Times Branch.

Worried, Unsuccessful?

Psycho-Analyst will aid you in your problems. 10-6. Thurs. to 8. Bernard Inst. Rm. 615, 707 S. Brdwy.

SONGS, SCENARIOS

We set music to your words. Criticize, revise, exploit, stories, scenarios. Radio Cinema Productions. 6411 Hollywood Blvd. GR. 9888.

DIFFICULT mission wanted, any sort, strictly legitimate. Local or travel anywhere. Male, 6 ft. 180 lbs. Address B, box 148, Times Office.

EUROPEAN tour, 5 countries, Passion Play. Total cost $385. WH. 1316.

BRIDGE INSTRUCTION AND PLAY. 726 S. GARLAND AVE. TR. 3528.

WRITERS' story service, criticism. 6331 Hollywood Blv. R. 622. GR.9248

GET mail, $1 mo. Phone call, $4 mo. Here 15 yrs. 811 Delta Bldg. TU.8788

BRIDGE INSTRUCTION

MRS. JUNE SNOW. WA. 8584.

BRIDGE taught afternoons & eves. Auction & contract. OR. 7626.

NURSE will take mental or nervous case in own home. VE. 2448.

MAN, expert driving teacher or will drive for you. YO. 4689.

FALSE teeth repaired while U wait. R. Nesmith424BrysonBg.2dfloor.TU.9307

FOR SALE—Brentwood C.C. preferred. Any offer considered. OXford 3961.

AWNINGS—NEVER RIP. WINDOWS 85 CAMPBELL AWNING CO. AX. 0510.

CHURCH NOTICES—

Miscellaneous —5

MARIE PLEISCHER, Reader. Consultation daily. 650 S. Figueroa.

BUSINESS ANNOUNCEM'TS

Miscellaneous —6

AVOCADO TREES, 75c to $6. FRA PARTY. 1021 ALPINE ST. MU. 6653.

Income Tax Experts, Accounting, Auditing —6-X

TAX SERVICE, AUDITS, SYSTEMS. HENRY WOOD, Grosse Bg. TU.7980

Directory of Attorneys —6-A

D. L. Shaw, Attorney

802 LANE MORTGAGE BLDG. 208 W. 8TH ST. TUcker 6142.

Florists, Nurseries —6-B

SPECIAL spring sale nursery stock. 3306 Riverside Dr. Phone OL. 9494.

FERTILIZER, guar. dairy, ground. 10 sks. $5, del. Grass seed. OL. 4142.

Collection Agencies —6-R

BAD debts collected. No collection, no charge. We collect everywhere. Call, phone or write. CR. 3841. 956 Larrabee St., West Hollywood.

WE collect bad debts, notes, etc. No collection—no charge. Owl Collection. 538 Security Bldg. TU. 1763.

Patent Attorneys —6-M

MARTIN, Reg. Pat. Atty., 419 Delta Bg. Free advice to finance, sell. Mr. Wash. off. opposite Patent Office.

HAZARD & MILLER. Send for book on Patents free. 7th floor, Central Bldg., 6th & Main. TR. 3055.

F. E. Maynard, Reg. Pat. Atty. 20 yrs. experience. Free infor. 315 W. 9th.

Patents, Inventions, Patterns —6-N

WANTED, party to finance patent which multiplies speeds of trucks without additional shifting of gears. CR. 9372.

Experimental mod. tools & dies. Spec. mach. designed & built. Murdick Mach. Wks. 3678 S. Main. HU.4793.

Experimental mod. tools & dies. Spec. mach. designed & built. Murdick Mach. Wks. 3678 S. Main. HU.4793

FOR SALE—Automatic key ring. Patented. DEL LAU, 1314 Quinby Bldg.

Moving, Trucking, Transfer —6-T

MOVING & all kinds of hauling. Lowest rate. Quick service. HU. 2781-J.

FURNITURE shipped to any point in U.S. No crating necessary. WE.0616

EDUCATIONAL — SCHOOL,

College, Private Instruction—7

LOTS OF JOBS

But only for EXPERIENCED men. Learn auto trades; get a steady job; good wages. Lots of jobs not advertised. National "Job Practice" training under MECHANIC instructors & actual repair work on all makes of customers' cars in our big public garage gives you the EXPERIENCE needed. Night school Mon. & Thurs. eves. Earn board and room while learning. Free EMPLOYMENT Dept. for students. Visit shops today or write for booklet. NATIONAL AUTOMOTIVE SCHOOL 4006 South Figueroa St.

Sound Amplification

AND ACOUSTICAL ENGINEERING

Special instruction. Advisory data, practical, technical, analytical training by graduate engineer. RE. 6903 for personal interview.

BEAUX ARTS SCHOOL OF INTERIOR DECORATION

The only school in the West devoted exclusively to the study of this highly paid profession. Short courses, latest methods, expert instructions, day & evening classes. Beaux Arts Bldg., Rm. 416. WA. 4041.

LEARN

Retail Merchandising

High salaries paid men and women qualified for positions. Day and night classes starting now. NATIONAL RETAIL COLLEGE 1018-1019 HAAS BLDG. VA. 2535.

AVIATION TRAINING

Fly at U.S. govt. approved school. Full flying & mechanics courses. T. C. Ryan Flying School & Pacific Technical University at San Diego. Lower costs. Phone Mr. McCormick at EM. 0560 L.A. for appointment.

Kiddies Garden School

BEST IN L. A.

Can take a few children NOW. 1903 S. Harvard, cor. Wash. EM.0381

ACETYLENE & ELECTRIC

14 outfits, 7 mach. School of Welding. 7421 S. Alameda.

QUALIFY for Civil Service in 6 wks. as mch. bookkeeper. MacKay Colleges. 612 S. Figueroa & 2711 W. 6.

WE teach you fender, body work and painting. 1926 W. ADAMS.

ENROLL in dietetics. Hepworth's School of Dietetics. DRexel 5766.

ENROLL IN DIETETIC CLASS. Hepworth's Sch. of Dietetics. DR.5766.

PRIV. instruction by lady teacher, all grades. Call Tuesday. WA. 6791.

CALIFORNIA SCHOOL OF X-RAY. Classes starting, Mar. 31. GR. 4278.

Musical, Dramatic —7-A

STUDIO, dramatic, singing coach, with studio dancer; train outsiders. Place stage, screen. HO. 0654.

FRENCH language course incl. pronunciation, phonos. records, 3-volume text. Never used. CR. 4203.

SINGERS selected for Hollywood Opera Co. by appointment. EXposition 8238.

JAZZ PIANO. Blues singing. Howard Clark of KNX. 808 S. Bdwy. VA.5068.

JAZZ PIANO. Blues singing. Howard Clark of KNX. 808 S. Bdwy. VA.5068.

GUITAR, steel, sen. Haw'n. Teach you play like native. 237 W. 18. AT.6752

Professions, Languages —7-B

FRENCH conversational Parisian, fluency 3 mo. 6844 Sunset Blv. GL.1733

Dancing —7-C

D-A-N-C-I-N-G DE LUXE ACADEMY

Finest in America

8 One-Hour Lessons, $2

PRIVATE LESSONS 10 A.M.-11 P.M. AFTER LESSONS, PRACTICE FREE ENTIRE 2D FLOOR BELASCO THE.

1056 S. Hill Near 11th

NO embarrassment. Individual private studios. Reasonable rates. Hrs. 10-10.

Embassy Private School

520 S. BROADWAY. FAber 1797.

Ten One Hour Lessons $4

341 S. Alvarado. DU. 3980.

2 young ladies will give 6 private lessons, $4. 718 S. Alvarado. DR. 9103.

6 PRIVATE LESSONS, $4. Given by young ladies.341 S. Alvarado.DU.3980

LADY will teach beginners ballroom dancing. 1617 S. Flower. 1-9:30 p.m.

CONTRACTORS—

And Builders —8

THE BONDED BUILDING CO. pays off your lot, gives free plan services & finances your house 100% at bonded price & contract. 1157 N. Western ave. HE. 0394.

SUBURBAN & CITY FINANCING. We pay up reas. lot balances, finance & build complete at guar. contract price. Free plan. Tri-Guaranty Bldg. Co. 3519 W. 6 at L.A. DU. 7168.

WANTED: Contr. build homes, clear lots, imp. paid. Must be able, cash. T.D., Craner Tract, Cleon and Magnolia Blvd. No. Hollywood.

I BUILD & FINANCE homes, flats, courts, stores & apts. L. H. Rowe, Bldr.-Cont. 560 S. Cochran. WY.3687

Plumbing Reasonable

Aloha P. Sh. 210 N. Alameda. VA.9684

CARPENTER work, papering, painting, tiling, roof work, at very LOW COST. We specialize. UN. 2750.

COMPLETE home remodeling, from cellar to roof. Easy mo. payments. Free est. AX. 9790. Eve. VA.8111

FOR PLASTERING INFORM. Ask Mr. Poster, repairs, partitions, quick serv. guar. wk. Reas. WE.7165

GARAGE $45 up, any size, anywhere. Shell of small house, $150. 613 W. 54th st. A. M. WILSON. AX. 8781.

BERT DALE

Apartments, stores built & financed. 340 N. La Brea. OR. 1141.

CARPENTER, all kinds remodeling & repairs a specialty. Reasonable prices. L. De La Croix. HO. 6528.

Drainboards etc. YO. 1517.

[illegible]

Cement Work —8-D

A-1 cement work, 11c sq. ft.; foundation, 30c ft. incl. forms. GR.8292.

CEMENT work, repairing a specialty. Reas. & reliable. HUmbolt 5876-J.

CEMENT work, low price, immediate service. Free estimate. OX. 6925.

CEMENT work, repairing a specialty. Reas. & reliable. HUmbolt 5876-J

CEMENT work, no job too small, sidewalk patching done at once. TH.3920

CALL OX. 4622 FOR ALL KINDS OF CEMENT AND CONCRETE WORK.

Hardwood Floors —8-K

$1.50 Per Room $1.50

Waxing and polishing. New electric system. Call OL. 8248.

SANDING machines rented, floors resurfaced & refinished. AT. 9429.

FLOORS machine sanded, cleaned, waxed. Hansler. EM. 7324. RO. 8923.

WANTED—HELP—

Male

Miscellaneous —10

MEN—

What will 1930 do for you? 1930 is here—your 1929 progress, earnings, accomplishments are only marks you should desire to surpass this year. We have enjoyed a phenomenal climb—the future promises to be better—men who are

Honest Sincere AND Willing To Work

with us will have a little more than the bargain calls for. We co-operate. If you can qualify, your income can be greater than ever before. Investigate—See MR. JAMES before 11 o'clock. 3973 S. VERMONT AVE.

MEN

Due to expansion and promotion a rapidly growing dept of local corp. has a few vacancies to be filled by neat appearing men who are sincerely anxious of bettering themselves. This work necessitates meeting the public, but is not selling or soliciting, is permanent and offers unlimited opportunities to capable men. To insure your success a training period is required, for which time salaries are paid. Upon completion of training those selected will be placed on a liberal drawing account. Those desirous of making application must answer in person at 7:30 p.m. sharp, Monday nite, March 31, 1701 South Grand ave.

NOTICE

The Pacific Mutual Life Insurance Company will interview a limited number of men for permanent, dignified, unusually well-paid sales positions. Ask for Mr. Arms, 9:00 a.m. to 1:30 p.m. only at 322 Pacific Mutual Building, Sixth St. & Grand Av.

WANTED

Man for permanent position with growing organization. This is not sales work but a pleasant personality and selling ability are valuable assets. Substantial drawing account and opportunity for advancement guaranteed right man. Miss Oracle, 1701 So. Grand Ave.

LAUNDRY SALESMAN, clean-cut, neat-appearing man, 25 to 40 yrs. of age, to operate established route for the World's LARGEST and FINEST LAUNDRY. Successful men with this organization are earning $75 to $125 per week. Must be able to finance delivery truck. See Mr. Sturgis or Mr. McCants. PEERLESS LAUNDRY, Slauson & Main Sts.

BRICKLAYER, $9 day; awning hanger, $30 wk.; poultry buyer, $25 wk.; married orchard man, $3 day & house; man & wife, operate laundry, $125 mo. & fd.; married ranch foreman (Imperial) $100 mo. & house. Murray & Ready Employment Agency, 504 Towne ave.

DESIROUS of man and wife to take care of 15-unit unfurn. court. Rent given free. Must furnish best of reference. Address P.O. box 507, Hollywood.

3 NEAT appearing men for about 5 hours work each day. No selling or soliciting. Drawing account. Miss Evans, 316 Lawson Bldg., cor. Brand & Wilson, Glendale.

3 NEAT-appearing men for specialty selling, car necessary, only men of character considered. See Mr. Stewart, 6301 Sunset cor. Vine. Rm. 201, before 10:30 a.m.

MAN wanted for few hrs. each day, arrange appointments for manager. No experience needed. Fair salary. Mr. Dix, 220 Broadway Bldg., 35 No Broadway, Pasadena.

YOUNG man, special publicity work. Capable meeting public. Liberal drawing acct. MR. SMITH, 220 Bdy. Bldg., 35 No. Bdwy. St., Pasadena.

LDRY. route salesman & route builder, good estab. territory, backed by excellent work. Married man. Address D, box 230, Times Office.

SALESMAN for ½-acre and 2-acre tracts. Within 30 minutes of L.A. Easy terms. Good leads. Address F, box 488, Times Branch.

HOUSEMAN (apt. exp. young) ....$45 2nd cook (near city, young) $55 r.-b. FRY AGENCY, 507 SO. HILL ST.

ESTIMATOR & SALESMAN for auto reconditioning work, painting, etc. Ken Clarke's (Agcy.) 425 Venice Bl.

SALESMAN photo coupon to represent one of oldest and best known studios in city. Room 710, 427 W. 5TH ST.

MALE NURSE grad. out. $90. R. B. L. CENTRAL REGISTRY & NURSES Home of L.A. (Agcy.) 702 W. 17 st.

WANT 2 men to take orders. Easy work. Good pay. See Rogers, 909 Loew's State Bldg., 7th & Bdwy.

BANK Machines taught in 6 weeks. MacKay Colleges, 612 S. Figueroa & 2711 W. 6th.

JANITOR & wife (colored) apt.-house exp. Reference. Hotel Personnel Bureau (Agcy.) VA. 6984.

TUITION in law or bus. course for asst. school. Rm. 302, 747 S. Hill.

SPRAYMEN, BODY & FENDER MEN, MECHANICS. 702 E. 8 st. (Agcy.)

BOYS—All day, part time, sell ice cream. 701 E. 2 st., 1308 San Julian

CARTOONING TAUGHT

See MEYER-BOTH (ad class 10CA)

Store and Office —10-A

STENO., clerk, A-1, beginner ...Open
Boy, stock & bond office ....$65-$70
Bookkpr., crdt. man, wholesale...$175
Ledger clerk, 18-22 ....$85 up
Acct., 3-yr. public exper. $225
Acct., mfg. exper., 27-35 ..$200-$225
Grad. engineer, 22-25 ....$150
Specialty salesmen, call on drug & grocery trade ....$7 day
ORGANIZATION BLDRS. EMP. AGY 206 Chamber of Commerce Bldg.

WANTED Credit Manager

By well established Los Angeles manufacturing concern. Good opportunity to right man. State age, experience and salary desired. Address C, box 110, Times Office.

A-1 typist, knwl. bkpg. $125
TYPIST, stock clk. yng. ......$18 wk.
STENO., bkpr. (law) yng. $135
Switchbd., typ. (25-30) 3 pos. ...$90
COLLINS Agcy. 1234 Loew State Bld.

STENO., Arizona $125
Cost clk., mchry. mfg. $125
Los Angeles Comml. Service (Agcy.) 307 Van Nuys Bldg., 7th & Spring.

WANTED—HELP—

Male

Store and Office —10-A

WELL established printing & engraving firm in Hollywood desire to secure services of man thoroughly familiar with cost accounting theory & practice as well as general ledger bookkeeping; capable of keeping & analyzing cost records & labor distribution. In replying state full qualifications, positions held, marital status, age, references, salary expected. Address B, box 256, Times Office.

STENOGRAPHER AND OFFICE MANAGER

Man with initiative and executive ability, ambitious to eventually enter high-grade sales organization. Write fully, giving phone number. Address E, box 272, Times Office.

MINE accountant, Ariz. $275
Cost accountant, lge corpn. $175
Hotel clerk, young man $90
Typist clerk, warehouse exp. $100
Hummel Bros. Agcy. 529 Towne ave.

TYPIST CLK. whale. groc. exp. $100
STENO.-BKPR. neat pen. $75
Pacific Audit & System Co., Inc. 629 Story Bldg. (Agcy.) 6th & Bdwy.

PHYSICIAN, Calif. registered, to work in advertising medical O.U. office. Position permanent with salary. Address RB, box 439, Times Branch.

COM. ARTIST, BEGINNER ....OPEN L. A. EMPLOY. BUR. (AGCY.) 909 LINCOLN BLDG., 742 S. HILL.

Business Training Courses—10½-A

BECOME A C.P.A.

Learn "Accounting the Profession That Pays" in spare time — Home study—Learn our Salary Doubling Plan. Get free book "Accountancy." LA SALLE EXTEN. UNIVERSITY SUITE, 649 ROWAN BLDG. VA.4608

Salesmen, Solicitors —10-B

5400 Hollywood Blvd.

HERE IS SOMETHING SO GOOD

That We Can Advise Widows and Orphans

TO INVEST IN

AND

They Are Buying It

SEE

Baskett, Casey Reausau or Pollard

5400 Hollywood Blvd. Phone HE. 3191 All Day and Evenings

GENERAL MOTORS Is Looking For A Man

A subsidiary of this famous corporation which operates in 144 countries is constantly wanting men with energy, ability and tenacity to sell a product which answers the human need. We train you so you may make a worth while living—that is if you work. In fact, you are limited only by your OWN INACTIVITY.

SEE MR. O'BRIEN 1530 W. 7TH ST. BET. 9 AND 2

SALESMEN

THE FRANK MELINE CO., one of the outstanding real estate concerns of Southern California, requires the services of 2 or 3 especially high-grade salespeople accustomed to contacting people of wealth and position. No experience necessary. Apply mornings, 9 to 12.

HARRY A. JONES

The Frank Meline Co.

706 So. Hill st. Third floor.

Salesmen and Beginners

For Los Angeles and vicinity. An independent business of your own without investment. Protected territories with established clientele.

Real Silk Hosiery Mills

315 W. 5th St. Room 518. World's Largest Silk Hosiery Mills.

MUST have more REAL salesmen as we plan to raise several million dollars to buy proven oil royalties. Investigate our past record of 10 years in the oil business and be proud to represent us. MUST qualify with Corporation Commissioner. International Royalties Co., Ltd. 918 James Oviatt Bldg.

SALESMEN WANTED

Experienced Life Insurance men to sell net cost life insurance at surprisingly low cost. Our radio programs furnish plenty of leads. General contract, including perpetual renewals. Call mornings, 424 Metropolitan Bldg., Long Beach, or 516 W. 6th st., Los Angeles.

WEATHERSTRIP SALESMAN

A large eastern corporation has just opened L.A. office. We want an experienced weatherstrip salesman to take the distribution of our product for So. Calif. on his own behalf. We will carry the stock and dealer accounts. For further information address B, box 238, Times Office.

YOUNG man, over 35, with bank or bldg. loan experience and large acquaintance, to assist with financing proposition of unusual merit. Unlimited opportunity for good remuneration and future advancement to right party. Address B, box 128, Times Office.

SALESMAN of proven ability and exp. for high-class securities with well-known company, having resources of $750,000. perm. pos., good earnings; leads furnished, send letter with qualifications and references to sales manager, P.O. box 734, Beverly Hills, Cal.

AN OLD LINE, ESTABLISHED STOCK AND BOND HOUSE

Can use the services of two INVESTMENT SECURITY SALESMEN. Please communicate by letter giving full particulars. Address E, box 523, Times Branch.

SALESMAN & AGGRESSIVE RELIABLE road men who will stay on territory and follow instructions can earn from $100-$200 weekly. Fine opportunity to connect with national organization of high standing. Room 409, 124 W. 4TH ST.

WESTERN LOAN & BUILDING CO. 300 W. 5th st. are now ready to dispose of 100 or more foreclosed homes & apts. Want 5 high-class salesmen. Applicants will be interviewed by Mr. Lee, 9 to 11 a.m.

SALES MANAGER

Who can sell & organize sales force for hospital & health service. Ask for LEBELL, 9 to 4 p.m., 842 1-4 N. Alvarado St.

DEMONSTRATOR with car to represent distributor, call on garages & service stations. Make $75 per wk. Apply 429 Venice Blvd. after 9 a.m.

JUNIOR salesmen & crew managers. Dir. selling bus. Dis. only, 40% commission. Prize Process Eng. Co. 327 San Fernando Bldg.

SALESMEN for Nulite, sells on sight to autoists, garages, service stations, penetrates fog, eliminates glare. 3028 S. Western ave.

SALESMAN radio lines for local work. State experience, age, salary, telephone number and address. Address A, box 49, Times Office.

SPECIALTY SALESMAN with direct sales experience. Permanent, good earnings. 510 James Oviatt Building, 6th and Olive sts.

SALESMAN, about 30 yrs. Aggressive & alert. Sal. & com. Apply Vegetized Foods, Inc. Saturday only.

OWNER three going subdivisions. Want 2 reliable salesmen with cars. Address HR, box 201, Times Office.

SALESMEN WANTED

FREE SCHOOL NOW ORGANIZING RM. 304, 2404 W. 7TH ST.

SEE ad Sunday under salesmen.

FOREST LAWN MEMORIAL PARK 722 W. I. Hollingsworth Bldg.

SECURITY salesmen — If you want to earn $1000 monthly or better. 614 Guaranty Bldg., HOLLYWOOD.

SALESMEN WANTED.

THE T. J. LAWRENCE CO. 416 Architects Bldg. 5th & Figueroa.

SALESMAN to qualify for permanent pos. in growing organizat. Give ref. Address G, box 174, Times Office.

SALESMEN, am opening Calif. for new pat. article. A wonder. 131 So. Orange St., Glendale.

SALESMAN. Can you exchange R.E.? We offer an attractive comm. inv'lving large extra. 1008 W. 6. Rm. 422.

Oil Salesmen With Cars

1282 SUNSET BLVD.

WANTED: Men familiar with real estate values, to place loans on comm. Call 531 W. 6th St., 9 a.m. only.

MEN, ARE YOU INTERESTED IN $10 A DAY? APPLY 617 H. W. HELLMAN BLDG. 4TH & SPRING.

SALESMEN to sell new wall map of city. Immediate delivery. Earn good money. 682 SO. ALVARADO.

SALESMEN familiar drugs, dept. store trade. Live prop. 2748 Whittier Blv.

WANTED—HELP—

Male

Salesmen, Solicitors —10-B

SALESMANAGERS NOW

For every city in Southern Calif. from here to San Diego. Preference given those, who live in these cities and who are thoroughly capable.

YOU

Cannot Miss Making Real Money on This Deal

CALL

In person only, Monday and Tuesday after 10:30 A.M. 1011 Oviatt Bldg., 617 So. Olive. Ask for the secy.

MR. BARETT

SALESMEN We've Got What They Want

If you're sick of stale deals, slow organizations, lack of prospects, come out where you can have all the action and all the money you need. Things are moving like lightning here. $120,000 sales last week—every man closing deals—Golf courses, model homes, close-in location, low prices and terms are bringing more buyers than we can handle. If you have real estate license and car and want the co-operation of the WALTER H. LEIMERT CO. to help you, apply to Mr. Sheehan between 10 and 12 today at 4322 Angeles Mesa Drive.

WANTED SIX

Experienced Life and Accident & health men. Must be active, intelligent men with best of references. High-grade leads furnished. Apply between 9 a.m. and 2 p.m.

BERT BANE

Suite 210, Spreckels Building. 714 South Hill Street.

Two High Class Salesmen Wanted For Emerald Bay SEE MR. TYRRELL DAVIS-BAKER CO. 393 EAST GREEN ST. Pasadena Colorado 4366

THE Pacific Palisades sales organization can use 4 or 5 experienced salespeople and 1 division manager and closer. Applicants must have good cars and be able to meet the better class of people. If you can qualify for one of these openings you will be showing the finest property on the West Side of Los Angeles at minimum prices, and will receive real co-operation. Call 9 to 11 a.m. 232 So. Vermont.

SALESMANAGER

WITH CREW

Map sales experience necessary. To handle the best deal in Los Angeles. The right man with our leads can and will make $15,000 next 90 days. Give experience, phone no. for appmt. Our organization has been advised of this adv. Address C, box 29, Times Office.

SALESMEN

New chain high-class income properties owned and operated by estab. Rn. house. Qualified investors, market letters, special contact system. Big money and steady money for any worker. Publicity Dept., Room 301, Western Pacific Bldg. 1031 So. Broadway.

WANTED

Thoroughly experienced sales manager, working on an overwriting basis, having entire charge of sales organization. Blackburn & Llewellyn Board of Trade Bldg. Ph. TR. 0471.

Now Is The Time To Sell Sparkletts

"The Aristocrat of Bottled Waters" 4500 YORK BLVD., afternoons.

SALESMAN WANTED

Experienced young man not over 35, to call on local dealers for national organization. State age and selling experience. Address C, box 115, Times Office.

FIRM ESTABLISHED OVER FORTY YEARS, nationally and locally, desires salesman to sell an intangible service. Must be honest, alert, $5000 a year type, college man preferred. Good salary. Address D, box 431, Times Branch.

YOUNG man with unusual personality and ability, who has proven to be a first-class salesman, must furnish local references. Call at 1260 N. Western ave. bet. 9-11 a.m.

SALESMEN

We will teach you how to earn $50 to $100 a week. Call 2723 S. FIGUEROA.

SALESMEN to take orders for La Vida. Field has been prepared by 4 months of radio advertising. Steady. Good money. A salaried position the next step up. Sales Office, 411 CROSSE BLDG.

WANT REAL ESTATE SALESMEN. Must be experienced, well posted and have car, for sales and exchange depts. Call at office. Robert Marsh & Co., Inc., 200 Rives-Strong Bldg.

SALESMEN and solicitors, $10 per day and more, selling health service for well-known clinic. Full or part time. Mr. Perkins, L. A. X-Ray Studios, 747 So. Hill.

WANT BEST SALESMAN IN L.A. for 5 & 6-rm. homes sold less than cost on terms less than rent. Must be neat & have car. R. J. Peder. 503 S. Vermont ave. DU. 1700.

SALESMEN FOR PASADENA and ALHAMBRA REAL SILK HOSIERY MILLS "World's Largest Silk Hosiery Mills" 315 W. 5th St., Rm. 518.

SALESMEN, increase your earnings selling the new Chev. 6. Have opening for 2 men, best location in L.A. dist. See Mr. Blake, 461 N. ROXBURY DR., BEVERLY HILLS.

AUTO SALESMEN

Est. Chev. Dealer can use 2 men of ambition & appearance. Floor time & every assistance. See Moore after 11 a.m. 5001 S. Broadway.

AUTO SALESMEN

One experienced Nash man. See MR. MILLER, Beverly Hills Nash Agency. 463 N. ROXBURY DR.

SALESM. $3.40 comm. on $7 selling. Protection of earnings against illness or injury. Inter Ocean, 421 Chester Williams Bldg. 5th & Bdwy.

SALESMEN, exper. in real estate. We have more prospects than we can handle. Hiller & Oldfield, 12533 San Vicente Blvd., Brentwood.

TWO more salesmen for Vim line shop & mechanic tools. Sales or mechanical experience preferred. 1104 E. Walnut, Pasadena.

GRAHAM NEW CAR SALESMAN. UNUSUAL DEAL. Howard & Hoge. 4517 S. Vermont

HIGH class salesmen. Address B, box 147, Times Office.

PHOTO coupon salesmen. Good pay. Hartsook Studios, 636 S. Broadway.

Trades —10-C

Experienced AUTOMOBILE MAN

CAPABLE OF TAKING CHARGE OF ASSEMBLY DEPT. MUST BE A THOROUGH EXECUTIVE AND FAMILIAR WITH MODERN CONVEYOR ASSEMBLY METHODS.

Address C, box 48, Times Office.

WATCHMAKER for Empalme & Mazatlan, Mexico. Must be Mexican citizen. Write Greenwald & Adam, Tucson, Ariz., giving age, experience and salary expected.

DECORATOR, painting, papering, 5-rm. home. Cash & equity in lot, half paid for. Investigate. 1008 W. 6th. R. 422.

Commercial Art —10-CA

MEN AND WOMEN

Do You Like to Draw?

Unusual opportunity with the world's largest commercial art firm—MEYER BOTH CO. — for spare-time training. All materials supplied. Call or write for free illustrated catalogue.

STUDIO OFFICE

916 W. P. Story Bldg. 6th & Broadway. Open eves. till 8.

Hotel, Restaurant, Club—10-E

WAITER—Permanent. $25 cash bond required. Come ready to work. 15953 VENTURA BLVD.

WANTED—HELP—

Male

Hotel, Restaurant, Club—10-E

COOK, all-around, for first-class buffet; clean and fast worker; no cigarette fiend. Address E, box 360, Times Branch.

Professions, Vocations —10-F

ENGINEER wanted. One familiar with operation & maintenance of Otis elevators of Mico self-levelling type. Also experienced in directing janitors and all building maintenance. Give full details of past experience. Address B, box 208, Times Office.

PHYSICIAN, Calif. registered, to work in advertising Medical O. U. office; position permanent, with salary. Address RB, box 439, Times Branch.

Farm and Garden —10-H

EXPERIENCED landscape gardener wanted for 3 months, $100 per mo. & maintenance. Apply Pacific Colony, Spadra, Cal.

WANTED—HELP—

Female

Miscellaneous —11

LADY

of appearance, personality & of a dependable type, who is ambitious, able to meet the public, for a position in an attractive office with pleasant duties and convenient hours; must be over 25 years of age. See Mr. Parish, any day between 9 & 12 a.m. 630 S. St. Andrews Place at Wilshire.

5 LADIES

Large, fast growing corporation has a real money making sales connection for five ladies who are willing to take instruction and who have confidence in their ability to meet people. See PERSONNEL DIRECTOR, mornings. 139 West Fifth St.

CAPABLE child's nurse with best local experience, care 2 children, must be able plan and cook children's meals; some hskpg., perm. pos. right party. Do not apply unless answer states phone numbers of A-1 references; also age and salary. Address E, box 421, Times Branch.

ONE young lady of excellent intelligence. Past exper. not a consideration. Very difficult to qualify, hence, if you call, don't be disappointed. Sat., Sun., or Mon. Rm. 203, 8053 Beverly Blvd. at Laurel ave.

SOCIAL SERVICE

Mature women, permanently located for attractive work meeting the public. Apply Monday only. Mr. Harrison, 3551 W. 6th st.

WOMEN for pleasant part time adv. work. Initial earnings about $15 weekly. Will not interfere with present occupation. Give phone number. For interview write KX, box 316, Times Office.

YOUNG ladies, 2 not over 24, to travel with manager and wife for Calif. corp. Must be of good character and willing worker. See Mr. Honeycutt, betn. 10 and 12. 407 Chamber of Commerce Bldg.

LADIES to learn Policide treatment evenings. Big money for expert operator. Registered cosmetician unnecessary. Call 935 S. Berendo, or phone EX. 9469.

UNUSUAL opportunity for mature, unencumbered, educated women for traveling position with MY BOOKHOUSE GROUP. 827 H. W. Hellman Bldg.

STUDENT can earn $35 mo., assist office ½ days, or room, board & $10 month at other work. EFFICIENCY BUSINESS COLLEGE. 747 S. Hill.

YOUNG lady collector with car. Advertising business, straight salary, work in Pasadena. 318 Braley Bldg., Pasadena. Saturday morning.

PACIFIC Com'l College. 906 S. Hill wants girl for ½ day ofc. pos. $17 mo. Attend school ½ da. Assist others. Work Rm. bd. $30 mo. VA.9136

FEW young women to learn X-ray & laboratory work; earn while you learn. Night classes. Practical exp. Mrs. Lane. 703 Pershing Sq. Bldg.

2 INTELL. yg. or mid. aged ladies. Pleasant, interest., profitable sales work. Full or part time. Pay commi. daily. Suite 202, 8053 Beverly Blvd.

WANTED—Lady attendant, sanatorium experience in mental cases, willing to help wherever needed in priv. san. Address B, box 127, Times Office.

WOMEN earn tuition & living exp. while in school. Careers directed and managed. MACKAY COLLEGES 612 S. Figueroa & 2711 W. 6th.

REFINED young ladies to secure members for old estab. institution; no exp. nec. Sal. guar. Address R, box 236, Times Office.

YOUNG woman, scholastically inclined, to fill responsible position and learn to assist executive. Dept. M. 117 W. 9th St.

LOVELY room in Westwood, exchange for 1 hour afternoons; student preferred. OX. 0302.

WANT 2 women to take orders, easy work, good pay. See Rogers, 909 Loew's State Bldg., 7th & Bdwy.

LADY of refinement, age 25 to 45. Time your own, meeting public. MR. ELLIS, before 11:30. 621 S. Western.

CARVER, $25. YOUNG WAITRESS $18 Mutual Agcy. 253 S. Bdwy. FA. 4951

COOK & gen. $50 to $60. Coffee girl $16. TUCKER AGCY. 121 W. 3rd st.

ASSISTANT mgr., apt. house, in exchange for apartment. GL. 8641.

PLEASANT uniform. Sal. in exch. for services. OL.8528, bet. 9 & 11 a.m.

GEN. store clerk, desert ....$60. R.B. Hummel Bros. (Agy.) 529 Towne av.

RM. with kitchen, priv. & piano lessons in exch. for work. EM. 3123.

TEACHER, part-time, exch. for business course. Rm. 502. 747 S. HILL.

Store and Office —11-A

MILLINERY SALESLADY

Experienced Only. Apply Mrs. Weir, 2nd Floor.

BLACKSTONES

Broadway at Ninth.

THOROUGHLY experienced Ready-to-wear SALESWOMEN wanted.

MYER SIEGEL & CO.

733 S. FLOWER ST.

SECRETARY, steno., under 27 ....$140
STENO., auto repair exp. $115
TYPIST, stock, bond exp. $125
UNDERWOOD bkpr., biller $100
TYPIST, good education $80
Los Angeles Com'l Service (Agcy.) 307 Van Nuys Bldg., 7th & Spring.

GIRL, ins. exp., exec. $125
STENO., cordless bd., 30 yrs. $97.50
COMPT., typ., P.B.X. Have car $100
LT. steno., P.B.X. Nts. Pt. $75
BUSINESS SERVICE BUREAU (Agcy.) 312 Spreckels Bldg., 714 S. Hill.

GENERAL insurance bkpr. $125
CASUALTY underwr. steno. $125
LEGAL steno., A-1 pers. $125
LEGAL steno., sd. pers. .....$100-$110
ASST. BKPR., typ., attr. $80
Collins Agcy. 1234 Loew State Bldg.

Van Keuren Service

THE END OF THE TRAIL Where GOOD APPLICANTS and GOOD POSITIONS MEET 1220 Garfield Bldg. VA. 8156. (Agcy.)

WANTED—If unemployed or wanting a better office position call at Rm. 1014 Metropolitan Bldg. 315 W. 5th. CALIF. COM'L SERV. BUR. (Agcy.)

POSITIONS waiting, learn Elliott-Fisher, Comptometer, Underwood, Moon-Hopkins, Burr. Bkpg., in 6 wk. Machine Acct. Institute, 605 W. 7th.

DICT. OPR. STENO. $110
JR. STENO. $75
CONSOLIDATED AGENCIES, INC. 215 W. 7TH (AGCY.) SUITE 931.

GREGG Shorthand, typing & stenotypy taught in the home. MacKay Colleges. 612 S. Figueroa & 2711 W. 6.

NURSE, grad. with extensive med. office & steno. exper. State refs., sal. Address K, box 427, Times Branch.

STENOGRAPHER-SECRETARY ..$110 PACIFIC COMMERCIAL SERVICE. Agcy. Rowan Bldg., 5th-Spring sts.

MED. STENO HOSPITAL TR. ....$90 F. S. Beavis, Agcy. "Everything Human for the Office." Chapman Bldg.

A.B.C. SHORTHAND IN SIX WEEKS WORK ½ DAYS TO PAY TUITION. 806 BROADWAY ARCADE. TU.8189

NEED 5 girls. Prepare for vac. positions on comptometer. Day & nite class. Heinz, 541 Douglas Bldg.

STENO. Beginner. Some typing. Easy work. Small salary to start. 306 Fay Bldg.

TYPEWRITERS for rent, $2.50 a mo. Free Del'y. MacKay Colleges. FI. 1122. TR. 9417.

LEGAL STENOGRAPHER ....$125 BUSINESS WOMAN'S REG. (Agcy.) 620 Hollingsworth Bldg., 6th & Hill.

LEGAL STENO., GOOD PAY ....$100 SUMMERS & SUMMERS AGCY. 412 CONSOLIDATED BLDG. TR.0146

BKPR., typist, young $110
Steno., secr., R.E. ....$110-$115
515 Merritt Bldg., 8th-Bdwy. (Agcy.)

ALTERATION WORKERS for ready-to-wear. Experienced. SWITZER'S, INC. 2118 WEST 7TH ST.

QUICK, intensive switchboard course. One hour or more a day. Pacific Com'l College, 906 S. Hill. VA.9136.

2 GIRLS, learn Comptometer. Pos. La Vake Cal. Co., 1031 S. Bdwy.

Business Training —11½-A

BE A MARINELLO GIRL AND be independent for LIFE.

FOR A LIMITED TIME, COMPLETE $45 EQUIPMENT to any girl enrolling in complete course.

DAY & EVENING CLASSES 2404 W. 7th. FI. 2114.

Switch Board Instruction

New course for office, hotel, apt. house. Short, complete, very reas. California Training School. 2711 W. 6th St. DU. 2133.

CIVIL Svc., sec'l, acc'g, court reporting. Pay $5 a mo. Bal. after graduation. Brownberger College. 339 S. Rampart. FI. 1123.

P.B.X. TELEPHONE

PRIVATE instruction. Day or eve. NATIONAL SCHOOL. 3625 W. 7th st.

WANTED—HELP—

Female

Business Training —11½-A

SUCCESS

APT.-HOTEL MGRS. & HOSTESSES Now is your opportunity to ENJOY a PROFITABLE course of instruction at REDUCED RATES. We gladly furnish references of our SUCCESSFUL APT. HOUSE & HOTEL MANAGERS. If you can qualify for entrance into this most profitable field and have the desire to succeed immediately, call this morning, SATURDAY, for interview. Ambassador School, 3136 Wilshire.

APARTMENT HOUSE MANAGEMENT

A desirable, interesting, well-paid profession for women seeking an occupation and income. Investigate our short, thorough course. Free Placing Service. CALIF. TRAINING SCHOOL, 2711 W. 6TH ST. DU. 2133.

Madame Courtney of New York City, noted stylist and designer, will teach a selected class the art of hand-made millinery. Free demonstration lesson. Make your own hats. CALIFORNIA TRAINING SCHOOL, 2711 W. 6TH ST. DU. 2134.

LEARN machine accounting in 6 wks. Days-nights. MacKay Colleges. 612 S. Figueroa and 2711 W. 6th.

SHORTHAND, Dillon, reporter & private teachers. Wilcox Bldg. 21st yr.

Saleswomen, Solicitors —11-B

LONG established firm requires the services of alert woman 30 years old or more. This is special work that particularly requires a desire on the part of the woman employed to advance into a position of executive requirements.

Ambition more essential than experience. In replying give business experience, if any, together with references. Address D, box 481, Times Branch.

FIVE ladies to represent us in new club plan. SALARY $16 AND COMMISSION. Should easily earn $100 week. See Roth or Scribner. 4113 W. Washington.

LADIES of ability can earn $15 & more per day selling weight-reducing and physical culture courses to women. Good opportunity. Mr. Perkins, L. A. X-Ray Studios, 747 So. Hill.

LADIES over 30, wanted in city and outside to represent the new children's hour, this is a sure money maker. Call or write, 332 Bradbury Bldg.

MIDDLE-aged women, house to house canvassing, to get leads. Salary paid weekly. Singer Sewing Machine Co., 2221 N. Broadway.

LADY help in sales dept. Good pay, steady work. 321 W. 3. Rm. 321.

Trades —11-C

MILLINERY

1st class makers wanted. Apply Walter A. Muller Co., 849 S. Brdwy.

EXPERIENCED SLEEVE MAKER for gowns. Apply MARTHA V. WATSON, 824 S. NEW HAMPSHIRE AVE.

EXPERIENCED shirt maker for new and alteration work. 111 S. Spring.

Commercial Art —11-CA

START a good money making business of your own. Manufacture marble, granite, onyx, roofing, flooring, wall board, tile, marble brick, marble-faced cement blocks, fireproof paint, fireproof lumber from sawdust and cement. No machinery, very cheap. Call for free demonstration. 1813 W. 7th. American School of Cement Art.

To Learn Trades —11½-C

LADIES, work home, stamp patterns. Easy learned. 1026 W. 7. Open eves.

Household, Domestic —11-D

COOKS, BUTLERS & 2ND MAIDS

In appreciation of your patronage which has brought to a successful close our 1st year in L. A. we offer until April 1st to first 50 applicants 1 free lesson in any course. Enroll early and avoid disappointment.

Modern School of Cookery

107 SO. RAMPART. WA. 3684.

MAID, gen. hswk. Must be 1st-class cook, good disposition & free to travel summers, 2 adults, 2 children & nurse in family, 35 min. from L.A. on car line. Refs. req. Wages $80. Phone Alhambra 2700 eves. only.

WORKING couple, 35 to 45, without children, to occupy furnished cottage in exchange for services of wife 4 hrs. daily, family 2 adults. Must be quiet, healthy, clean & willing; ref. required. AX. 0861.

WANTED: Experienced and reliable working housekeeper. Catholic. Permanent position. Give full particulars and references when answering. Address E, box 363, Times Branch.

MRS. PATTEN'S EMP. AGENCY. A domestic agency serving exclusive homes with trained servants. Male or female. 301-4 Western Mutual Life Bldg. 311 W. 3rd st. FA. 4814.

HOLLYWOOD PERSONAL SERVICE, best domestic positions in Holly'd & Beverly Hills. (Emp. Agy.) GL. 1183. 1331 Hollywood Blvd. Room 322.

KITCHEN maid, young $60
Cpl., chauf. & 2d md. (ranch) $150
Cook, $100. Generals, $55-$90. Mutual Agcy. 253 S. Bdwy. FA. 4951

GEN. HSWKR. ....$60-$65
Cooks, couples, second girls & mother's helpers. All nation. Swed. Agcy. Room 210, 304 SO. BROADWAY.

AA1 DOMESTIC SERVICE AGENCY Domestic help for exclusive homes. 312 Stack Bldg. 4 & Bdwy. FA. 4957.

COOKS, couples, all domestic workers rely on Melruth for Bev. Hills Agency. Courtney at 421 Canon Dr. OX.6118.

POSITIONS open for reliable help. Brown Emp. Agcy. 1907 Santa Monica Blvd., Beverly Hills. OX. 7131.

RELIABLE motherly housekeeper to care for two small children. References. OR. 9565.

HI-CLASS cooking & serving taught. MELRUTH'S SCHOOL. Visitors welcome. 1525 S. Westmoreland. EX.7822

RELIABLE colored girl as mother's helper, little girl 5½ yrs. $30 month. OX. 0540.

SCHOOL GIRL

Experienced with housework in good home. Small sal., rm. & bd. EM.1962

PRACTICAL nurse, young. $75. R.B. CENTRAL REGISTRY & NURSES' HOME of L.A. (Agy.) 702 W. 17 st.

BUS. wom. alone offers home for assist. in hsewk. 31st & Hoover. Address F, box 434, Times Branch.

WOMAN for gen. housework. Phone WA. 4959.

WANT cook to assist in hswk. Two adults. $65 mo. OX. 1324.

MOTHER'S helper, wh., yng., refs. $30 mo., rm., bd. 203 S. Citrus.WH.5213

WOMAN for general housework. $35. Stay nights. RO. 0062.

COOK, downs, wk. $80. Holly. Emp. Agy. 4366 Sunset Blvd. OL. 1987.

GIRL, mother's helper & hswk. $35 mo. Rm. & brd. WH. 8282.

REL. girl to asst. hswk. Good home. $30 mo. 3010 Chesapeake. RO. 2484.

GERMAN Agcy. 408 So. Main. R. 236. Gen. houseworkers, all nationalities.

TRUST OUR JUDGMENT in selecting your help. Mirror Agcy. OX. 9903.

Hotel, Restaurant, Club—11-E

WANT girl 30 years or older to work in dairy lunch counter. 3800½ W. 3RD ST.

Professions, Vocations —11-F

NURSES WANTED

Undergra., yng., gen. duty, day ....$60, R.B.L.

GRAD surg. & OB. $100 & meals CENTRAL REGISTRY & NURSES HOME of L.A. (Agy.) 702 W. 17 st.

EMPLOYMENT—

Requiring Investment —11

MONEY FOR YOU AT HOME—Men & women can earn $15 to $25 a week in spare time writing showcards. No canvassing or soliciting. We instruct you & supply you with work. Write today. The Menhennitt Co., Ltd., 134 Dominion Bldg., Toronto, Can.

FACTORY employment open for party who can loan $1500. R.E. security. P.O. box 202, Pasadena.

LADY wants working mgr. for ranch. Small investment. Share profits. Address E, box 507, Times Branch.

WANTED—SITUATIONS—

Male

Miscellaneous

FREIGHT RATE EXPERT, age 36, with 12 years' successful experience, now employed by corporation in an eastern State, but desiring to locate permanently in Los Angeles, seeks connection with local traffic bureau specializing in rates or with some railroad or industrial concern having need of his special services and where advancement will be proportionate to his demonstrated ability. References A-1, including present employer. Address Times Office.

AUTO transportation executive with garage and machine shop exp. covering period of better than 15 years, incl. 2 years army command, transport during war, wants position with reputable co. of West Coast; best local & national refs. Efficiency expert in above lines; prefer handling fleet of trucks. Write Apt. CORONADO ST.

REFINED young man, 29 years of age, wishes to travel extensively in return for services as exp. sec. companion, licensed hairdresser, can drive, can speak Spanish. Good education. High refs. C.S. 1191 after 4 p.m. Mr. Bassett.

YOUNG man—Fine education, experience exp. in adv'g; publicity & sales work, desires pos. where good work means future. Ph. GR. 3342.

PRINTER-editor-solicitor wants newspaper sit; capable, dependable; small salary and com. Go anywhere. Morris, 2381 W. 12 St. DR. 6817.

WANTED, any kind of work, night or day. Young man student, do anything. FI. 1122. Don't call Sunday.

ALMAR'S Employment Agency. Furnish reliable Filipino help. MU.8050

PUBLICITY & adv. director, res. conc. nec. thoroughly exp., finest refs. Address D, box 490, Times Branch.

MID.-aged, married; janitor, gardener, handy man wants 4 or 5 hrs. steady wk. Loc. ref. OR. 9076.

JAPANESE, expert family cook, 25 yrs. experience, local ref. Frank, Ambassador Hotel. MA. 5836.

COL. truck driver, door man, houseman, janitor, good ref. RI. 6683.

YO. man, 25, H.S. grad., des. work of any kind. Address E, box 126, Times Office.

GENERAL HOUSECLEANING RELIABLE. PH. AX. 4009

POSITION wanted on hog or chicken ranch, 7 yrs. exp. UN. 7841.

NIGHT watchman, janitor or any wk. Young man, A-1 ref. AX. 7117.

JAPANESE school boy. Mr. Verne, 23 yr. High. Want wk. CA. 1877. 1-8 p.m.

HOUSE mechanic, janitor, exp. Any hotel, hotel or inst. Refs. PA. 6274.

YOUNG man, hard worker, any kind of work, no selling. Refs. AX. 6788.

ENGLISH male nurse, masseur, companion. Entire charge. DRexel 2873.

CHAUFFEUR, butler, houseman, watchman or any work. Ref. DU.8507

MAN, with 2½-ton truck, needs work by day or contract. JE. 7811.

COOK—All around man, restaurant, wishes employ. Fast, neat. AT. 7844.

YOUNG man, do anything, ex. driver & gardener, excel. Refs. AL. 4068.

KITCHEN helper, veg. man, hotel, rest. Filipino. Exp. Ref. MU. 0729. Ben T.

ENGINEER, lic'd, 20 yrs. exp. A-1 refs. Any work. JE. 0073 eve. or Sunday.

HALF-day work in apt.-house. Good ref. TR. mornings. AX. 0485.

RELIABLE HELP for you at Cosmopolitan Agcy. Hollywood. GR. 4661.

PACKER, exper. all round, wants pos. Address E, box 434, Times Branch.

Store and Office —12-A

BOOK-KEEPER-ACCOUNTANT AND good inside salesman wants position where something more than bookkeeping is needed. 18 years' experience in retail and financial concerns. Can open and close books, make financial & income tax statements and take complete charge of office. Address B, box 120, Times Office.

I want part-time office job, small salary. Experienced as corporation secretary; also real estate and insurance. Room 211, 1224 W. 5th St.

ACCOUNTANT, C.P.A. student, wants work with public accountant. Inexperienced. Can take charge audits, examinations. Dunkirk 4694.

BKPR., then advanced to purch. agt., large San Francisco Corp. 11 yrs. 10 yrs. mgr. L. A. Co. Will prove ability. Douglas 4863-W.

BKPR.-accountant, small sets books, part time work, straighten out books, install systems, render income, small expense. DU 4694.

BOOKKEEPING, part-time work at reas. fixed rates. Simple systems installed. R. R. Clark. TR. 4949.

YOUNG man, exper. bookkeeper & stenographer, now employed, desires evening work. Mr. Herman, OR. 1201

BOOKS KEPT on part time basis. Opened & closed. Financial statements. VAndike 3247.

BOOKS opened and closed. Financial statements, audits, part time bookkeeping. Exp. accountant. DU.4694.

PART-TIME bkpr., done. Full-time, wishes pos. Jew. clientele pref. VA.

BOY, 17, high school graduate, wants position in drug store. WE. 4068.

BOOKKEEPER, 5 yrs. exp., wants part-time work. Ref. AT. 7368.

Salesmen, Solicitors —12-B

CAN handle few noncompetitive lines in Orient. What have you to sell in Japan & China? I have 13 years experience there, speak native dialect & have well organized staff of native salesmen. Am returning to Orient shortly. Write, state proposition fully, straight commission & part expenses. R. A. Cooper, W. 49TH ST.

SALES & collection correspondent wishes to locate permanent position locally; considerable experience. Direct-by-mail campaign. Can deliver the goods. Address E, box 491, Times Branch.

Trades —12-C

CARPENTER FOREMAN, A-1, 25 yrs. L. A. work with tools. Wants work for private owner. 26 Lincoln. List References. AL. 3371.

YG. man now employed wants steady pos. in elect. or mech. line. Address E, box 142, Times Office.

PAINTER, tinter, deco., exp., wants work, have tools. Fischer, AT. 8120.

ELECTRICIAN, knows L. A. ordinances. LA. 5962.

REL. man, tech. educ., wants all kind bldg. trades wk. AT. 8330.

CARPENTER, work and painting. Reynolds. DRexel 0627 evenings.

AUTO mechanic, 18 yrs. exp. Go anywhere. Phone WE. 6872.

CARPENTER wants work. Rough or finish. CA. 4065.

PAINTER, EXPER., REL., WANTS WORK. YO. 3615.

CARPENTER, rapid, good man. Reas. Day or contract. LA. 3005.

CARPENTER, contractor, all kinds of new & repair work. AL. 3306.

Chauffeurs, Teamsters —12-D

CHAUFFEUR—A thorough knowledge of coast cities, Los Angeles, Hollywood. If looking for an intelligent, capable driver, call FA. 6719.

YOUNG white man, 30, would like pos. chauffeur, drives all makes of cars, knows city thoroughly, best refs. CH. 0136.

CHAUFFEUR, WHITE, REL., CAREFUL DRIVER, AGE 29, LIVING AT HOME, WISHES PERMANT POS. GOOD REFS. GL. 4641.

A-1 chauf., with best local ref., has exp. in all high-class American and foreign cars. Very handy around house. Ph. CHicago 2391.

CHAUFFEUR, butler or either comb., comp., refined Ger.-Amer., best local ref. Drive any make car. Go anywhere. WH. 0422. Herbert Frend.

CHAUF., gardener, hswk. cook, serve. Japanese, 34 yrs. old. References. Address C, box 86, Times Office.

CHAUF., exp. careful driver, very handy, all-around, best local refs. Univ. furn. MOrningside 18027.

EXPERIENCED chauf., college grad., desires part time pos. Available afternoons, & eve. Santa Monica 28317.

EXP. col. chauff. & hsman wants work of any kind. Good ref. HU. 1097-J.

CHAUF., mech., neat, rel., will do hswk., in or out town, or travel. Local refs. EX. 0303. Ask for Edward.

CHAUFFEUR, young Korean of A-1 character. Efficient, all-around experience. Ref. MUtual 8736.

GARDENER or caretaker, middle age, single, life exp. growing flowers, etc. Refs. Go anywhere. MA. 1927.

EXPERIENCED chauffeur, age 25, local references. A-1 mechanic. AT. 8302.

JAPANESE, experienced chauf., cook and general work, etc. Room out. Write 2612 E. 2d st. Kay Nakamura.

EXP. chauf.-butler or hsemn., Filipino. Do plain ck. if neces. Go anywh. Gd. city ref. MU. 9489. MA. 4948.

CHAUF., col., exp. careful driver, 7 & 2 yrs. last places, best city ref. HU. 3603.

EXPERIENCED chauffeur wishes position with private family. Local references. Call AX. 7969.

EXP. colored chauffeur in private family. References. HU. 6600.

CHAUF. & Mech. 30, will drive anywhere. Refs. Knows city. AX. 6508.

A-1 CHAUF., butler, col. 12 years exp. Good ref. MUm. 5428-R.

CHAUFFEUR, butler, colored. A-1 references. HU. 1988-M.

CHAUFFEUR-butler, exp. Filipino. uniform. MAdison 4434.

FILIPINO, exp. chauf., cook, 3 yrs. pri. famly. City ref. Do hswk. FA.0391

FILIPINO, expert driver and gardener with reference. DU. 2649.

CHAUFFEUR, Filipino. All around man. Best city ref. DR. 8368.

TRUCK driver, good references; prefer out-of-town run. ATlantic 6088.

EXP. Filipino chauf. in priv. family, go anywhere. Ref. RO. 0279.

CHAUF., neat, uniformed, 10 years in L.A. A-1 refs. HU. 6943-J.

EMPLOYMENT—

Requiring Investment —11

PRESIDENT of large local manufacturing corporation desires to meet party of financial means for the purpose of organizing a finance company based on a record of substantial proven profits for the past five years, with or without personal services. This is an exceptional opportunity. All correspondence confidential. Write President. Address E, box 593, Times Branch.

MAN WANTED

for a

S-P-A-R-K-L-E-T-T-S

Bottled Drinking Water

CHOICE ROUTE

Attractive green trucks and full equip. furnished. Contract basis. Healthful, profitable business. $1500 minimum required. E car to York Blvd. See MR. ROY, Hours 8 to 10 Sparkletts Bottled Water Corp. 4500 York Blvd.

WANTED—5 reliable men with one of the oldest wholesale grocery companies in city, who are in position to make small down payment on new trucks. 18 months' contract; $500 required. Can take your car in trade. Inquire 1607 Brooklyn ave.

WANTED, man with manufacturing distribution experience. No age limit. C.S. preferred. Unusual, extraordinary opportunity. Invites investigation. Investment, salary. Address P.O. Box 675, Station C, L.A.

WANTED, a fairly experienced aeronautical engineer with investment to take executive charge. Best references required. Phone for appointment. VA. 4846.

ASSISTANT manager for sandwich shop. Handle cash & attend to front end. $25 wk. sal. & ¼ profits. Inv. req. Owner. 1314½ W. 6th st.

WANTED: Colored lady, middleaged, of good character; must have knowledge of cooking & some cash for security. MU. 8461-J.

MAN with car and $300. Must have ability to manage office and knowledge of advertising. DU. 3487 for appt.

ARCHITECT draftsman, good salary. Steady work. Moderate cash investment required. 4067 Beverly Blvd.

NEED the services of live man with $2500 and merchandising ability. Address R, box 131, Times Office.

WANTED—SITUATIONS—Male

Chauffeurs, Teamsters —15-D

CHAUFFEUR, houseman, full or part time. Young man, 28, Amer., white, educated. Exp. in care fine furnishings. Can serve dinner if neces. Careful driver. Will leave city. Refs. Moderate salary. Address C, box 330, Times Branch.

IF YOU are looking for a good steady sober, trustworthy and careful driver with 18 years' experience and knows city thoroughly, then call DR. 0590.

CHAUFFEUR and gardener. Yrs. of driving exper. Drive any standard gear-shift car. Single, white, age 33. No tobacco or liquor. Written local reference. OXford 1968.

Hotel, Restaurant, Club —15-E

Professions, Vocations —15-F

EXPERIENCED
SHOW CARD WRITER

Farm and Garden —15-H

House Servants, Caretakers —15-J

Painting, Decorating and Carpentering —15-K

Day Work —15-L

WANTED—SITUATIONS—Female

Miscellaneous —16

REL. lady care children day or eves. yr. hm. 1717 S. Burlington. AT. 0035.

Store and Office —16-A

SECRETARY

Capable, well educated, well-bred bus. woman, initiative, executive ability, well qualified to relieve matters of detail. 15 yrs.' secretarial expr., wishes pos. in Hollywood or Beverly Hills as secty. to bus. executive or writer. HE. 6471. A.M.

Nurses —16-C

PRACTICAL NURSE READY FOR DUTY IN OR OUT OF CITY. REFS. OL. 8659.

Housekeepers, Domestics, Cooks —16-D

DEPENDABLE DOMESTIC HELP

AA1 DOMESTIC SERVICE AGENCY

Dressmakers, Seamstresses —16-E

Day Work, Laundresses —16-L

WANTED WASHING

WANTED—SITUATIONS—Male and Female —17

AMER. cple., white, cook, hskpr., chauff., garden., hsman. A-1. Capable full charge. 12 yrs. Calif. exp. Go anywhere. Local refs. WINTERS, VA. 7257.

WANTED—To Rent

Miscellaneous —18

TO LET—ROOMS—Furnished, Etc.

Furnished —19-A

TO LET—HOTEL—Rooms —19-B

HOTEL FIGUEROA

FIGUEROA AT 10TH ST.

New $2,000,000 hotel. Appointments better than usually found in best hotels. Unusual program, entertainment, social affairs. Limited number rms. Private bath, $45, without $40.

Royal Palms Hotel

MORE LIKE A PRIVATE CLUB

Near beautiful Westlake Park. Magnificent lobby, card rooms, etc. Rate $35 to $60 per month. Transient or Permanent. 360 SOUTH WESTLAKE. DR. 1152.

NEW MANAGEMENT

COMMODORE HOTEL

HOTEL PARKWAY

$1 Huntington Hotel 250 R.

$1 Day—El Rey Hotel

New—Hotel Traymore

Elk Hotel, 947 W. 6th

$25 THE SAHARA $25

$1 da. Heart of city $5 wk.

TO LET—ROOMS—And Board —19½

$45-$50—Gramercy Club

$40-$65 Mo. Garland Hall

MANOR HALL

SOUTHERN CLUB

$10 Wk. Excellent Meals

Rooms, Board for Children —19½-B

TO LET—HOUSEKEEPING—Rooms —20

TO LET—APARTMENTS—Furnished

Miscellaneous —21

NEW DELUX APTS.

Ambassador Dist.

CHATEAU LA MARTINE

Normandie & Wilshire

SINGLES, DOUBLES & TRIPLES

SMARTEST IN LOS ANGELES

PHYLENNA PALMER, Manager. EXPOSITION 1121

PARK LANE APTS.

$40 Alvesta Apts. $45

$30 UP. The Mayflower

CASA LOMA APTS.

$32.50 West Park $35

West and Northwest —21-A

A REAL HOME FOR EVERY PURSE See These First

OWNED & OPERATED BY THE KNICKERBOCKER HOLDING Corp. SAMUEL F. BARD, President.

BARD'S MANOR

CHEROKEE MANOR

HOLLYWD. ARGYLE

KENMORE VIRGINIA

"LA SEGOVIA"

849 S. Gramercy Dr.

MRS. L. W. REITZ, MGR.

$32.50 $47.50

"1070 GLENDON AVE."

MARIPOSA ARMS

$50.00 TO $90.00

THE ARGONNE

NOW OPEN THE PALM HOUSE

COFFIELD MANOR

2700 San Marino St.

Money-Steps-Time Saved

$40 Up. Extras Incl.

A REAL HOME

BROWNLEIGH

El Patio Apartments

VILLA NOVA

$40 Uptown Arms $65

800 N. LAS PALMAS

New Library Apts.

ANDREW ARMS

ADAMS HEIGHTS APT.

LONG VIEW APTS.

GAYRITCH APTS.

Natalina Arms Apt. Hotel

WILSHIRE DISTRICT

RAYBELLE APTS.

$70 Doubles $80

MERIDIAN APTS.

$30 Free Rent 1 Wk. $30

$45. Dbl. Elec. Refrig.

$35 THE ALCAZAR $35

$32.50 up. Barbara Worth

826 S. CATALINA

$30 Westmoreland Gate

Franconia Apt.-Hotel

WADE APT.-HOTEL

Wilshire Place Apts.

ASTOR ARMS APTS.

SINGLES $47.50

National Wilshire

MARGOT APTS.

RUTHONIA APTS.

WARM IN TOWN?

$50 Single Double $65

ALL EXTRAS INCLUDED

BARCLAY ARMS

Benjamin Franklin

THE EVANSTON

Fox-Normandie

849 S. Normandie

$60 $60

NOW READY

Ambassador Terrace

$40 UP, SINGLES

LA CASIANA

$37.50 Brookshire $67.50

RIGHT DOWNTOWN

Beacon Arms Apts.

THE TRAYMORE

THE FLEMING

$35 New Sutherland $45

$45 up. Ambassador Dist.

BONNIE LEE APTS.

ARMITAGE APTS.

MARIPOSA LODGE

$25 THE STEELY $35

717 S. CARONDELET

PICARDY APTS.

The Reid Studio Apts.

BELL-MANN APTS.

$50 Up—Fairhaven Apts.

$30 UP STANLEY ARMS.

DONIDA ARMS

$50 Appleton Apts. $90

$35 Large Single $35

THE TAGGART

2430 Ocean View Ave.

$30—Wilshire Dist.—$50

ALWYN MANOR APTS.

Hollywood —21-W

$45—DRACENA ARMS

Hollyw'd Vermont Dist. Frigidaire, Extras Incl.

2057 Dracena Drive

SOMERSET APT. $65 UP

1845 N. GRAMERCY PL.

THE HASONIA

CASTLE-ARGYLE

CLIFFWOOD APTS.

Edgemont Manor Annex

$45 Summer Rates $45

REDUCTION

NIRVANA APTS.

$40—$65

BLACKBURN APTS.

SIR LAUNFAL APTS.

KATHLEEN M APTS.

DOR ELAINE APTS.

SPECIAL RATES

$30 Up. The Willowbrook

LARGE 4 RM. SUITE

South and Southwest —21-B

NEW PHILOW MANOR

$50 Valleroi Apts. $75

$47.50 Edgepark $52.50

East and Southeast —21-C

TO LET—APARTMENTS—Unfurnished —21½

212 S. Catalina S Car

THE VOLTAIRE

JUST COMPLETED

HOLLYWOOD'S FINEST

EL MIRADOR

Live on Los Feliz

EL MONTALVO

TO LET—FLATS—Furnished

TO LET—FLATS—Unfurnished

TO LET—HOUSES—Furnished

Rental Bureau of

TO LET—HOUSES—
Furnished
West and Northwest —24-A

10-RM. owner's home, Windsor Sq., 3 baths, lovely gardens $500
8-rm. Eng., 3 baths, gr. piano, incl. gardens, short lease $225
7-rm., stucco, 2 baths, new $150
MISS RUSH

CHELEW & HOIT
3841 Wilshire Blvd. DRexel 4266.

LAACK & WILLIAMS
3759 Wilshire Blvd., near Western.

[illegible]

All Late Listings. Ph. Mrs. Meyer.

The Henry de Roulet Co.
Wilshire at Western. DU. 4400.

[illegible]

Robert A. Klein & Co.
EXCLUSIVE AGENTS

[illegible]

FREE RENTAL LIST
We will quickly find the place you want at the price you want to pay. Wilshire, Hollywood, Los Feliz and Beverly Hills.
THE FRANK MELINE CO.
6th at Alexandria
DUnkirk 2680

Rental Specialists
Newell Van Derhoef, Inc.
6693 Sunset Blvd. cor. Las Palmas. GLadstone 3148.

RENTAL SPECIALISTS
WRIGHT & BECKER
3900 Wilshire Blvd. Fitzroy 4111.

623 N. LINDEN DR.
Cor. house, Beverly Hills, furnished or unfurnished.

HOLLYWOOD RENTAL Specialists—
MR. AND MRS. CARR
Real Est. 6231 Holly. Blvd. HE.9908

Hollywood —24-W

[illegible]

BARNES REALTY CO.
7575 Melrose OPEN SUN. GL.9896.

Home Rental Business
6381 HOLLYWOOD BLVD. GR. 4971.

South and Southwest —24-B

[illegible]

TO LET—HOUSES—
Furnished
South and Southwest —24-B

[illegible]

East and Southeast —24-C

[illegible]

North and Northeast —24-F

[illegible]

TO LET—BUNGALOWS—
In Courts
Furnished —24½-G

[illegible]

$45 RODNEY COURT $45
Lovely 3 rm. bungalow, newly decorated & furnished extra bed. Exclusive Los Feliz dist. 2854 Rodney Dr., ½ blk. east of Vermont.

[illegible]

Unfurnished —24½-H

[illegible]

TO LET—HOUSES—
Unfurnished
West and Northwest —25-A

20 TO 3 RMS.—$55 TO $750.
Rental Bureau of S. Cal.
3683 Wilshire Blvd. DU. 4101.

[illegible]

LAACK & WILLIAMS
3759 Wilshire Blvd., near Western.

[illegible]

BESS A. GREENE
HOUSE OF RENTALS. OR. 1175.
840 S. La Brea

[illegible]

LA BONTE RANSOM CO.
132 N. Larchmont Blvd. GL. 2161

11-RM., 4-bth., Frig., 2 maids' rms., 3-car gar. New home $300
10-rm., 3-bath stucco $175
10-rm., 2-bath, Frig. $125
8-rm., 3½-bath Span. $115
All Late Listings. Ph. Mrs. Meyer.

The Henry de Roulet Co.
Wilshire at Western. DU. 4400.

[illegible]

C. W. PATTERSON CO. LTD.
558 S. WESTERN. DRexel 1115.

[illegible]

TO LET—HOUSES—
Unfurnished
West and Northwest —25-A

[illegible]

NELLIE OF BEVERLY
441 Wil. Bev. Hills. CR. 5007.

[illegible]

7-RM. SPANISH DUPLEX
1069 KIMPAU BLVD.

[illegible]

Patio Homes Apts.

[illegible]

WESTWOOD RENTALS
HOUSES, FLATS, DOUBLES
O. B. JOHNSON

Hollywood —25-W

[illegible]

South and Southwest —25-B

[illegible]

TO LET—HOUSES—
Unfurnished
South and Southwest —25-B

[illegible]

East and Southeast —25-C

[illegible]

North and Northeast —25-F

[illegible]

TO LET—SUBURBAN, BEACH
Resort, Mountain Property —26

[illegible]

Glendale
6-RM. nicely furn. bungalow nr. car line. 630 W. Dryden, Glendale.

Pasadena
6-RM. unfurn. house, newly dec. $35. Close to business. 275 N. Madison.

Santa Monica
IDEAL home for 2 or 3 adults, choice location. Inq. 821 Georgina.

TO LET—FOR BUSINESS—
Miscellaneous —27

[illegible]

Stores, Shops, Lofts —27-H

Tenants For La Brea Ave.
Have 8 owners ready to build on this busy thoroughfare bet. Wilshire and Beverly. Built to suit you. 133 N. LA BREA. OR. 1228.

[illegible]

Office and Desk Space —27-J

STEAM-HEATED OFFICES
VERY REASONABLE RENT
BUSY BUSINESS DIST.
CIVIC CENTER

Southwest Bldg.
130 So. Broadway

JUDSON C. RIVES BUILDING
424 S. BROADWAY

[illegible]

For Rent, Desks, Chairs

[illegible]

Industrial and Business Pty. —27-K

[illegible]

TO LET—MISCELLANEOUS
Country Homes, Etc —28
Poultry and Rabbit Ranches —28-A

5-ACRE chicken and alfalfa ranch, equipped for 18,000 chickens; modern house & bldgs., city water, avocado trees. 1551 N. VINE ST.

BOATS, YACHTS, CANOES—
For Sale, Exch., etc. —38

[illegible]

AUTOMOBILES, USED—
Miscellaneous —40

$40,000 STOCK OLDSMOBILE
PRICE CUT LESS THAN BOOK

'29 Olds 4-door sedan $735
'28 Olds 4-door sedan ....[illegible]
'28 Olds 2-door sedan ....[illegible]
'28 Olds 2-door sedan ....[illegible]
'28 Olds coupe ....[illegible]
'29 Olds coupe 675

100 OTHERS
Consisting of Chryslers, Buicks, Dodges, Studebakers, Chevrolets, Fords, at less than book prices. 30-day written guarantee. We trade & give 1½ years' terms.
626 W. WASHINGTON
OR
1929 S. FIGUEROA
L. A. JACKSON, INC.
"The Oldsmobile-Viking Dealer."

AUBURN 1929 SEDAN

[illegible]

BUICKS 1929
COUPES, SEDANS, ROADSTERS

[illegible]

1101 South Figueroa

Buick '29 Only $695

[illegible]

1101 South Figueroa

[illegible]

CHEVROLET '29 6's
All models. All reconditioned & ready to give perf. service. As low as $85 dn. 1333 S. Figueroa.

[illegible]

Chevrolet 6's, 29's, $395

[illegible]

GREER-ROBBINS
Roadster Specials

Chrysler 75 Road. '29 M $1195
Chrysler 70 6-w. '30 M (used) $1345
Chrysler 66 Rds. '30 M (used) $1045
Chrysler 65 Road. '29 M $795
Chrysler 70 Road. '27 M $650
Chrysler 62 Road. '28 ....[illegible]
Chrysler 60 Road. '27 ....[illegible]
Chrysler 62 Road. '28 ....[illegible]
Chrysler 60 Road. '26 ....[illegible]
Chrysler 58 Road. '26 ....[illegible]
Plymouth Road. '29 ....$535

Every one of these roadsters is in immaculate condition and guaranteed. They are unusual values. Easy terms on our own contract.

GREER-ROBBINS CO.
CHRYSLER DISTRIBUTORS
1160 So. Figueroa St.
Open evenings until 10 p.m.

CHRYSLER ROADSTERS
2 Chrysler 75 roads. 1929 models. Blue and black, wire wheels.
2 Chrysler 65 roads. 1929 models. Wire wheels. Rumble seat.
1 Finer 70 road. 1927, cleanest one in L.A. Let us prove it. Loaded with extra equipment.
1 Chrysler 70 road. 1926, nice and clean. Real bargain.

Prices From $450 Up
See these roadsters before you buy. If you are unable to get here, a phone call will bring any one to your door. Liberal terms on our own contract.

GREER-ROBBINS CO.
Chrysler Distributors. DU. 1366.

[illegible]

1101 South Figueroa

[illegible]

CORD SEDAN 1930

[illegible]

TRIED AND TRUE
WHY SPECULATE?
BUY A DE SOTO AND BE SAFE
SEDANS
COUPES
ROADSTERS
$695 TO $795

[illegible]

Dodge Senior Spt. Sed.
1930 series, 4-speed transmission, 6 wire wheels & fender wells. Driven only 4 mos. Sold at big sacrifice and MONEY-BACK GUARANTEE.
THOMPSON-DE JARNETTE CO.
Dodge distr., 1601 SO. FIGUEROA.

Dodge Sport Coupe
Very late '29, 6 wire wheels and fender wells. Sold on 90-day guarantee, big reduction. 1601 S. Figueroa.

Dodge Vic. 6 Coupe $150

[illegible]

FRANKLIN SEDAN
Our sales manager just turned his car in and it still carries our guarantee. A perfect car at a real buy. Will take small car in trade. Terms. 1039 SO. FLOWER ST. WE. 9124.

[illegible]

GRAHAM-PAIGE
Preferred Graham-Paige Used Cars. ALL MODELS. 90-DAY GUARANTEE. 2200 SO. FIGUEROA.

[illegible]

HUDSON'S 1928'S—$495
4-door sedan, sport coupe. As advertised. Genuine 1928's, terms $149 dn. 640 S. FIGUEROA.

[illegible]

Hudson 6 '29 Sed. or Cpe.

[illegible]

GREER-ROBBINS
Roadster Specials

[illegible]

Every one of these roadsters is in immaculate condition and guaranteed. They are unusual values. Easy terms on our own contract.

GREER-ROBBINS CO.
HUPMOBILE DISTRIBUTORS
1160 So. Figueroa St.
Open evenings until 10 p.m.

[illegible]

1101 South Figueroa

Hup. '28 Spt. Rdstr. $845
Dodge Dealer, 1334 SO. FIGUEROA.

[illegible]

1101 South Figueroa

[illegible]

Lincoln 1926 Spt. Cpe.
Beaut. jet black duco. Rumble seat. 4-wheel brakes. Comp. reconditioned. Tires new. Upholstery unmarred. $345 down. 1333 S. FIGUEROA.

[illegible]

1101 South Figueroa

[illegible]

Marmon "75" Sedan
Custom Locke body, 1927 series. New tires. Thoroughly reconditioned. Really unusual value at $850. 1034 SO. GRAND AVE. WE. 8373.

[illegible]

1101 South Figueroa

[illegible]

1101 South Figueroa

[illegible]

1101 South Figueroa

[illegible]

PONTIAC CH. 26

[illegible]

REO 1926 SEDAN

[illegible]

Stearns-Knight Sedan
'28 straight 8 7-pass. Finished in beautiful desert sand. Luxurious appointments. Chauffeur driven. Perfect condition thruout. Formerly sold for over $5000. Sacrifice only $1950.
J. W. LEAVITT & CO.
America's Finest Used Car Store.
1330 SOUTH FIGUEROA

[illegible]

Douglas M. Longyear, Inc.
7026 Hollywood Blvd. GRanite 2191
1335 N. Vine st. GRanite 2191

STUDEBAKER LATE '27
COMMANDER 4-PASS. COUPE

[illegible]

1101 South Figueroa

[illegible]

WILLYS-KNIGHTS
For real satisfaction buy a "PROTECTED" used Willys-Knight from the California Distributor. 5 DAYS' TRIAL.

Priced $100 to $1995
J. W. LEAVITT CO.
EST. 1894
America's Finest Used Car Store.
1330 S. Fig'roa WE. 1207

[illegible]

JUST A FEW
Of Our Real Buys

'29 Nash sedan, low mi. ....$[illegible]
'27 Nash spl. cab., a barg. ....[illegible]
'29 Ford spt. coupe, rumble 475
'28 Nash spl. coupe, only 575
'28 Nash 2-door sedan ....[illegible]
'25 Willys-Kni. lan. cpe., today 175
'27 Chrysler 50 coupe, only ....[illegible]
'26 Nash adv. sedan 350
Best of terms.

Waters-Nash Co.
1825 So. Figueroa. WE. 6640.

See the Big Outdoors FROM YOUR OWN PRIVATE CAR
Why pay rent for house and garage when you can live in luxuriant all-steel palace car conceded the most complete and comfortable on the road for the money. Move your home where climate and surroundings are most pleasant. Will sacrifice for cash or consider salable property. Box 1091, Palm Springs, located Cathedral City.

[illegible]

Trucks, Delivery Cars —40-L

[illegible]

CLEAN-UP SALE
Guaranteed used trucks, all kinds. Trades and terms.
STERLING MOTOR TRUCK CO.
[illegible]

Dependable Used Trucks
'29 Fageol 2½-ton (Redman.) 16x7½ stake, cl. cab., $600 down.
FAGEOL. 770 E. 9TH ST., L.A.

[illegible]

AUTOMOBILES, USED—
Miscellaneous
Trucks, Delivery Cars —40-L

'26 FORD 1-ton Panel $100
[illegible]

General Motors Truck Company
1850 E. Washington St.

Trailers —40-M

PIKE TRAILERS, 2, 4, 6-wheelers, for sale or rent. PIKE AUTO TRAILER WORKS. 2615 SANTA FE AVE.

Trucks for Hire —40-N

TRUCKS for rent without drivers. 430 E. 7th. MA. 3297.

Automobiles Wanted —40-P

S. A. SCHERER
PAYS HIGHEST CASH PRICES IN L.A. FOR LATE MOD. CARS
COME HERE FIRST.
1360 SO. FIGUEROA ST.

[illegible]

Automobile Tires —40-Q

4 NEW balloon tires 30x600, very cheap. 1441 ALBANY ST. AT. 6448.

FURNITURE—HOUSEHOLD
GOODS, Sale, Exchange —39

AUCTION
MON., MARCH 31, 10:30 A.M. Beautiful contents of 5-rm. flat, 626 S. Normandie, S. of Ambassador Hotel. Exquisite 3-pc. liv. rm. suite, 8-pc. wal. dining set, 5-pc. wal. twin set, RADIO, 9x12, 8x10 & small domestic rugs. Oil paintings, china & glassware, gas range, kitchen utensils, etc. Without limit or reserve.
W. H. GARVIE, AUCTIONEER.
S. Alvarado. DUnkirk 2790.

BIRCH-SMITH FURN. CO.
WAREHOUSE SALESROOM

[illegible]

MAGNIFICENT Oriental rug & runner for sale at sacrifice. 302 S. IRVING BLVD.

[illegible]

Furniture at Auction —39-A

AUCTION FURNITURE
Monday, March 31, 10 a.m.
3311 S. MAIN ST.
Forced to resell to the accounts of B. Geffen and others who left their goods by forfeit of deposits. Must be sold to close the account of the Warner Furniture Market. Incl. 100 rugs, Wiltons, Velvets, Axminsters and others, all sizes, 2 & 3-piece overstuffed sets, 7 & 8-piece dining-room sets, assorted bedroom sets, twenty-five decorated breakfast sets, 35 floor lamps, 30 fancy pillows, console, combination and end tables, conwell, occasional, slipper and boudoir chairs, odd beds, springs, mattresses, dressers, vanities & chiffoniers. Stoves, heaters, refrigerators, etc., in addition to the above stock the high grade furniture, furnishings & bric-a-brac of 6 homes. Everybody invited. Dealers do not miss this clean-up sale, it means money to you.
S. BARAK, Auct., RI 3283.

AUCTION
Saturday Nite 6:30
A large selection of furniture, furnishings, rugs, a lot of linens, bric-a-brac and beaut. practically new Sparton Radio.
VERMONT AUCTION HOUSE
BILL GREEN, AUCTIONEER

Auction Monday, 10 A. M.
4001 S. Brdwy. Cor. of Sta. Barbara
—we have consigned to us a very large selection of furniture & furnishings of several homes. Both new and used to be sold to the highest bidder.
BROADWAY AUCTION HOUSE

Furniture Wanted —39-B

[illegible]

Furn. good or bad. OL.8782

[illegible]

FURNITURE—HOUSEHOLD GOODS. Sale, Exchange —30

Furniture Wanted —30-W

WE PAY MORE

Courtesy to all. City or country. Complete furnished homes bought for cash or auctioned on commission. J. J. SUGARMAN CO. 415 E. NINTH ST.

VA. 2391—OL. 0312

EVE. & SUN.

HIGH-GRADE FURNITURE & FURNISHINGS FOR CASH. Remove at your convenience.

WE. 8291

LEWIS & HART. Eves. RE. 3402.

ABELL PAYS BEST CASH PRICES

Furn., rugs, pianos, any amount. RE. 5607. OR. 9663.

CASH AND PLENTY OF IT!

Call HUmboldt 5011

WE PAY THE PRICE! Eve. or Sun. University 9865.

YOU CAN'T LOSE

Phone HUmbolt 4517

MORE MONEY. ANY AMOUNT. Eve. or Sunday. ROchester 6865.

We pay the most. All cash. Call

RI. 3353 OR EX. 3304

We have largest demand in city for furniture, rugs, pianos and linen.

More Cash for Furniture The Open Market GL. 0707

Get all your furn. is worth by calling an old reliable firm. CASH!

HU. 4145

Highest Cash Prices Is What U. Want. EX. 6141.

WE PAY 25% MORE

If you mean business call RE. 8318

WE pay the highest price for furn., large & small quantities; get our prices. OL. 4061.

WE pay spot cash for furniture and rugs. Let us send our appraiser. ROSSNER FURNITURE CO. GL. 7079

WILL pay 10% more if you mean business & are ready to sell furn. & furnishings. Call HU. 1965 any time.

I NEED the furnishings of a 6-room home. Phone OL. 5258.

LET me appraise your furniture rugs, etc., any amount for cash. RE. 0811.

I NEED THE FURNISHINGS OF A 6-ROOM HOME. Phone OL. 6268.

WANTED—Privately, furniture, rugs, etc. Cash. Mrs. Nash. EM. 0138.

IMMEDIATE need, furn. rugs, piano, radio. Cash. RE. 9572. EM. 3475.

WANTED—Privately, furniture, rugs, etc. Cash. Mrs. Nash. EM. 0138.

WANT FURNISHINGS FOR 15-UNIT COURT. PAY CASH. RE 8502.

SEWING MACHINES—For Sale, Exchange, Etc. —30-X

HEMSTITCHING, tailor, shoe patch and family machines. Bargains, rents, repairs. Herrick. 432 S. Broadway.

SINGER Drophead, $10 up. Portable electric, $18 up. Desk electric, $35. 1 yr. free service. 917 S. Broadway.

SEWING MACH. bought, sold, rent & repaired. 3703 S. Vermont. RE. 7902.

SEW. mach., pianos, organs, bought, sold, rent $1 mo. 624 W. 9. TU. 5405.

MUSICAL INSTRUMENTS—Sale and Exchange —31

RETIRING FROM BUSINESS

To Settle Estate of Late J. D. Martin

$250,000 Stock

PRICES SLASHED FOR QUICK SALE

Pianos, Radios, Records

Sheet music, band instruments, all musical mdse. Nothing reserved. Everything must go at once. New and used pianos, incl. Steinway, Gulbransen, Chickering, Knabe, Kimball [illegible]—UPRIGHT AND GRANDS.

MARTIN MUSIC CO.

OPEN EVENINGS

724 SO. HILL ST. TR. 9621.

STORAGE & USED PIANOS

Used Sohmer concert grand; used Mason & Hamlin grand; used Chickering grand; Weber, Steck, Krakauer, Kurtzmann and Wheelock grand samples at savings of SEVERAL HUNDRED DOLLARS! GRANDS FROM $785 UP. Uprights $65 up. Player pianos $275 up. Especially Easy Terms. WAREHOUSE. Birkel Music Company. 15th & Los Angeles Sts.

USED PIANOS AND RADIOS $60 UP

TERMS LIKE RENT.

BARKER BROS.

Seventh st., Flower and Figueroa.

5 GOOD used pianos priced for quick sale, $45, $58, $69 up. Such well-known makes as CHICKERING, KRAKAUER, KIMBALL, HAR-VARD, MEHLEN & SON and others. $5 cash, balance like rent. WURLITZER, 816 S. BROADWAY. OPEN EVE. TILL 9. FA. 4011.

BABY GRAND, $180, USED, KNABE, Steinway, Chickering, Kimball, used grands, cheap. Good uprights, $55 up. Open Wed., Sat. eves. WILSHIRE STORAGE CO., 132 SO. WESTERN.

$75 IS THE UNPAID BALANCE ON A Kimball Upright Piano, $5 cash, balance like rent. Wurlitzer, 816 S. Broadway. Tel. FAber 4011. Open evenings till 9 o'clock.

BARGAINS in reconditioned pianos, $77 to $197. FITZGERALD MUSIC CO. 727 S. Hill st.

BUY YOUR PIANOS AND RADIOS on our RENTAL PLAN. 4th floor.

May Co. Music Dept.

$1750 HAINES Elec. Ampico player for $425. Consider used studio or bung. piano. Open eves. 1173 N. Western. HE. 2406.

STEINWAY grand antique rosewood, $365. Steinway baby grand, $485, used. Terms to reasonable party. Musical storage. 913 So. Olive.

DRUMS, complete set of Ludwig jazz drums. Call Mr. Boyes, after 6:30 p.m. 1230 Wilshire Blvd. DU. 6867.

VOSE upright piano in fine condition, must sell this week. 1722 W. 46th st. Phone VE. 0433.

AMPICO at a big sacrifice, save $1500, $200 in rolls, mahog. case, bench & pad. 1630 W. 77TH ST.

MASON & Hamlin piano, bungalow size, $80, used. Ask for Miss Burr. 913 So. Olive st.

PLAYER piano with rolls, very reasonable. 3030 Overland ave., Westwood Hills.

STEINWAY PARLOR GRAND. NEW. 707 N. McCADDEN PL.

PRACTICE pianos, $35, $65, $139. Pay $1 wk. DANZ, 911 So. Hill. Op. eve.

LITTLE used VOSE, $123, or rent $2 mo. DANZ, 911 S. Hill. Open eves.

PIANOS, organs, sew. mach., bought, sold, rent $1 mo. 624 W. 9. TU. 5403.

ELEGANT KNABE UPRIGHT $195. A real bargain. Phone OR. 8195.

CHICKERING 6-ft. 4-in. grand, 6 legs, $495; lk. new. 1573 S. Oxford till 9.

KNABE, used, $87, or rent $1 per mo. DANZ, 911 S. Hill. Open nights.

GRETSCH uke & case, sell cheap, like new. 242 W. 33rd st. Call a.m.

MARSHALL WENDELL upright piano, good cond., $95. GA. 7706.

RUSSELL-Lane $450 upright mahog. piano, like new, sac. $95. HO. 3348.

UPR. piano $38, in playing condition. 2251 Venice Blv. nr. Western. 9 till 9

GALLENBERG & Vaupel, $3500 concert grand. Sac. $300 cash. 7379 Melrose.

Little used Steinway $150, or rent $1 mo. DANZ, 911 S. Hill st. VA. 8151.

MUST sac. my beaut. new Baby Grand piano. Also new radio. WH. 9018.

For Rent —31-A

GOOD RENTAL PIANOS

$4 A MONTH UP

BIRKEL MUSIC CO.

446 South Broadway. VA. 1241.

PIANOS RENTED.....$1.25 PER MO. Full rental can apply on purchase later. WHOLESALE PIANO WAREHOUSE 1324 SO. MAIN ST.

GRANDS, players and Upright Pianos. For rent, $3 per month up. Rent applied on purchase later. WURLITZER, 816 S. BROADWAY. Tel. FAber 4011. Open evenings.

PIANOS rented, $1 mo. up. Players, $3 mo. up; grands, $5 mo. up. Free delivery on period rental plan. Rent applied on purchase later if desired. DANZ, 911 So. Hill St. VA. 8151.

RENT a piano—Grand, upright, player. Save you money, as low as $4 per mo. PLATT, 832 S. BROADWAY. Open nights till 9. TR. 2171.

PIANOS RENTED $1 MONTH up. Free delivery on period plan. Free lessons. Rent can apply on buy later. Open eves. 904 S. Bdwy. TR. 5896.

PIANOS for rent, uprights, players and grands, reas. Only 1 month in advance. SO. CALIFORNIA MUSIC CO., 806 S. BROADWAY. VA. 2221.

OVER 100 pianos for rent. Uprights. $3 month, new bungalow pianos, $4. Grands $6 & players $4. YOUELL STORAGE. 913 S. Olive.

RENT or buy good piano, $1 per wk. 2251 Venice Blv. nr. Western. 9 till 9

Musical Instr. Wanted —31-W

WILL pay cash for upr. & grand pianos. radios. RE. 3607. Eve. OR. 9663.

RADIO EQUIPMENT—Sale, Exchange, Etc. —37

RADIOLA, Atwater Kent, Philco, etc. $19.50 & up. Rent or buy $1 per wk. 2251 Venice Blv. nr. Western. 9 till 9

7-TUBE Freshman Masterpiece console, lg. mahog. lamp & shade. Antique. 637 N. SYCAMORE.

$10 delivers Majestic. Free set china dishes with Zenith, Philco. Liberal trades. HO. 0625. Open evenings.

RADIO EQUIPMENT—Sale, Exchange, Etc. —37

UP to $70 allowance for your old radio in trade on a new 1930 model Atwater Kent, Victor, Wurlitzer, Lyric. Radio included. Lowest prices, lowest terms. This week only. WURLITZER, 816 SO. BROADWAY. Phone FAber 4011. Open evenings.

$39.50 AND $49.50

For complete 7-tube Patterson screen-grid console, genuine Magnavox dynamic speaker, formerly sold at $119.50. 944 SO. BROADWAY.

REPOSSESSED radios, your choice of six standard makes. Values up to $195. Now only $77. Complete and installed. Pay like rent. WURLITZER, 816 SOUTH BROADWAY. OPEN EVENINGS. Tel. FAber 4011.

SUPER ELECTROPHONIC, LATEST MODEL, ALMOST BRAND NEW ALL ELECTRIC 10-tube, complete. UNSURPASSED TONE, MAGNIFICENT CONSOLE. An unmatched beauty for only $39 cash. 1463 W. ADAMS Dr.

RADIOS FOR RENT

All electric sets, $3-$4-$5-$7.50 per mo. So. Calif. Radio Co. EX. 1161.

SACRIFICE sale of 25 6-tube all-electric radios, priced at $87.50. Sold at $27.50, the factory cost. Call at factory, 2812 So. Main.

RADIO sets repossessed by finance co., sold for balance due on contract. Call at factory, 2812 S. MAIN ST.

CUNNINGHAM tubes & all standard radio equipment, 20% off this week only. 7406 Melrose. OR. 4702.

RADIOS rented, $1 mo. up. Apply all rent on purchase price later. DANZ, 911 S. Hill. Open eves. VA. 8151.

DANDY 5-tube, all elec. Just like new, only $20. 719 N. Kingsley Dr.

MAJESTIC demons., guar. perf. Barg. Wolfe's, 547 S. Western. WA. 5711.

MAJESTIC demons., guar. perfect. Bargains. Wolfe's, 547 S. Western.

MUST dispose brand new radio, sacrifice. Also baby grand piano. WH. 9019

Cash for Radios. RE. 5155.

MACHINERY, ALL KINDS—Sale and Exchange —32

"MEYER MEANS MACHINERY" Headquarters for Punch-Presses, Sheet and Plate Machinery, Machine Tools. Sheet Metal Production Engineers. MEYER MACHINERY CO. 1939 Santa Fe Ave. VA. 3762.

Pipe For All Purposes

100,000 ft. of new and used pipe and casing at very low prices. Wire, phone or call ALAMEDA PIPE WORKS. 2025 Bay st. TU. 4361.

FOR SALE, 1 Wayne hand operated 10-gal. visible gasoline pump, 1 12-gauge 550-gal. gasoline underground storage tank. Must sell quick. ED Westberg, 611 N. Alvarado. FI. 2157.

MOTOR-driven Warner Swasey No. 4 6-speed all geared head, turret lathe with 8" 3-jaw air chuck. 1 Norton grinder, motor-driven 6"x32". 3053 Treadwell St. AL. 1152.

PRINTING press, 10x15, C. & P. with A-K motors. Complete. Bargains for cash or will sell on easy terms. Room 300, 407 E. Pico.

REBUILT MACHINE TOOLS Easy Payment Plan. Palmer-Given Co., 2914 Santa Fe.

ELECTRIC MOTORS BOUGHT, sold, rented, repaired. NORTON & NORTON, 1375 N. Broadway. CA. 0484.

USED MACHINE TOOLS At Special Low Prices. Modern Mch. & Supply Co. 470 E. 3rd.

MACHINE tools, woodworkers, plumbing, sheet metal machinery. 409 E. THIRD ST. PA. 3977.

AIR COMPRESSOR, LOW PRICES. U. S. EQUIPMENT CO. WE. 2202. 501 W. WASH'TON, COR. FLOWER.

THOMPSON BOILER WORKS Mfg. Steam Boilers, Water Heaters, Gas & Oil Burners, Boiler Repairing.

DOUGH mixer, Day, 1½ barrel. Sacrifice. Writefa Pat. 608 E. Rio St.

VALLEY tire buffer. 1113 South Main. Phone Thornwall 2825.

ELECTRIC MOTOR SHOP We buy, sell, ex. 210 E. 3d. VA. 8876

DUMP cars & rails, 6 to 20 lbs. 1730 E. 27th St. HU. 1013.

Machinery Wanted —32-W

WANTED—No. 3 PUNCH PRESS. Address B, box 132, Times Office.

MISCELLANEOUS—For Sale —33

BUTCHERS' SUPPLIES Refrigerators, display cases, meat blocks, cutting tables, etc. SOUTHWESTERN BUTCHERS' SUPPLY CO., 310 E. 7TH ST.

OWNER LEAVING CITY 60-lb. refrig., $10; child's bed set, $25; drapes, $5; suitcases, $2; child's desk, $2.50; girl's fur coat, $10. Also odds & ends. 3552 Gregory Way.

Lawn Mowers for Less

New or used. Grind & repair. Pennsylvania Lawn Mower Shop. 4804 Santa Monica Blvd. OL. 2714.

FISHER portable dyathermic machine, good condition, all appliances, cost $375, quick sale at $140. 3559 Harvard Way. GR. 7090.

FOR SALE—2 practically new Number 95 Ruud hot water heaters, very cheap. Rosenmayer Pickle Co., 1361 Willow st.

LAWN mowers sharpened, oiled & adjust. $1. Call for & del. free. Bishop & Mathews, 819 W. Vernon. VE. 6618

EUREKA VACUUM CLEANER, $19.50. Guaranteed like new. Terms. 1303 W. Washington. WE. 2222

WE specialize new & 2nd hand plumbing & builders' supplies. AX. 6084. So. Cal. Wrecking Co. 426 E. Slauson

ROOF covering, per roll.........34c CANE BUILDING SUPPLY CO. 9TH & MAPLE. TR. 7942.

EVERYTHING FOR YOUR BUILDING AT LOWEST PRICES. WHITING-MEAD CO., 2260 E. VERNON AVE.

ORIENTAL rug, 15.4x10.5. Body rose, medallion center, soft contrast. Wond. cond. 833 S. Gramercy Pl.

ORIENTAL rug, 15.4x10.5. Body rose, medallion center, soft contrast. Wond. cond. 833 S. Gramercy Pl.

MAYTAG late model, wl. sacrif. 2517 Whittier Blvd. AN. 2382.

BATH cabinet, electric and steam. 5329 Hollywood Blvd. HE. 8108.

SUN lamp, ultra violet, Eveready. 5329 Hollywood Blvd. HE. 8108.

MAYTAG WASHER, splendid condition. CALL MORNINGS. OX. 9421

LG. Hallwell hairdryer, Koken barber chair hd. rest. 637 N. SYCAMORE.

AUTOMATIC water heaters, $10; toilets, $12. 204 W. Manchester. TH. 6296

2-WHEEL TRAILER, $15. NEW AUTO TRUNK, $10. WA. 2801.

POOL & SNOOKER TABLES and supplies, new & used. 2104 Maple ave.

Office, Store Equipment —33-A

JOSEPH BELLUE

Office Furniture Exchange

All furniture in A-1 shape. No extra charge.

631 S. Spring. VA. 5305

3rd Floor

Store Fixtures

Grocery, butcher, restaurant equip. of every description. "DAVIS HAS IT." New, renewed & bankrupt fixtures. WE MANUFACTURE. Long. [illegible] terms. Free parking. DAVIS STORE FIXTURE EXCHG 1349 So. Main st. WE. 9039.

DESKS-CHAIRS-SAFES

FILES AND OFFICE SUNDRIES. OUR LOW OVERHEAD MAKES LOW PRICES

Ware Desk & Safe Co.

Used Office Furn. Bought and Sold. 835 So. Olive St. TUcker 2822.

OFFICE FURNITURE

3 CARS FACTORY SECONDS. 50 walnut and mahogany desks, $25. 300 2nd-hand roll & flat desks, $15. WE RENT DESKS, FILES, SAFES. 236 S. Spring. Security. MU. 9508.

SHOWCASES, SODA FOUNTAINS, FIXTURES, OFFICE PARTITIONS. IMMENSE STOCK, PRICED RIGHT. WEBER SHOWCASE & FIXT. CO. 316-30 S. Los Angeles St. Phone MU. 0460.

COMPLETE OFFICE EQUIPMENT WHOLESALE AND RETAIL. SPECIAL DESK BARGAINS NOW AT ACTUAL COST. 400 SO. LOS ANGELES ST.

OWNER LEAVING CITY Last word in desks, chairs, files, check protectors. Leave in 3 days. No dealers. 3552 Gregory Way. Out Wilshire to La Doux, 1 block south.

3 DESKS, 3 tables, several chairs, 3x5 & 6x4 card files, Kardex cabinets, safe, letter files, other pieces. Sell very cheap. TU. 5078.

DESKS, CHAIRS, SAFES, FILES of every description. New and used. Make your last stop on 2nd st. Miller Desk & Safe, 211 W. 2nd

CALIF. Restaurant Equip. Co. Complete equipmts. New & used, terms. 380 So. L. A. st. MU. 4391.

COFFEE URN FREE if you have cash for high-class restaurant fixtures. $400. 1656 Maltman. NO. 6907.

BARGS. in used office fur., typewriters bought, sold, rented. Western Office Furn. Co., 905 S. Hill. PA. 3795-96.

4 HEAVY 50-in. mah. desks & chairs. 1 latest Royal typwtr. & desk. Office for lse. 3044 Wilshire Blvd. CR. 6708

60-IN. flat top desk, revol. & 2 side chs. wal. or mahog., $55. Spellman Desk Co., 6138 Santa Monica Blvd.

USED OFFICE FURNITURE Basement Store. Basement Prices. 420 S. SPRING ST. TR. 3724.

SAFE, letter file, ck.-writer, stored $25 E. 3. B. Thompson, dir. RO. 5814.

FIREPROOF office safe, good as new. 400 SO. LOS ANGELES ST.

DESKS, SAFES, CHAIRS We buy, sell, rent, exchange desks. LOU SKEELS, 1912 S. Main. WE. 6103

PRE-REMOVAL sale of office equipt. Los Angeles Desk Co., 848 S. Hill.

KARDEX cabinets, 10 sections, $25. 8-slide, good as new. TU. 5078.

FOR SALE—Leopold roll top, also flat top oak desks. Owner. JE. 3945.

1 VICTOR safe cabinet, 40"x72"x29" deep. 3053 Treadwell St. AL. 1152.

CASH REGISTER BARGAINS, all sizes. Easy terms. 214 E. 9th. VA. 9221.

WANT addressing mach., graphotypes, addressograph frames. MU. 1903.

TODD Protectograph, $35, like brand new. Cost over $100. CR. 6794.

MISCELLANEOUS—For Sale —33

Office, Store Equipment —33-A

250 NEW OFFICE DESKS REDUCED!

66-inch mah. flat desks, reg. $100, now $37.50.

42-in. walnut flat desks, reg. $48, now $27.50.

42-in. mah. flat desks, reg. $46, now $25.

50-in. oak flat desks, reg. $47, now $27.50.

60-in. walnut flat desks, reg. $65, now $43.

52-in. oak typewriter desks, reg. $60, now $39.50.

60-in. oak pedestal typewriter desks, reg. $85, now $57.50.

42-in. oak typewriter desks, reg. $50, now $29.50.

42-in. walnut typewriter desks, reg. $80, now $37.50.

Quantities limited — Corporations and business men should take advantage of these savings NOW.

BARKER BROS.

Used Office Equipment

733 SO. SPRING ST.

Typewriters and Supplies, Adding Machines —33-B

WHY RENT? We sell all makes rebuilts at 35 to 70% below mfrs.' new price. Terms $5 monthly if desired. WHOLESALE TYPEWRTR. CO., Inc. 440 S. Spring st. Phone TUcker 7112

ALL MAKES typewriters sold and rented; 200 machines to select from. Special student rates; 3 months, $5. California Typewriter Exchange. 234 S. Broadway. MU. 1910.

ADDING, bkpg. machs. & typewriters bot, sold, exch. L. A. Adding Mach. Co., 217½ S. BDWY. TU. 6294.

ONE L. C. Smith typewriter, good condition. Cost $100, take $20. Call at 1849 W. Jefferson.

Clothing, Furs, Etc. —33-D

SAC. beaut. sample ermine coat. Pr. gen. silver foxes, $85 ea. Others. Bitkin. 339 S. Western. EX. 2433. Op. eves.

LADY'S riding habit, size 38, & boots, almost new. 931 W. 21st st.

TWO men's tailored suits, size 40, $10 & $15. Ph. HE. 7613.

FOXES, $10; Kamchatka reds, silver, $50 up. 719 S. Los Angeles. R. 601.

HATS, afternoon, eve. dresses, sport clothes. Sizes 16-18. MO. 12312.

Jewelry, Diamonds —33-E

DIAMONDS FOR LESS AT KUSEL 307 Stimson Bldg., 3rd and Spring

Antiques, Art Goods —33-F

FROM Mexico, Oaxaca Zarapes, Aztec style colonial epoch, beautiful colors, 6 meters to small sizes. Feather birds, straw work. WE. 9491. 2111 PARK GROVE.

MAHOG. sideboard, Col. period, price $1000. Dr. E. Payne, 333 W. Foothill, Glendora.

FRENCH clock, 19 in. high, rosewood inlaid with pearls, 200 years old. Call 8719 Ivy st. Ph. LA. 1025.

Cameras, Supplies —33-H

CASH paid for kodaks, lenses, eq. Peterson's Camera Ex. 356 S. Bdwy.

Lumber, Bldg. Materials—33-K

SINKS, $1; basins, $1.50 up; toilets, $1 up; htrs., $5 up; tubs, $10 up; ldry. trays, $5.50 up. Pipe, sash, doors, etc., cheap. L.A. Wrecking Co. 810 E. 9th st. Open Sundays.

CARLOADS of lumber, plumbing fixtures, doors, windows, pipes, cabinets & everything for your bldg. Big reductions. Also new lumber. Star Wrecking Co., 930 E. 9 St.

ELECTRIC FIXTURES

DIRECT FROM MANUFACTURER. 210 E. Washington. WE. 3342.

PLUMBING materials sold & installed on time payments. Laundry trays, $6. Sink, $3. 1246 E. 9 st. VA. 6273.

LUMBER, $10 M & up. New wrecking. L. A. Wrecking Co., 810 E. 9th st.

Houses, Bldgs. to Be Moved—33-V

BEAUTIFUL & modern 6-rm. bungalow, oak floors thruout & tilesink. 1468 W. 47th st., corner Halldale.

STUCCO double bungalow, tile bath, hardwood floors, must be moved at once. 1801 N. Kingsley Dr. Hollywd.

VERY nice 6-room plastered house. 485 E. Vernon ave. VA. 5135.

5 & 7 RM. mod. A-1 const. Must move. A real steal. 4715 S. Western.

5-ROOM MODERN BUNGALOW HU. 6029-J.

3-ROOM Calif. bungalow and garage. 428 W. 99th st. (rear). VA. 5135.

2-FLAT building. 1748 VINE ST. HE. 2675.

5-RM. modern bung. Hardwood floors. 1040 W. SLAUSON AVE. VA. 5135.

Aeronautics —33-S

BIG AIRPLANE SALE SAT. & SUN.—25 AIRPLANES CRESCENT AIRWAYS FIELD 91ST & WESTERN.—TH. 4342 PACIFIC AIRCRAFT BROKERS

WANTED—Miscellaneous —34

BOOKS BOUGHT HOLMES BOOK CO. 814 WEST 6TH ST. TEL. TR. 2285

We Pay Cash in 3 Hours

FOR RESTAURANT FIXTURES J. J. SUGARMAN & CO. 415 East 9th street. VA. 2391.

LATE new or used Webster's unabridged dictionary, also encyclopedia. Phone Burbank 899 after 6.

DESKS, SWIVEL CHAIRS, TYPEWRITER AND FILE. WE. 8986.

NEED furn. for several offices. Pay cash. MR. WAITE. TR. 3724.

Clothing, Furs, Discarded—34-A

MUST have suits, o'coats, tuxedos at any pr. Sol's, 216 S. Spring. MU 6663

Diamonds, Jewelry —34-B

WE PAY MORE CASH

For your DIAMONDS, WATCHES, Jewelry, Silverware and Everything. BROKERS JEWELRY CO. 512 S. BROADWAY. 2D FLOOR

DIAMONDS, pearls, gold, silverware and other articles wanted. Top prices paid. MARKWELL & CO. 707 S. HILL, SUITE 305. TU. 9291.

DIAMONDS WANTED

Spot cash. No delay. W. H. Klein, 508 Loew's State Bldg., 7th & Bdwy.

DIAMONDS bought for cash. M. Light, 426 Bank of America Bg. 7th-Spring

SWAPS—All Sorts —36

ACRES, 80	....	Colorado
60 acres	....	Red Bluff, Cal.
10 acres	....	Winter Haven, Fla.
18 lots	....	Chicago
3 lots	....	Denver
3 lots	....	Portland, Ore.
2 lots	....	Ogden, Utah
2 lots	....	Tulsa, Okla.
1 lot	....	Hollywood

Want dairy ranch, auto camp, furniture & lease or cafe. AX. 9308.

ACRES, 20, clear Florida, cost me $1250, for beach or mountain lot; auto, boat or ? Clear. OR. 6735.

ACREAGE or lot, clear, for late car or business. 1311 Third Ave. RE. 3810.

AUTO, Hudson '29 sed. 4 mo. old, trade eq. for beach club memb., oriental rugs, radio or ? 813 S. FIGUEROA.

BATTERY, ignit. & repair shop, fully equip., in superservice sta., doing nice bus. Going east. Cash or good car. 160 N. Western. HO. 9570.

BUNG. My $2000 eqty. new 7-rm. tile fea., shwr., dbl. gar. For grocery in Hollywood. CR. 3517.

BUNGALOW, mod. 5-R. stuc., my $0 ft. cor. Want good car. Corser. AX. 0756.

BUNG., new 5-rm. stucco. Trade for what? Owner. TH. 7491.

CABIN, 4-rm. furn. 1½ blks. to ocean at Topanga & State Highway. Value $750. $250 cash, or trade for good car. Own. 4501 W. Adams. EM. 8008

CABIN, furnished, Topanga Canyon, for L.A. vacant. Will assume or pay some cash. L. C. Kelley. TU. 7211. Eve. UN. 5864.

CHICKEN ranch, $1700 equity. Want cash, good closed car, bal. $4000 at $35 monthly. Address B, box 207, Times Office.

COUPE, about $1000, clear, or near; give cash & clear lot. HE. 7613.

DIAMOND, value $600; trade for late clear car. WA. 1288. Apt. 306.

EQUITY $375 in each of 3 beach lots, bal. $175 each, trade 1 or all for ? Owner. 218 E. 87th st.

EQUITY in fine bungalow & new Ford 4-dr. Town Sed. to trade for what? Address XV, box 85, Times Office.

FURNITURE wanted for touring car, good cond., $200 value. AN. 5879.

FURNISHINGS of 4-flat bldg. for T.D. or what. Mr. 1082 W. 36th st.

HOUSE on blvd., losing $2100 real eq., bal. $3900. Take lot, car, acres, house, eq. eastern, northern. Submit any cash offer. 130 W. 160. YO. 3462.

KIMBALL piano and portable elec. sew. mach. Value $120. For liv. set, bed complete or ? EX. 4842.

LOTS, 2, clear, highway, Big Bear, 4 lots clear, Clear Lake. Sell or trade for furn., radio or what? Address C, box 107, Times Office.

LOTS—TO TRADE FOR EQUITIES OR WHAT HAVE YOU? HE. 7901.

LOT near L. Bch. Blvd. & 65 st. $650 equity for Model A Ford. DU. 6587.

RADIO—WANT PAINTING OR SIGN WORK. 4353 S. FIGUEROA.

RADIOS, all makes, take anything of value. 1632 Maple ave. WE. 3859.

RADIO, NEW ALL ELECTRIC. TRADE FOR USED PIANO. HE. 3409.

RADIOS wanted, old. Give big trade on new Victor. PA. 1871. Victor Agcy.

RESTAURANT, fully equipt., doing nice bus., for cash, car or diamonds. 1680 N. WESTERN. HO. 9576.

WASHING machine for cement work or what? VA. 0313.

WE paint your car for anything of value. 1926 W. ADAMS.

SWAPS—All Sorts —36

Don't Lose Your Equities

Large or small lot equities. Houses, cars, land, etc. We can help you. Immediate action. Call or write FRED HILSON CORP., 6th Fl., San Fernando Bldg., 4th & Main. TU. 6807.

GIVING up my lovely home near three golf courses, close in, ½ car, schls., parks, beaut. country club location. Will take lot or equity as down payment. Ph. Wheeler. VE. 1176.

WILL accept ¾ to 1 carat diamond on trade as down pay't on auto. Mr. Bryant. 1825 S. Fig'oa. WE. 6640

LICENSED CONTRACTOR will install electric wiring for good car. Phone GR. 9948.

WILL sell $1110 equity fully improved West Side corner for $100 or will trade. Phone TU. 1027.

WANT late model car as down part on clear lot. OR. 9502. WH. 4844.

50 FT. lot, 200 ft. from Victory Blvd. Want auto. Crosby. RE. 0711.

$1250. 1st mtg. for late car. Mrs. Mureau. 1215 S. Wilton. RO. 0151.

HARD to meet equities wanted. Give good trade. CApital 8498.

PLAYER piano for mountain cabin, clear. Call 5-7. EM. 2589.

WILL take Dakota or Neb. for clr. Calif. lot. Mrs. Mureau. RO. 0151.

HIGH-grade tailoring will exch. for auto tires. Phone TU. 2522.

TRADE $1250 2nd T.D. for building lot S.W. pref. DU. 9765.

$800 letter of credit, Meline Co. lot, frr. 30 4-dr. Ford. WH. 4492.

CAN SWAP OFF YOUR EQUITY. BLAUSTEIN. 304 LISSNER BLDG.

HORSES, MULES, CATTLE—Goats, Sale, Exch., Wanted, Etc.

Horses and Mules —43

5-GAITED beaut. mare, 902 Alameda st. at Main, Burbank. Ph. 2099. Holcomb.

GOOD heavy gentle team, $150. 12718 Riverside Dr., Studio City.

CAR load work horses & mules, $25 up. 11831 S. Alameda Blvd.

POULTRY AND SUPPLIES—Pigeons, Rabbits, Bees

Poultry and Supplies —44

SUPER-CHICKS — Hollywood Farm, Hanson & Tom Barron str. W. L. 14c each. Kansas range raised Reds, Barred Rocks & Buff Orpingtons, 15c at the hatchery. Brahmas, 20c. King's Hatchery, Laurel Canyon and Chandler Blv., No. Holl'y'd. Ph. 1188.

POULTRY RAISERS ATTENTION Anybody raising colored fryers should communicate with us immediately. Producers' Poultry Co., 402 ALISO ST.

FOR SALE—1000 W. L. pullets, 3 months old, sell any amount. Box 607, R. 2, 7911 N. Topanga ave., Owensmouth, Calif.

Ducks, Geese, Turkeys —44-B

MAMMOTH WHITE PEKIN DUCKLINGS, HATCHING EACH WEEK. REDWING HATCHERY. 3046 E. FLORENCE. LA. 6893.

Rabbits, Hares, Etc. —44-C

DOES and bucks, rare. 2341 La Crescenta, Granada Park, Alhambra.

PETS AND SUPPLIES—For Sale, Exchange, Wanted

Birds —46-A

BIRDS wanted, Parakeets, Mask, Yorkshire. 3814 BEVERLY. DU. 4056.

MILLET, 20 lbs., $1; Aviary Seed, 15 lbs. $1. At Flowers. 17855 Ventura Bv

Dogs —46-C

PEKINGESE ped. male pup. Must sell today, $30. RE. 6307.

Russian Wolfhounds, Ped.

3½ MO. OLD. 1238 W. 80TH ST.

SCHNAUZER, pedigreed & registered, 2-year-old male for sale or exchange. Reasonable. Ph. WY. 5820 for appointment.

SCOTCH collie, white female, ped., $7. old, for sale, gentle pet. OX. 3774. 621 N. Bedford Dr., Beverly Hills.

WIRE-HAIRED terrier, highest blood line, 3 mos. 1337 W. 46th. UN. 1941.

2 SCOTCH terrier females, 10 weeks old, $50 each. HO. 2862.

SCOTTY PUPS—Pedigreed. Warwick Pet Shop, 311 S. Western. DR. 0295.

BLACK female Pomeranian, registered. 249 W. Santa Barbara. VE. 9813.

WANTED—Zebra Finches & Parakeets. Bird Wonderland. 15840 Ventura Blv

HOUSES—For Sale

Miscellaneous —30

DROWSING WITH EARLY CALIFORNIA LIFE WHEN ROMANCE RAN HIGH

9 RMS. 4 BEDRMS. 4 BATHS

A task means manana in this atmosphere of serene old life. Unapproached value at $16,000—$4000 cash. Hand-tiled Zaguan (entry). Mission tile grand stairway. Music room on stair landing opening on the Sala (liv.-rm.). Age-old beams—hand-wrought iron effects. Studio windows overlooking sun-drenched Mexican patio. Walls and ceiling of kitchen in colored tile. Totally new effects in delicately tiled baths. Hilltop lot, Westwood Hills. View of city and mts. 3-car garage. Motor turning court. Phone MU. 4221 or eves. MOr. 14401.

DON'T SHOP! $10,000 PROFIT HERE 345 So. Harvard Blvd.

$15,000

FINE OVERSIZE BUNGALOW. 9 RMS., 2 BATHS, MAID'S RM. 60x150. UNRESTRICTED. LOT ALONE WORTH $25,000. LOOK IT OVER. THEN SEE

KELLS & GRANT

Wilshire at Western. DU. 3000.

$15,500

8 ROOMS 4 BEDROOMS

BEAUTIFUL MONTEREY HOME

L.R. 15x22 opening on brick terrace with garden beyond. Dining-room 13x15. General Elec. refrig., elec. fan, telechron clock. Master bedrm. 15x19. Dressing-room. Adj. bath adjoining. 2 other beautiful bedrms. & bath on second floor. Outstanding value. Call Mrs. Shepherd, eve. CR. 8186.

$7850—TERMS

7 RMS. 2 BATHS ELEC. REFRIG. UNIT HEAT

3 hand-dec. bedrms. Large liv. & dining-rms., studio window, real fireplace, mahogany trim, outside drapes. Bkfst. rm. furnished with table & 6 chairs. Kitchen tiled up 6 ft. Master bath has colored tile wainscoting. 2 stall showers. Lot 50 x135. Spk. sys. Double garage. Phone MU. 4221 or eves. MO. 14401.

Hancock Park Sacrifice

Large 12-rm. Spanish home. Priced below any competition. Trade considered; $5000 cash will handle. 4 bedrms., boudoir, 2 dressing rms., covered sun porch upstairs, 4 tile baths & guest lavatory, tiled entrance hall & stairs, tile kitchen, 2 maid rooms, library, 3-car gar. 318 N. Highland ave. DR. 8427.

ONLY $9,000. COST $19,000

Lovely 2-story Spanish home. Cost over $16,000, lot alone worth $9000. Fine view. Located block & half N. Sunset. Property should easily trade $25,000 basis. Call Mr. Wood, CR. 7634 or DU. 7247.

REAL HOME

363 N. Highland. 6 bdr., 4 baths. 3-car gar. Lge. cor. lot. 6% mtg. Some trade. Open 11-5. Own. on premises.

SACRIFICE 555 SO. IRVING BLVD. OPEN 2-5 P. M.

JUST had to foreclose beautiful 7-room English type home, large lot, street work paid, 3 bedrooms, 2 baths, unit heat, fronting Silver Lake 15 min. downtown. $1000 cash, balance like rent. OL. 4410.

A VERY PRETTY 5-RM. HOME IN WESTWOOD HILLS Just finished and priced to sell quick at $8350. Conveniently arranged, tastefully decorated and ultra-modern. Call OX. 3711.

OWNER out of work must sac. beautiful 6-rm. home, Montebello Park. 3 bedrms., tile bath & sink, real fireplace, lawn, shrubs, etc. $5500, $2000 cash. Bal. $42 mo. inc. int. Must be seen to appreciate value. AN. 4648.

AN ARTISTS MODEL

439 Clifton Way, Beverly Hills. New Spanish 7 rms., 2 tile baths. All tiled kitchen. Modernistic features. Price $9950. CR. 6438.

See New Modern Home

400 N. Citrus ave., cor. Oakwood. 9 rms., 4 bedrms., 3 bths., 2-car gar. Real buy. Open 1 to 5 daily. Owner.

6-RM. Engl. stucco bung. Windsor Sq. Gar. Flowers, trees, etc. Sac. for $9300. Quick sale, 3 blks. E. Larchmont, blk. N. Beverly. 403 N. Plymouth. OR. 4727. Own. Real barg.

FORECLOSURES ON FIRST Residences & income. We finance purchases. No exchanges. MAdison 2291.

HANCOCK PARK BUNG.

Beaut 7-rm., 2 baths, on big lot. 567 N. Wilcox. Take trade. HO. 7383.

NEW 14-ROOM DUPLEX

In Beverly Hills, artistic and ultra-mod. Will trade. Builder. OX. 5349.

LOOK, 347 So. Highland avenue. Open 2-story home at $20,000. See and make offer. C. C. Goforth. FI. 4667.

SACRIFICE FOR $6500 BUNGALOW. 1739 W. 43RD PL. Open until 8 p.m. Owner. DU. 7624.

MUST sell at once, at appealing price, new 10-rm. double bung. 2331 Amherst at Pico Blvd. Ph. TU. 3197.

$750 DN. buys 7-rm., 2-bath, 2-sty Span., lge. cor. view lot. A steal. $12,750. 1426 S. Reeves. W. on Pico.

4-ROOM house & furniture to be sold at auction Monday, Mar. 31, 11 a.m. 419 E. 109TH ST.

HOUSES—For Sale

Miscellaneous —30

'SELECTED VALUES

OPEN DAILY 2 P.M. TO 5:30

Live in the recreational, cultural and educational center of the west, with golf, tennis and riding within 5 minutes of your front door

2016 Overland	..3 bedrms..	$ 7,350
2336 Selby	......3 bedrms..	7,850
10,740 Wellworth	.3 bedrms..	13,750

NORTH OF WILSHIRE

10,558 Lindbrook	.4 bedrms..	$25,500
721 Thayer	......4 bedrms..	19,200
234 Conway	......5 bedrms..	36,500

TO SEE THESE SPECIALS OR OTHER HOMES, CALL FRED WILKING. OX. 1137. WESTWOOD VILLAGE DOME OFFICE. 1041 WESTWOOD BLVD.

JANSS INVESTMENT CORP. ATTENTION REAL ESTATE INVESTORS

As the result of foreclosures a former bank holding co. offers for sale improved & unimproved real estate at bargain prices. The list includes the following properties: SMALL RESIDENCES, BUSINESS, APARTMENT HOUSES, INDUSTRIAL, HIGH-CLASS RESIDENTIAL, RANCHES. For further information communicate with Mr. Cutts, Rm. 1221, Pacific National Bldg. Business ph. VA. 6552. Res. phone Douglas 7465.

IN ALL THE WORLD

NO BUY LIKE THIS

$13,750.

Just off Wilshire Blvd. on high view lot, surrounded by exquisite homes. Removed from the hectic bustle of the crowded city. Brand new. 3 beautiful large bedrms., 2 baths. Near yard fenced. Lawn front and rear. Large trees. Sprinkler system. Pool. 2-car garage. Walking distance to U.C.L.A. and Westwood's finest shopping district. Terms. OXford 1137 or evenings. HE. 5538.

LARCHMONT BLVD.

NORTHWEST COR. 2ND ST.

OPEN TODAY

FOR YOUR INSPECTION WE LOOK FOR BIG INCREASE. DON'T FAIL TO SEE IT. FINE NEARLY NEW SPANISH. 9 RMS. 3 TILE BATHS. 1 MASTER BEDRM. & TILE BATH ON FIRST FLOOR.

Call Montrose or Chapman.

KELLS & GRANT

Wilshire at Western. DU. 3000.

ANOTHER GOING EAST

Must sacrifice $25,000 home. Will take $18,750. You have never seen the equal of this Med.-Spanish 3-master bedroom house at this price. This is not a builder's proposition. Interested purchasers, phone OXford 4902 for appointment.

A REAL HOME

Designed to make housekeeping a pleasure. Conveniently arranged, tastefully decorated. 7 rms. Large corner lot 55x135. Lavishly set with beautiful trees and shrubs. Nr. excellent school and transportation. Price $7850. 1935 GREENFIELD. Westwood.

BEVERLY BARGAIN

New Spanish 2-story, 9 rms., 3 baths, butler's pantry, living, dining, breakfast rooms. So. exposure. Large entry hall, all tile kitchen, 2-car gar. & storeroom. This is a real bargain at $22,500. See it at 347 S. Bedford Dr., Beverly Hills.

LESS THAN THIS OUT

And as you ride out Wilshire Blvd. turn So. 2 blks. to 1312 Warner ave. in beautiful Westwood Hills and see this splendid buy. Spanish bungalow, 7 rms., stunningly done in dignified simplicity, and priced low.

INSPECTION INVITED 2223 NOTTINGHAM

Bet. Western and Vermont. Just north of Los Feliz. Beautiful Spanish 10 rooms. GRanite 2244.

5-Rm. Home—Future!

AUCTION! Thurs., Apr. 3, 2 p.m., 812 N. Gower st., just north of MELROSE. "B" zone lot abt. 50x112. Bal. $4000 mtg. for 3 yrs. C. H. O'CONNOR & SON, Auctioneers.

HOMES $1925 TO $4500

$25 to $42 mo. in the wonder spot. Beaut. Oak Terrace. Above fog. Close in. Opening new blvd. & parks, but no assmts. Holte. East end of E. Ave. 60. EL. 3934.

Foreclosures. WH. 5092.

SAC. 4 rms., bath, sc. pch., $3000. Lot worth $2500. 3432 Division st.

West and Northwest —30-A

GREAT SACRIFICE

BEAUTIFUL 8 ROOMS

Doctor's Spanish Residence

Party leaving city. Can be bought for small payment down or clear lot. With furniture if desired. One of the finest in the country. Located between Wilshire & Country Club Dr. 938 Masselin ave. Must be seen to be appreciated. WH. 8024.

CHARMING HOME

In exclusive Berkeley Square. Built to last forever. Almost an acre of ground, artistically landscaped. Can be bought for less than ½ its original cost. An exceptional bargain for cash. Call Mr. Cutts, VA. 6552.

HOLLYWOOD DUPLEX

10 rooms. Modern. Income $100 per month. Will take a clear lot as first payment and let the income pay the balance. Owner. 727 S. Spring st. TR. 0901.

A SNAP! $8500

My 6-rm. Spanish stucco home, 3 doors off Western ave. on 11th st. Fine future income loc. Very modern & like new throughout. Investment. Terms. Own. 3166 W. 11th st. RO. 8969.

DISTRESS

LESS THAN BANK APPRAISAL

2-sty. hse. on 67½ ft. B zone lot, 3 blks. S. of Westlake Pk. 1010 Park-view. Subl. to $8500 mtg. 3 yrs. 7%. Pine home or apt. site. Consider small clr. home in exch. OX. 7886.

$35,000 CASH buys beautiful home worth $125,000. Selling price $65,000. Good location, wonderful neighborhood. Property free and clear. Ground 160x150. Absolutely a bargain. Owner. RO. 3182.

BEFORE BUYING

See this unusually beautiful new Spanish home. 8 rooms, 4 bedrooms, 3½ baths. Large corner lot one block south of Wilshire Miracle Mile. 801 So. Hauser Blvd. WH. 4711.

OWNER'S sacrifice. Beaut. new 9-rm. 2-story Spanish, strictly modern. Finest location. Worth $35,000. Sacrifice for $21,000. 922 San Vicente Blvd. Santa Monica. Ph. 25973.

Best Bargain in City

Must sell this week, beautiful 5-r. house, 2 bdrms. Terms, make offer. Stagh. 2317 Glendale Blvd. OL. 9838

OWNER MUST SACRIFICE beaut. Span. bung., 6 rms., 2 bdrms., wide E. frt. lot, unit ht., mod. throughout. Wilshire Dist. Price $8500. $1200 will handle. 1061 S. Hauser Blvd.

6-RM. colonial house, Wilshire section. Bargain; few thousand handles. Lot alone worth $10,000. Income $1500 yearly. James Madison. 133 N. La Brea. OR. 1220.

REGARDLESS OF PRICE. Must sell 5-rm. stucco home, No. of Pico, near Redondo. Make offer at once to Mr. Wolfe. 5930 W. Pico. OR. 9604.

BEVERLY HILLS English residence. Large lot. Well built. Nine rooms. Owner. Courtesy to brokers. 619 N. PALM DR. OX. 5630. TR. 6724.

$4500——$900 CASH

5-R. stuc., worth $6000. Nr. Adams car. Call 4907 W. Adams. EM. 4235.

$3950. ONLY $500 DOWN Dandy 4-R. mod. stuc., up to date. Leaving. (Will sac. furn.) 5418 Geer ave. WY. 6788.

OUTSTANDING VALUE 6-r., 3 bdr., Span. stuc. bung. 545 N. Irving Blvd. See it for real buy. $16,500. Parry R. Cole. 5202 Melrose.

ACTON'S artistically furn. or unfurn. 6-rm. modern bung. Garden, fish pool. $11,000. Near Pico & Overland. Aldine. 10635 Esther ave.

7-RM. house on B zone lot 50x150, on No. Commonwealth, worth $12,000, for $7500, terms. WA. 1848.

6-R. BUNGALOW ON KINGSLEY DR. NEAR BEVERLY, $9000. BARGAIN. Address B, box 260, Times Office.

SAC. 6-rm. Span. stucco, 3 bdrms. Derrango ave., 1½ blks. so. Pico, 4 blks. W. of Robinson. Own. LA. 6846.

$5900, new 6-R. bung., mahog. trim, Full tile bath. Hi. ground, nr. Pico, Fairfax. Noyes. 5757 Pico. OR. 4205.

BEAUTIFUL 8-rm. 2-story home, sacrifice with furniture. Only $9000. Terms. Owner. 1019 S. Lake. DU. 1746.

TAKEN in trade 6-r. house. 1439 N. Bronson, opposite Warner Bros. Studio. Must be sold. Owner. WH. 5884.

CHEVIOT Hills, 8-R, 4-bedr., 3 bath, $12,000. Would rent. Nr. S.W. cor. Rancho Golf Course. 10480 Troon.

LOS FELIZ TERRACE HOME 3 bedrms., 3 baths. For sale by owner, reasonably priced. OR. 3848.

6-RM. new stucco. Frigidaire. Double garage. Paved sts. $4800, terms. 2014 Sherbourne Dr. WH. 5658.

HANCOCK PARK BELOW COST 10 rooms. Will take small place as part payment. 327 N. McCadden Pl.

BUILDER'S sac. up-to-the-min. 7-R. 3 bdrm. stucco, hand decor. Open. 5 Pico to 3726 S. Beaudine.

FOR SALE—Apt. in the beautiful Glen Donald, 2121 W. 9th st. Exceptional bargain. Terms.

7-RM. home, 6 rms., 1115 Lucerne, vicinity L.A. Hi. School. WH. 0647.

MODERN home on cor. lot 52x170 for sale cheap. 1602 POINT VIEW.

PRIV. home, 6-rm. 1115 Lucerne, vic. L.A. Hi. School. VA. 9433.

HOUSES—For Sale

West and Northwest —30-A

"Model Spanish Home"

IN SANTA MONICA

Do not fail to visit this unusual home with many new ideas carefully and thoughtfully planned, both in architecture and in furnishings. The large living room suggests elegance and comfort. The modernistic room with its furnishings of black, gold and silver is most attractive. You will love the French room, Louis XVI period, and the Monterey room suggesting the early California type. The baths are most unusual, the dining room, breakfast room and kitchen are complete in every detail. Drive out San Vicente Blvd., Santa Monica, turn south on 18th, stop at 316 18th street.

NEW MODERN HOME 7 rms., elec. refrig., 2 colored tile baths, U. heat, 3 hand dec. bedrms., large liv. & dining rm., studio window, real fireplace, gum trim, lot 50x 125, dbl. garage. Priced to sell. 4 blks. So. Pico & ½ blk. west of Robertson Blvd. at 8633 Pickford ave.

MOVING north, must sell beaut. 7-R. Spanish bungalow, 3 bdrms., 2 bths, large living & dining rm., exceptionally well built & decorated, almost new, well kept, fine district, 6% bank loan can remain. Owner on property. 1153 HI POINT, Carthay Circle. Call mornings or through your agent.

$7000 REAL bargain. First time offered, owner needs cash. 8 lg. rms., 3 bdrms., extra dress. rm. & toilet. H & C gars. 2 busses, 3 min. Westlake Pk. 120 N. Benton Way. FI. 3715.

NEW 6-RM. SPANISH BUNGALOW Nr. L.A. High School. Frig., etc. A bargain, $7450. Terms or might accept some trade. OR. 1184.

7-RM. BEAUTY, ½ BLK. L.A. HI. A HOME TO BE PROUD OF. $8000 equity for $4000. OWN. 966 Muirfield Rd. OR. 4696.

NEW 5-rm. stucco, mod. 12100 Mitchell ave. $3750. Terms. RO. 5090

SAC. $6000 Span. 7-rm. stuc., 3 bedrms., dbl. gar., lovely gard. CR. 7243

South and Southwest —30-B

BRING YOUR TRUNK & MOVE IN

Colonial Mansionette

Attractive — Convenient — Beautiful. Furnished. Be my guest. I want you to see it. You'll like it. The most complete home offered at this unusual value. Combination living & dining room. New overstuffed. Massive furniture. Rugs, lamp, full dining set. 2 bedrooms completely furnished. Tile kitchen with Pullman nook. Refrigerator & high oven gas range. Full price $4500. Only $200 down. Call Mr. Connors. WE. 0251. Eves. VE. 4029.

$8500—FOR SALE at a real sacrifice. Far below actual cost. Dandy modern 8-room English stucco double bungalow. Tile baths & sinks. Two extra Murphy-in-a-door beds. Lot 50x158. No assessments against this property. Located 1617 9th ave. Want equity of $4100 in cash. Bal. 1st mortgage. Call owner. VA. 6508. A genuine bargain, as owner must sell. No agents.

COMING TO TOWN

Sunday to sell modern 6-room home located at 1235 W. 37th st., near Vermont ave. Home is all in first-class shape, large rooms, kitchen & bath, with sanitas, hardwood floors, lot 48x145. 3 blocks to University of So. California. The bank says its worth $7500. I will take $5850. Terms.

Angeles Mesa Homes

4-5-6 & 7 rooms. $4800 to $7950. Beautifully finished, pretty lawns and shrubs. Improvements in and paid for—no assessments. Very easy terms. See these before you buy. ANGELES MESA LAND CO., Owners. 3900 W. SLAUSON. VErmont 0146.

REAL BARGAIN

Beautiful brand new 7-rm. stucco. See this to compare value, quality construction. Open for inspec. at 3023 W. 75th st. Priced to sell by owner. TH. 3591.

6-ROOM FURNISHED HOME, $5750. Stucco, tile bath, shower, dbl. gar. 50-ft. lot. Overstuffed furn. All like new. Cost $1500. 1 blk. Vermont. Nr. 64 st. Leaving Apr. 1. Must be sold. It not will be rented. Woodard. 6712 Vermont. YO. 2787.

TOTAL PRICE $3000

3-room modern stucco on West side cor. lot. Paved street, all assess. paid. Call Mr. Miller. 1158 W. 54th St. Pl. 6623. Eve. PL. 3847.

$3250 EQUITY FOR $1800 New massive 7-rm. stucco. 1 blk. western near Florence. 1600 ft. floor space. Latest design. Just what you've waited for. $5800. C. B. BOONE. 7300 S. Vermont. TH. 6261.

THINK THIS OVER 2 fine houses, 3 & 4 rms., on 43rd between Fig. & Hoover on $5000 lot for $6500. $1500 cash. Call VE. 1523.

$6000. $1000 cash. Beautiful 6 rms., stucco, hand-deco. walls, brk. ceilings, fireplace, 2 garages, near car line & sch. 3010 S. Bronson. EM. 4375

A GIVE AWAY 4-R. house on 100 ft. lot, Nd. Sra. Nr. car & schls. Mtg. $2000, $500 buys eq. 6824 S. Vermont. TH. 8345.

5-ROOM stucco bung., modern, new. $105 Cimarron. $2500 T.D. Make offer for equity. YO. 3091.

STEAL at $3900 4-rm. & sar. Lot 44x 146. $745 cash, bal. easy. Just off Broadway. Key 329 W. Florence.

$4850, MODERN 5-rm. stucco on paved street. PAVING PAID. $300 down, bal. $35 mo. Owner. 3920 Denker av.

5-R. stucco on paved street. $4500; $500 down, balance like rent. Owner. 3920 Denker Ave. YO. 2928.

MY new modern 5-room stucco, paved st. $4350. $500 down, balance like rent. YO. 8177. Eve. PL. 6173.

5-RM. STUCCO, PRICE $3000. A dandy. Lot 40x135. $750 down, $30 mo. 7901 S. BROADWAY.

HARD TO BEAT, $4750, TERMS, 6-rm. stuc. W. of Western. Stall shower. dbl. gar. 6812 VERMONT. TH. 6429.

7-R. mod. 3 bedrms., brkfst. rm., den. Back porch with tubs. 2 gar. Spec. cash price. For appt. call VE. 1534.

$6350. Sac. 7-r. beaut. home, tile bath, real firepl. 2044 W. 79th st.

MUST sell 7-rm. bungalow, hardwood floors. Owner. 4617 S. NORMANDY.

$4850. 8-RM. double bung. near 54 & Western. Income $70. 4925 S. West'n

East and Southeast —30-C

AUCTION

MONDAY, MAR. 31ST, 2 P.M.

1101 East 111th Drive.

4-room bungalow & double garage. Lot about 42x210 with chicken equipment. Must and will be sold to the HIGHEST BIDDER WITHOUT LIMIT OR RESERVE for cash above a $1274 trust deed. 10% cash at sale. The furniture, rugs, gas range, etc., will be sold by the piece. R. N. WOOD, AUCTR. AX. 9716.

HOUSE on blvd. 4 nice sunny rooms. Newly redecorated. Garage, lge. lawn. Near car, bus & school. Very desirable. Owner. 4337 E. & Ch. 6363

HOW MUCH AM I OFFERED For equity in 5-rm. house, 1074 S. Evergreen, L.A. $2500 mtg. 320 So. Garfield ave., Alhambra.

SACRIFICE 6-room house, $4800. hardwood floors thruout, double garage, lot 55x135. Apply 707 Eastmont ave.

$1450 equity for $1200 cash. 6425 Arbutus ave., Huntington Pk. JE. 4643.

North and Northeast —30-F

DELIGHTFUL 7-R. home, 5128 Highland View ave. Above Colorado Blv. Glassed sun room, large lawn, fruit trees. Drive past today, cost $9000; special $6950. Owner & key at 5487 Dahlia Dr. AL. 2760.

$150 DOWN—PRICE $5350 6-room stucco, double gar. Close to everything. 4110 PASADENA AV. GA. 9861. Eve. ALbany 3707.

5-RM. mod. stucco, dbl. gar., small paymt. dn., bal. mo. Cor. lot. GA. 9391

HOLLYWOOD—For Sale, Exchange, Etc.

TWENTY MILLION DOLLARS

TO BE SPENT THIS YEAR

In the district immediately adjacent to the location of this modern hillside home in Hollywoodland. Spanish living room, shipdeck flooring. 7-R., 4 bedr., 2 baths. View overlooks Ritz-Carlton site, also wonderful panorama view of city & mountains, a real bargain at $10,500, $2500 cash. Don't fail to see this at once. R. L. SPENCE 2690 N. Beachwood Dr. HO. 1344

2 Exclusive Homes

7-room Spanish, col. tiled kitchen, entry hall, 2 baths. All large rooms, fine floor plan. Close to schools, stores & bus. See this today. Drive out Beverly Blvd. to 352-356 N. ORLANDO AVE.

ARTIST studio home. Just painted inside & out. Beau. view. Most desir. loc. 2 bdrm. Very priv. A big barg. at $7950. Open Sunday. Quick action. 2510 Graciosa Dr. or GL. 1123.

INCOME $960, price $5950, new, modern 10-rm. stucco, dbl. bung. 58 ft. lot, sep. drive and gar. to each side. 11484 Albers st., 2 blks. from P.E. Sta. No. Hollywood. EM. 6146.

TRADE MY HOTEL

Income $9500 yr. Owner. 1506 N. Vermont. OL. 6073. Courtesy to agts.

INCOME $960, price $5950, new, modern 10-rm. stucco, dbl. bung. 58 ft. lot, sep. drive & gar. to each side. 11484 Albers st., 2 blks. from P.E. Sta. No. Hollywood. EM. 6146.

$11,000. 7-RM. BUNGALOW Well built. Lot 56x130, basement, unit heat, cool shady walled garden, sea breeze. 1975 N. Berendo.

8-RM. home, 4 bedrms., tile bath, extra toilet & lavatories. Above Hollywood Blvd. Owner. HE. 7941.

BEVERLY HILLS—For Sale, Exchange, Etc.

6-RM. duplex to let unfurn. 2 bdrms. $80. Nr. H.S. 232 LASKY DRIVE.

BEVERLY HILLS—For Sale, Exchange, Etc.

ONLY $9950

WONDERFULLY LOCATED AT

213 Sq. Almont Dr.

New snappy 7-rm. Spanish bung., beaut. color tones, 3 big bedrms., 2 colored tile baths, elec. refrig., cemented patio, walled yard, big studio window, attractive inside and out.

A Tremendous Bargain

OXford 4902. Mr. Crowe. OX. 6180.

Country Home

NORTH OF SUNSET

East Beverly Hills. 1.1 acres beautifully landscaped. Large 11-room house, over 200 trees, including full-bearing avocados, orange, lemon, grapefruit, kumquats, banana and full grown ornamental shade trees. Located 3 blocks north of Sunset Blvd., with wonderful view. Will sell house with all or part of ground. For appointment call owner, OXford 9538.

LOT STEALS

ONLY $3250

50-ft. res. lot. Bev. Hills. No assessments, concrete street. TREMENDOUS BARGAIN!

ONLY $3550

50-ft. res. lot amongst beaut. homes, Bev. Hills. Best district. FORCED SALE.

HURRY!!

OX. 4902. MR. CROWE. OX. 6180.

CAMDEN DRIVE

(60 ft. "B" Zone Lot.)

460 ft. south of Wilshire, priced so low we will quote it only in this office. Terms but no exchange.

! ! ! HURRY ! ! !

BEVERLY HILLS REALTY CO. 400 Beverly Drive. OX. 6133.

GOING EAST! AM PHILA. BOUND

Will sac. my west. prop.; cor. bung., 7 rms. bath, 2-car gar. Bev. Hills. $11,900. 2-sty, 9 rms., 3-bath, 3-car gar. Santa Monica. $17,250.

NO TRADES!

Apply 219 N. Oakhurst. Bev. Hills.

WISEST HOMESEEKERS Investors and Brokers. Before they buy will see or ask that photos be MAILED THEM showing the "last word" in modern architecture and best buys in small and large homes—which we exclusively offer. Phone CR. 7273, write, call or wire

The Old Reliable

Beverly Bond & Mortgage Co., Inc. 616 Bedford Drive, Beverly Hills.

Price $15,000 Less

than any house to compare in Beverly. New Spanish home, 4 master bedrms., lge. grounds, near Sunset. Must be sold immediately. 803 N. BEDFORD DR. OX. 6111; EVES. OX. 7831.

WHO HAS $1,500

To buy a beautiful 9-room new Spanish home? Balance like rent. Finest location. MR. WINCHEL. OX. 6151.

BUILDERS BROKE

New $70,000 Beverly Hills home, $50,000. 11 rms., ¾ a. in best location. Creditors' demands forcing liquidation at big loss. WH. 8290.

A very artistic 2-story Spanish house with studio living room, tile entry hall, 4 bedrms., 3 tiled baths, 2nd floor, [illegible] Santa Monica, $15,500, or will rent for $150. Owner. OX. 6131.

HORSE LOVERS—⅓ acres plus for $43,000. Terms. Just across canyon from Will Rogers's ranch and about mile from Rogers's Riviera and Uplifters' polo fields. Phil Norton. VA. 7151.

712 N. LINDEN DR.

11-rm. new Spanish, 6 bedrms., 4 baths. Priced for action. Call OR. 6194 for information.

FOR SALE BY OWNER LOW PRICE, GOOD TERMS 3 new 2-sty. Span. homes, 616 N. Rodeo Dr., 516 S. Linden Dr., 306 S. Roxbury Dr. OX. 4814. Eve. OX. 4286.

WILL take a lot not over $12,000 as part pay two-story house, 4 bedrms., 3 baths, library, $35,000. at 508 N. Bedford Dr. Owner. OX. 6131.

724 BEDFORD DR. Spanish 2-story 8-room house. Lot 55x162. Price $32,000. KEM & ELKINS. 423 N. Camden. OX. 1171.

706 N. WALDEN

5 bedrooms. 5 full tile baths. Open for inspection. CR. 4194.

I have the most outstanding bargain at $68,500 in Beverly Hills. LEE COGGINS. 441 Beverly Dr. CR. 6505.

623 N. LINDEN DR.

SELL OR LEASE furnished or unfurnished. Courtesy to brokers.

DOUBLE BUNGALOW, 10 rooms, 5 & 5. 233 North La Peer Drive. Phone OXford 5284.

ARTHUR M. KELLEY CO. "Beverly Hills Home Specialist." OX. 7050. 1333 SANTA MONICA BL.

$8950. NEW 6-room home. Latest features. 423 S. Elm Dr. GR. 1911 or OX. 2585, builder.

BEVERLY HILLS EXCHANGES GEO. E. READ, INC. Phone OXford 6177.

PLENTY OF MONEY now available for real estate loans. OX. 7093.

WESTWOOD HILLS—For Sale, Exchange, Etc.

7-RM. Span. 3 bdrms., 2 bths., unit heat, dbl. gar. $8500, $300 cash, bal. $60 mo. Reynolds. 10524 W. Pico.

5-RM. new home, 4 bedrms., 2 baths. $5500, pay $300, bal. as you like. Reynolds. 10524 W. PICO BLVD.

GLENDALE—For Sale, Exchange, Etc.

Beautiful Rossmoyne! TWO STORY STUCCO

FOUR LARGE BEDROOMS

$9000—Easy Terms

SPLENDID STUCCO HOME, only a few doors from Mountain street, exclusive Bellehurst-Rossmoyne section. All rooms large, light and attractive. Ample closets including two cedar. Beautifully landscaped lot. large shade trees, metal fence, lawn front and rear, flagstone walks, vine covered arbor. An unusually attractive home at an amazingly low price. Owner leaving. Exclusive Agts. Open Sunday.

Greenlaw Realty Co.

148 So. Brand. Douglas 9201.

REDUCED TO $7750

CHOICE LOCATION. LARGE LOT

A lovely 7-room Spanish stucco home with 3 bedrooms. Large living room, dining and breakfast rooms, finished in mahogany. ELECTRIC REFRIGERATION. 2 TILE BATHS. UNIT HEAT. Walls sanitas and oil painted and hand decorated, fine lawn and shrubbery. Owner going east and has reduced price to $7750 for quick sale. $1000 will handle. See Mr. Buck or Mr. Bassell. Open Sunday.

Standard Realty Co.

CApital 5120. Douglas 9407. 414 S. Brand, Glendale.

1224 ETHEL ST.

IN EXCLUSIVE ROSSMOYNE. 7 LARGE ROOMS, SPANISH. 2 TILE BATHS. UNIT HEAT. Beautiful grounds, sycamore trees, sprinkling system. This is a real buy. Only $7950, $750 down. Owner. Guilleman Inv. Co., 402½ N. Brand. Doug. 1748. Eves. 3005-M.

ROSSMOYNE BARGAIN

7-RM. SPANISH STUCCO

$7950—$1000 DOWN

2 TILE BATHS. UNIT HEAT. SPRINKLING SYSTEM.

If you are looking for a real buy in this exclusive section call owner. Douglas 1748, eve. 3005-M.

ROSSMOYNE, $7350

NEW SPANISH STUCCO

7 rms., 3 bdrms., basement, 2 baths, elec. refrig., unit heat. RALPH E. RAGE. 216½ So. Brand.

H. L. MILLER CO.

Real Estate, Insurance, Loans. 212 E. BROADWAY, GLENDALE. Phone Douglas 853.

ROSSMOYNE bargain, 7 large rooms, Spanish, 2 tile baths, Frigidaire, 2-unit heating system, nice flowers & shrubbery. Only $8750. Easy terms. A. L. Baird, 217 E. Bdwy. Doug. 2987

$6000 MOD. 7-r. bung., gar., lot 48x 125, on Maple, nr. Chevy Chase. Orange trees, shrubry, no incum. For sale or exch. for San Francisco inc. A. J. Morgan. 745 S. Flower. L.A.

$6250. NIFTY SPAN. HOME. 5 rms. up to date, large patio, rose garden, fish pond, shrubs, nr. car, schools, Grand Central Airport, great activity. Owner. 1612 Willard.

NEW 2-story stucco, 9 rms., 5 bedrms., 2 tile baths, Frigidaire, furnace. Price $10,500. $2000 down. BROOK REALTY CO. 116 S. Brand.

$3000. $400 DN., 2nd T.D. Lot 50x140. All improv. in & paid. Built up dist. $5000 bldg. restriction. AL. 5514. Glendale. Pho. Douglas 7962.

NEW MEDITERRANEAN STUCCO 10 rms., 5 bedrms., 4 baths, 3-car garage. Best foothill location. Owner. HE. 7941. Doug. 4094.

GLENDALE—For Sale, Exchange, Etc.

$6,950 TERMS

2 BLKS. HOOVER HIGH 3 BEDRM., SPANISH

Seven large rooms, wonderful construction, tile bath, tile sink, lawn front & rear, many shrubs, bearing fruit trees. Extra lot of cement work. Double garage. High sightly lot, 66x150, overlooking Glendale, just off Kenneth Rd. See this home today for it is positively a sacrifice. OTTO G. WILDEY CO., LTD. 229 W. Bdwy. at Central. Doug. 250.

7-RM. Spanish bungalow, course of construction, 3 bedrms., 2 baths. Close to schools & car line. HE. 7941. Douglas 4094.

IDEAL APT. house site 57x125, has good 5-rm. house, always rented. SACRIFICE price. OWNER. PL. 4335.

PASADENA—For Sale, Exchange, Etc.

FOR SALE, a Spanish bung. of unusual charm, 7 rms., 2 baths, tile roof, well located, $11,500. Hogan Co., Sales & Rentals. 379 E. Colo. st., Pasa. Ter. 2151. Est. 19 yrs.

EXCHANGE 8-room modern English bungalow, fine neighborhood, close to transportation, for clear lot, smaller house or what? Will sacrifice for quick deal. Ph. Terr. 7290.

SAN MARINO—For Sale, Exchange, Etc.

UNHEARD BARGAIN. BEAUTIFUL home, 8 rooms and sleeping porch, double garage, children's playhouse, pony barn, fish pond, lot ½ acre. 8 orange, walnuts, almonds, figs, apricots, Japanese persimmons, shade trees. 2 blocks to school, 3 blocks to Huntington Library and Art Gallery. Prettiest street in San Marino. $18,500, by appointment. Wm. Heideman. Bus. phone GA. 7061. Res. Alhambra 2414-M.

CITY LOTS AND LANDS—For Sale —38

! WHAT A BUY !

Financial interests liquidating two $3300 level Glendale lots, 46x100 each, with large trees at Oakmont Country Club, for $795 CASH each. Paved street. Carline. Assessments paid. Sewers in. J. A. MARNEY, 306 Central Bldg. TR. 5051.

40-FOOT double frontage, concrete streets, paid for; overlooking Silver Lake near schools, markets, cars, only $275 cash, bal. easy. Might finance building. Call OLr. 6303. 1300 SILVER LAKE BLVD.

!! Beautiful Trees !!

Glendale lot. Valued at $2800. Carline. Near Oakmont Country Club. 46x100, for $795 CASH. All clear. Paving in and paid. Sewers in. J. A. MARNEY, 306 Central Bldg. TR. 5051.

LOTS number 19, 20, blk. 7, Urmston tract, 100 ft. front, 23rd between Hoover & Magnolia, close in, clear. Number 2, 3 and U cars. Owner. McKinstry. 319 E. Florence. La Habra, Cal.

LOT 50x145, B zone, unrestricted, close to corner 3rd st. & Serrano. Will sell with or without frame house thereon or trade eq. for small clear bung., N.W. Address E, box 414, Times Branch.

ANGELES MESA LOTS

$100 cash, $15 to $30 monthly. All improvements includ. sewer in and paid. Owner. 3900 W. Slauson ave.

Pico Cor. Near La Brea

51x200 to 20' alley—$13,750. No phone information. Mr. Prescott. 647 So. Western.

LOT SPECIALS

Martel, So. Beverly, clear ..$4250. Gardner, So. Beverly, clear ..$3850. PHONE MISS BOK. OR. 1255.

WESTWOOD—N. WILSHIRE 65 ft. slightly res. corner near University and village. $10,500. SEE MR. McCONOR. Harold G. Ferguson Corp. TR. 3904.

VIEW LOT

60½x70, hi & dry, paved sts. 15 min. downtn. Must sell. About $900. Own. 1444 W. 52 St. UN. 9412.

BUILDERS ATTENTION. 52 ft. bus. lot, $8250. Will take back T.D. for part. Owner. 5002 Santa Monica Blvd. OL. 5883.

$900—Between Los Feliz, Sunset Blvd., marvelous view. 60x173. Only $300 down, bal. 3 years. OL. 7907.

10-A. clear Valen. Oranges & truck garden, $16,000, near Riverside. Can subdivide. Fine for chix. Gas, elec. Want city to value. 5667 W. Adams.

LOT Hollywoodland, not far from proposed new Ritz-Carlton Hotel; call any time after Sun. 9:30 to 12 at 4157 W. 5th st. Rm. 212. WA. 0273.

65 FT. Wilshire frontage $400 ft. Will take res. to ½ value. Call Mr. Baskett. OX. 7161. Eves. OX. 5553.

SACRIFICE 60-ft. corner Clark Drive & Gregory Way, Beverly Hills, for cash. Owner. OL. 1227.

MUST sac. this beau. bldg. lot for $1900. Loc. on Clayton bet. Franklin & Sunset, top of hill. HE. 5138.

BUILDER'S BARG. 53' of choice 60-ft. res. inc. lot. Cor. 7th C. $7150 bldg. OWNER. OR. 8217 mornings.

APT. lot 50x156, 4-rm. hse. 2 blocks to Wilshire or Vermont. Sacrifice for quick sale. WA. 9398.

LOT 112x142 Toluca Lake Park, close to Lakeside Country Club. $3700. Terms. OWNER. WE. 5178.

VALUABLE APARTMENT or hotel site in and Wilshire dist. SPECIAL BARGAIN. MU. 9890 or OX. 1849.

LARGE lot, Los Feliz hills. Will take small clear home part payment. 2509 Windermere. Eagle Rock.

BEAUTIFUL hillside lot, 55x131, Moreno Highlands. WA. 2460.

BEAUTIFUL LEVEL LOT, 50x137, for sale cheap. Call RO. 8310.

50 FT. lot, Compton, improvements in, paid. At ½ actual val. OR. 6478.

LOT 50x135 on paved street. Paving paid. $1700 cash. YO. 2838.

SACRIFICE $800 eq. and income lot. Leimert Park. RO. 8216 Sun. & eve.

TWO lots at a bargain. Paul Bockwith. 1113 Oak St. San Francisco.

LOT 50x135 ON PAVED STREET. $1300. OWNER. YO. 2838.

65 FT. high view res. lot nr. of Wilshire. $2850. Call OX. 8183.

LOT res., Palos Verdes estate, bargain, good investment. Own. TR. 1639.

40x135, B zone, 35th, E. of Vermont. $4500, terms. 1220 W. JEFFERSON.

BUSINESS PROPERTY—For Sale —39

INCOME BUSINESS CORNER $2000

buys a substantial interest in this big Beverly Blvd. corner in the "Hot Spot" where values are increasing at rate of $100 per ft. per year. Leased to super service station showing excellent net income, which takes care of all payments, interest and taxes.

FRED H. OLIVER. 610 Roosevelt Bldg. TU. 8478.

REAL OPPORTUNITY

FOR FIRM OR INDIVIDUAL wishing business corner in San Diego. Strategically located building site & priced right for investment, especially desirable manufacturer, distributor, retailer. 75x125. Write owner, W.A.T. 924 Central Bldg., L.A.

Wilshire Blvd. Corner

CLOSE IN, SANTA MONICA. REAL INVEST. WITH INCOME. 85½ ft. cor. improved 4 brick stores, 2-story apt. bldg. & bung. All leased. Shows 7½ per ct. at low rents. Bank mtge. $33,000. Buy this at approx. price of vacant cor. in this loc. No agts. OX. 8183.

WESTERN Ave. cor. 55x141, improved & rented. 1 blk. to traffic intersection. Income $4800 yr. Priced at $38,000. HERE IS THE BEST OFFER ON WESTERN AVE. TODAY. It combines a splendid, steady income with value enhancement, as it is in the center of active business dist. 4419 S. Western. VE. 0363. VE. 1087.

OPEN air market and cafe on 100x 110 corner, main thoroughfare to beach, will sell on small down payment or accept trade on part. Wonderful opportunity to market man. Value $26,500. For particulars see Mr. Edwards, 305 National City Bank Bldg. TR. 4823.

AUCTION

Will sell at public auction Tuesday, April 2 at 10 a.m. strip of land 10 ft. by 280 facing Court & Temple sts. & Roselake Ave. O. Morgan Banks, Auct.

PRICED TO SELL

BROADWAY at 11th st. $1600 front foot. Will sacrifice. Address E, box 370, Times Branch.

BUSINESS lots on Florence ave., between Vermont and Hoover at $2250 plus street assessments. Geo. H. Peck, owner. 1364 S. Hill st. WE. 6093. Ask for MR. HILL.

SEE 200x250, S.E. corner Adams and Hoover, 3 large buildings, assembly rooms, dining hall, dormitory, etc., suitable for club, studio, etc. Mrs. Wicks. 2600 S. Hoover. AT. 8047.

BARGAIN by owner. Corner Whittier Blvd. lot 40x150, 4 blocks W. Atlantic Blvd. Good for drug store. 5004 Whittier Blvd. AN. 8687.

COR. 3 brick strs. Inc. $1560 yr. Appr. by court. $13,000. Make $10,000 cash offer. Lee V. Smith, Atty. 443 I. W. Hellman Bldg. MU. 5586.

HANCOCK PARK

Brick bldg. $35,000, leased, $10,000 cash, bal. easy. Owner. OR. 8821.

HOPE & 12TH ST. CORNER 100x155. Wonderful bargain. $30,000 underpriced for quick sale. WH. 8729

MAKE an offer—330 ft. on Bdwy. by 257 ft. deep, bet. 94th st. & 96th st. Address E, box 133, Times Office.

WILSHIRE BLVD. Busy cor. Beverly Hills. 100x150. $1350 ft., small trade. OX. 7778.

13' 2-story brick downtown. $55,000. Miller & Oldfield. 12533 San Vicente Blvd. Ph. Santa Monica 22027.

$15,000. 36x178. 4039 S. Pedro st. 4152 & 4152½ Wall st. Ransom. WE. 3602

99-YEAR LEASE, HOLLYWOOD BLVD. NO BROKERS. HOlly. 6164.

INCOME BUSINESS CORNER, QUICK ACTION. SEE OWNER. HE. 2871.

BUSINESS PROPERTY—For Sale

CORNER [illegible]

INDUSTRIAL PROPERTY—For Sale and Exchange

3½ ACRES [illegible]

TO CLOSE ESTATE [illegible]

INCOME PROPERTY—For Sale

MORTGAGE SALE 3 Large Apartments

[illegible]

HAYDEN & COMPANY

SUITE 213 [illegible]

TRinity 3838

HANCOCK PK. DUPLEX [illegible]

24,000 Sq. Ft. [illegible]

Finance Company [illegible]

$3,750 Cash Takes [illegible]

FRANKLIN AVE. [illegible]

Auction Today, 2 P.M. [illegible]

SUBURBAN PROPERTY

FORBES SPECIAL [illegible]

COUNTRY PROPERTY—For Sale

SAVE $3500 [illegible]

READ THIS TWICE [illegible]

FORBES CO. 217 East Main St. [illegible]

Sacrifice For Cash [illegible]

BEAUTIFUL ESTATE [illegible]

LESS THAN COST [illegible]

ONLY $10 MONTH [illegible]

SATURDAY MORNING. SUBURBAN PROPERTY—For Sale

[illegible] Altadena [illegible] Arcadia [illegible] Burbank [illegible] Culver City—Palms [illegible] Hawthorne [illegible] Monrovia [illegible] San Fernando Valley [illegible] Temple City [illegible] Tujunga [illegible]

BEACH PROPERTY—For Sale

[illegible]

POULTRY AND RABBIT Ranches for Sale

[illegible]

MILLER & LUX 800 West 6th St. [illegible]

COUNTRY PROPERTY—
For Sale —61

[illegible]

ONLY $25,000
COST $75,000

Saratoga resort or home, few hours from L.A. Main building 10 rms., 6 baths, 6 cottages, 11 baths. Completely furnished; enclosed concrete swimming pool, live trout stream, nearly 10 A. beautifully landscaped, great place to entertain. Main building worth price alone. Should be traded on $75,000 basis. Terms. Call Mr. Wood, GR. 7634, or DU. 7247.

CATTLE RANCHES

And stock, that's all I handle. [illegible]

[illegible]

Antelope Valley

80 ACRES, shallow water, best buy in Antelope Valley. Easy terms. 7001 S. BROADWAY. TH. 0741.

[illegible]

Imperial Valley

560 ACRES, part in crop, all has been, will sell any part at great sacrifice or ½ value for quick cash. Phone HO. 1469.

Redlands

YUCAIPA apple orchard, 5½ acres, extra water, small hse., clear, close in, ideal location, good buy for cash. Apt. 16, 2256 Cambridge st., L.A.

Riverside

FOR SALE—A SNAP. 12 acres fine, level land, suitable for fruits or chickens, within city limits of Riverside, 4 miles from Arlington. Water piped thru property. $200 cash & $50 per mo. at 7% int. takes it. Total price $100 per acre. Oil rights go with land. Act quickly, as this bargain won't last. See Gradle & Gard, 804 S. Vermont ave., L.A. Ph. DU. 9066.

Vista Irrigation District

12 A. avocado land for sale or exch., pressure water. 1741 Marine ave., Wilmington. Ph. 903-J.

MOUNTAIN, RESORT, LAKE
Property—Sale, Exch., Etc.

VERDUGO Hills, GOOD CABIN, beaut. view, quiet, 1200 ft. elev. $2000, $1200 cash. MO. 18527; TR. 2034.

EASTERN, NORTHERN PTY.
For Sale, Exchange, Etc.

For Sale —63

Southern Oregon Farms

ROGUE RIVER VALLEY offers mild climate, best soil, low priced land with plenty gravity water. Write for FREE list. E. V. Williams, Box, Medford, Oregon.

[illegible]

For Exchange —63-A

INCOME $38,900 YEAR

[illegible]

Wanted —63-B

12-UNIT court, lot 80x250. Offer. Paxson, 1940 E. 3rd. AN. 4372.

SAN FRANCISCO PTY.—
For Sale, Exchange, Etc. —64

LOS ANGELES bung. 5 rooms, $6000. Want San Francisco. OL. 7153.

SAN DIEGO PROPERTY—
For Sale, Exchange, Etc. —65

OWN. sac. 4 lots Blk. 172 Pac. Beach. 830 Garland ave. TU. 2835, eve.

GOVERNMENT LANDS—
and Relinquishments —66

[illegible]

OIL PROPERTY—
Miscellaneous —67

[illegible]

ORANGE, LEMON, WALNUT
Avocado Groves—Vineyards

For Sale —68

[illegible]

STOCK, DAIRY RANCHES—
For Sale and Exchange —69

STOCK RANCH

[illegible]

REAL ESTATE—
For Sale—Miscellaneous —70

Cash Bargs. I Own, Clear

2 acres, 12718 Riverside Dr. Studio City, house, barn, equipment for thousands of chicks. [illegible]

The Frank Meline Co.
EXCHANGED
$1,000,000

Worth of property last month. You had better list your legitimate EXCHANGES with C. J. BATES at 9425 Wilshire Blvd. Formerly 1323 Wilshire Blvd.

The Frank Meline Co.
OXford 4902—BEVERLY HILLS.

ACREAGE, SUBDIVISION—
Miscellaneous —70½

120 ACRES, ideal for gardening and chicken ranches. [illegible]

[illegible]

WANTED—
Real Estate

Miscellaneous —71-X

THE FRANK MELINE CO. can sell your property quickly by our proven auction method. [illegible]

Want Real Est., House

CASH—NO TRADES
QUICK ACTION. BUYERS GALORE.

[illegible]

PROPERTY Sold for Cash

[illegible]

Houses —71-A

I WANT A HOUSE

[illegible]

Lots —71-B

[illegible]

Business Property —71-D

[illegible]

Income Property —71-E

WANT L.A. APARTMENTS FOR CLEAR BUSINESS

[illegible]

Suburban Property —71-J

[illegible]

Country, Ranch Pty. —71-M

WANT TO BUY RANCH AT FONTANA. 1720 HOPE, S. PASADENA.

REAL ESTATE—
For Exchange

Miscellaneous —72

I WANT GOOD LAND

For my $800,000 business corner, Vine near Hollywood Boulevard.

Can put in more Vine-street frontage on a bigger deal.

Will do business immediately, and pay full commission to agents.

Phone OXford 8014, 1735 Angelo Dr., Beverly Hills.

INCOME OVER $9500 YEAR

[illegible]

CLINCH & THURTLE
444 So. Western ave. DR. 2368.

Efficiency Our Motto

High class trained & experienced men guarantee you THAT service which only specialists in the sales & exchange field can render. Submit your property & be convinced.

C. W. Patterson Co., Ltd.
358 S. WESTERN AVE. DR. 1115.

Want Apt. House

Have client with 3 apt. lots and valuable lot with 4-family flat bet. Vermont & Western. Total equity $25,000. Owners submit. Call Mr. Stephens.

G. O. Russell & Co.
600 S. Brand, Glendale. CA. 5303.

CLEAR

[illegible]

HARRY GROSSMAN

[illegible]

BRICK APT.

[illegible]

Money Making Trades

[illegible]

Slauson Ave. Business

[illegible]

Clear Acres Alfalfa

[illegible]

INCOME PRODUCER

[illegible]

3 Story Brick Apt. H.

[illegible]

LOS FELIZ HOME

[illegible]

OWNER TO OWNER

[illegible]

HOME FOR EXCHANGE

[illegible]

B. W. CROWE

[illegible]

EXCHANGES
W. M. GARLAND & CO.

Wilshire Blvd. Lot

[illegible]

Want Chicago - Detroit

[illegible]

EXCHANGES, MU. 2522

[illegible]

$190,000 For $30,000

[illegible]

FREE PARKING

An added service while you are checking over our 40,000 listings at the public reading table where they are posted weekly. List yours and we will help you match it.

[illegible]

Houses —72-A

[illegible]

Lots —72-B

[illegible]

Business Property —72-C

MY PRICE $40,000

[illegible]

Income Property —72-D

Near Wilshire & Western
8 4-Rm. Apt. Bldg.

[illegible]

Suburban Property —72-E

[illegible]

Country Property —72-K

[illegible]

WANT CITY HOME

[illegible]

TO LOAN—
Money

Real Estate Improvements —73

5½% MONEY 6%

Insurance Funds Available

Representing as we do the Prudential Insurance Co., one of the largest in the field, we have funds available so that the loans can be disbursed with dispatch.

Loan can be paid in part or in full at any interest date without bonus.

A telephone call giving us the address of the property will start the case; preliminary inspection free.

THOMAS MORTGAGE CO.
810 So. Spring. Top floor. TR.3946.

GET A BANK LOAN

NO COMMISSION

We have funds available for building or refinancing loans in any amount on good properties.

Apply at any one of our fifty-seven offices.

CALIFORNIA BANK

Mortgage Loan Departm't

629 South Spring. Los Angeles.

6% Interest—1% Comm.

[illegible]

$10 a Month Per $1000
Includes Interest

Syndicate Mortgage Co.

[illegible]

CONSTRUCTION LOANS

3 YEARS STRAIGHT for L.A. and vicinity. Prompt appraisals and answers. Bring your plans and park free in ROOSEVELT BLDG. Garage, 7TH & FLOWER. ROOM 610.

Ralph G. Wolff Co. TR.8816

6%—7%—8%

Vacant & Improved

No appraisal fees, on Wilshire, Westwood, Beverly Hills, building loans, 5-hour service. We have our own funds.

Dunlap Mortgage Co.

[illegible]

6% & 7%

FOR BUILDING & FINANCING
MONEY AVAILABLE NOW
OUR OWN FUNDS

No red tape or excessive charges. Come in and investigate our service.

[illegible]

BEFORE

Borrowing money to build a home or to pay off your present mortgage INVESTIGATE the Insurance Plan Loan which costs

LESS THAN 7%

531 WEST SIXTH STREET

QUICK ACTION

[illegible]

Campbell Mortgage Co.

BEFORE BORROWING

[illegible]

R. E. Brown Co. OR. 9019

6%

No commission. Life insurance funds.

Also 6% & 7%

[illegible]

5½, 6 AND 7% LOANS

[illegible]

E. L. McCORMACK & CO.

Liberal Loans on Vacant

8%

[illegible]

BUILDING LOANS

[illegible]

Loans—Current Rates

[illegible]

PRIVATE FUNDS

[illegible]

WM. McBURNEY, JR.

[illegible]

Vacant & Improv. Loans

[illegible]

Vacant Loans—Any Amt.

[illegible]

Vac. Refinance & 2nd T.D.

[illegible]

6 AND 6½% MONEY

FOR 3, 5 OR 10 YEARS ON IMPROVED RESIDENTIAL AND BUSINESS PROPERTY IN LOS ANGELES AND VICINITY.

5½%

ON CENTRAL BUSINESS PROP. WHEN AN ABUNDANCE OF SECURITY IS OFFERED. NO CHARGE FOR APPRAISAL OR ESCROW

Correspondent
NEW YORK LIFE INS. CO.

Winter Investment Co.

11TH FLOOR, I. N. VAN NUYS BG. Los Angeles. TR.3071. 7th & Spring.

$10,000 TO $500,000
6% and 7% Interest

[illegible]

7% STRAIGHT LOAN

[illegible]

6% AND 7%

THE JOHN M. C. MARBLE CO.

[illegible]

6%—LOANS—6%

[illegible]

LOT PAY-OFFS

[illegible]

See Wm. H. Harwood Co.

6 & 7% REFINANCING

[illegible]

6% Insurance Funds 7%

[illegible]

OUR OWN MONEY

[illegible]

HAVE $5000

[illegible]

Diamonds, Jewelry —73-B

10 MILLION
DOLLARS TO LOAN
Diamonds And Jewelry
Lowest Rate Of Interest
No Loan Too Small
No Loan Too Large
Pledges Held 13 Months
Private Loan Booths
PROVIDENT
LOAN ASSOCIATION
846 S. Broadway
New Orpheum Bldg.
Entire 3rd Floor

MONEY to LOAN
ON
Diamonds and Jewelry

CONFIDENTIAL

Courteous, efficient service with privacy. Pledges stored in bank deposit vaults. LOWEST INTEREST RATES

Remedial Loan Division

Lincoln Mortgage Co.
SUITE 1075
Subway Terminal Bldg.
417 South Hill Street
BETWEEN 4TH AND 5TH.

FOR 60 YEARS
A Financial Institution
FOR DIAMONDS & JEWELRY LOANS
SPECIAL LADIES' DEPARTMENT
A. B. Cohn & Bro.
305 Warner's Downtown Theater Bldg., 7 & Hill

[illegible]

Automobile Loans —73-C

AUTO LOANS
AND REFINANCING
CUT RATES

Out-of-State Cars Refinanced
"Your present insurance accepted."

Hillman Auto Loan

[illegible]

AUTO LOANS
No Insurance Required

[illegible]

L. L. MIDDLECOFF
Loaning capital of
J. L. BLODGETT

[illegible]

DONALDSON

[illegible]

Miscellaneous, Salary, Etc.—73-D

[illegible]

MONEY WANTED—
Real Estate, Collaterals —76

IMPORTANT NOTICE
TO ALL
MORTGAGE BUYERS

[illegible]

SAFE GUARDED 1ST T.D.
$18,500—8%—3 Yrs.

[illegible]

OWNER WANTS $5500

[illegible]

$21,500, 5 Yrs. at 7%

[illegible]

I WANT $6000

Will give first mortgage on 320 acres. R. P. Boyles, Fitzroy 1176 before 10.

[illegible]

WANT $3500

[illegible]

MONEY WANTED—
Real Estate, Collaterals —76

[illegible]

MORTGAGES—
Trust Deeds —77

$1,000 Discount

[illegible]

WANTED

FIRST & SECOND LIEN TRUST DEEDS.

[illegible]

Trust Deeds Wanted

[illegible]

LA BONTE & RANSOM

[illegible]

MORTGAGES—
Trust Deeds —77

[illegible]

STOCKS AND BONDS—
Miscellaneous

[illegible]

MINES AND MINING—
Miscellaneous

[illegible]

APARTMENT, HOTEL
and Business Leases

Hotels—Rooming Houses

HOTEL & APTS

[illegible]

$12,500 TOTAL PRICE

[illegible]

Apartments—Bungalow Courts

[illegible]

Leases, Exch., Wanted.

FOR LEASE

[illegible]

BUSINESS INVESTMENTS—
All Kinds

10%—20% With Safety

[illegible]

BUSINESS INVESTMENTS—All Kinds —84

WELL-known interior decorator wishes to expand his business & wants additional capital. For further information Address E. box 436, Times Branch.

BUSINESS OPPORTUNITIES Of Many Kinds

Miscellaneous —85

100% ON CAPITAL INVESTED. Plus individual earnings. Have been in business 21 years in L.A. $25,000 net earnings past year. Books open to audit. Highest references. Dignified office business. Have very valuable exclusive contracts. Field unlimited. Desire expand, establish branches, increase business. Need help of high grade men with personality and executive ability who can handle men. Sales experience valuable but not essential. As evidence of good faith and previous business ability, must invest $2500 or more for a pro rata interest in business. $2500 represents a 10% ownership interest which paid 100% past year. Other compensation available. Account local prominence will give information only to those who first write me. Address B. box 265, Times Office, giving history and references. Give phone. Confidence respected. Principals only.

Foreign Representative

Man who would like to take a profitable line to a South American country and introduce it. Here is an opportunity for a single man with little capital to tie up with a nationally known concern and insure his future. For interview address C. box 59, Times Office.

GOING TO EUROPE

So must sacrifice my very profitable gown shop of imports and original creations; best location in Hollywood, finest steady clientele of many years standing; good lease & wonderful stock; no reasonable offer will be refused. Address B. box 265, Times Office.

A CAPABLE MAN WITH $800 to work with me on project of merit, pertaining to our city. A thrifty man of good character to be accepted. Principal plus int. ret. in 3 mo. Regular income assured. Answer fully. Address C. box 103, Times Office.

NEED CAPITAL

Let us solve your financial problems. Complete incorporation serv. WYNNE FINANCE COMPANY 718 Pershing Sq. Bldg. L. A. New York Office, Suite 710, 150 Bdwy.

[illegible]

Big Opportunity

[illegible]

$300 MO. PROFIT

[illegible]

In Alphabetical Order —85-A

Apt. House Sacrifice

[illegible]

BUSINESS OPPORTUNITIES Of Many Kinds

In Alphabetical Order —85-A

CAFE on major blvd. Seats 100. High class place, doing fine business. Established 3½ years. Auto accident forces me to retire. Must be seen to be appreciated. Good lease with low rent. $1500 will handle, balance terms. 15952 VENTURA BLVD.

Cafe & Coffee Shop

Hollywood location, sales $75 up day. 5 yr. lease. Cost $6500. Bar. $2000. Terms. Trial. 1812 W. 9th.

[illegible]

Feed Business

[illegible]

Grocery & Meats

Compl. market; old estab. Wilshire, select trade; does $12,000 up mo. 4½ yr. lse. Wonderful equipment. Sell at inv.

National, 1812 W. 9th.

[illegible]

Grocery & Meat Market

[illegible]

BUSINESS OPPORTUNITIES Of Many Kinds

In Alphabetical Order —85-A

LUNCH room doing over $25 daily. 18 stools H.S. counter, 2 tables. No near competition. Cheap rent. Priced to sell. 1610 W. PICO.

[illegible]

MANUFACTURING

[illegible]

Meat Market Fixtures

[illegible]

MILLINERY STORE

MODERNISTIC, 6709 PACIFIC BLVD., HUNTINGTON PARK, CAL.

[illegible]

PARTNER

[illegible]

PARTNER WANTED

[illegible]

SHOE REPAIR SHOP

[illegible]

Business Wanted —87

[illegible]

Merchandise Into Cash

[illegible]

SHIPPING NEWS
AND ACTIVITIES AT LOS ANGELES HARBOR

WAR THREAT ON SHIPPING ROUTE

Trans-Pacific Conference on Verge of Break

Cut in Passenger Fares Held Opening Wedge

Other Lines May Meet Dollar and N.Y.K. Rate

BY WAYNE B. CAVE

Clouds are forming and rumblings are heard of a storm of rate slashing on the trans-Pacific passenger horizon, following the meeting of the trans-Pacific conference at Del Monte a week ago.

So far only gentle breezes have ruffled the placid waters, but the elements for a heavy blow are reported making up, with possible rough seas ahead.

Dollar Steamship Line's recently reduced summer round-trip fares to the Orient have been matched by the Nippon Yusen Kaisha, affording a 25 per cent cut on the return portion of the circuit trip.

Osaka Shosen Kaisha has quoted even proportionately lower figures for the voyage from Seattle to Yokohama, and maintains a low figure from here to Japan on its around-the-world liners.

Now come reports that one of the lines is tentatively committed to materially lower tariffs, both on the one-way and round voyages, news of which is expected soon.

Entry of one fast new N.Y.K. liner and imminent entry of two more, coupled with fast additions by O.S.K., and Dollar's ever-increasing number of trans-Pacific liners are declared to have created acute competition for travel business.

While the Del Monte meeting ostensibly was harmonious enough, subjects brought up at the sessions have caused many misgivings as to what the future portends.

BORAX CHIEFS DUE FROM BRITAIN SOON

Lord Leven, one of the principal stockholders in Pacific Coast Borax Company, and R. C. Baker, managing director, are expected next week from London to pay their annual visit to the company's properties in the desert and at Wilmington. C. F. Zabriskie, vice-president and general manager, who has headquarters in New York, will accompany them.

The company continues as America's greatest borax exporter, most of which passes out by water from the Wilmington plant. One thousand tons were being loaded aboard the Bruusgaard motorship Hercules yesterday for Europe.

On her first trip here, and on her maiden voyage, the British coal-burning steamer Uffington Court docked yesterday to load 6000 bales of Southland cotton and general merchandise for Havre and Bremen under trip charter to W. L. Comyn & Co. She is a 9200-ton ship, consuming at superheat twenty-eight tons of coal daily to serve her 2600-horsepower triple-expansion engines at 10½ knots. The saving of fuel over the average ship is 20 to 30 per cent, according to Capt. E. J. Clark. Construction was by Pickersgill & Sons at Sunderland for United British Steamship Company. Capt. Clark was last here in 1907 as mate on the steamer M. S. Dollar.

Standard Oil offices at the port will be moved into adjacent new offices at the end of Harbor Boulevard, San Pedro, next week. They will serve a score of employees in the manufacturing and marine departments.

Four hundred and four passengers arrived from Honolulu yesterday aboard the Lassco flagship City of Los Angeles, together with 3000 tons of freight.

Chief among the arrivals were Archbishop Alfred W. Averill of New Zealand, Sir James Gunson, New Zealand representative of the Gilmore Oil Company; J. E. Hoch, secretary of the Hawaiian Boxing Commission; Edward D. Stair, publisher of the Detroit Free Press, with his son, Edward J. Stair, and Albert Cook, New Zealand attorney.

Hanson Company's tomato-carrying motorship Jeannette R., which became waterlogged near San Diego, has been towed to the Harbor Boat Building Company at Terminal Island for repairs. Also at these yards are the purse seiner Westmaco, which was beached at Long Beach and the speed boat Rio Rito, wreck on Santa Cruz Island.

The Red Star Line's around-the-world cruiser Belgenland will call at San Diego next January 9 on her seventh globe cruise, it was announced yesterday by the San Diego Chamber of Commerce. As usual, she will visit also Los Angeles Harbor and San Francisco before proceeding to the Orient.

The White Star, largest of the combination purse seine and bait boats, just completed at Harbor Boat Building Company, will receive her trials at 9:30 a.m. tomorrow. She is 103 feet long. The craft is owned by Nick Baskovich and K. Cesares, and will fish for Van Camp Sea Food Company.

DAILY CATALINA SERVICE (Except Sunday)

Leave Berth 185, Wilmington district, 10 a.m. and 3:30 p.m. Arrive Berth 185, 10:15 a.m. and 6 p.m.

SUNDAY

Arrive Berth 182, 10:10 a.m. and 6 p.m. Leave Berth 185, 10 a.m.

Sun, Moon and Tide

Mar. 29 · April 6 · April 12 · April 20

SATURDAY, MARCH 29

Sun rises 5:43 a.m., sets 6:12 p.m. Moon rises 5:41 a.m., sets 5:56 p.m.

TIDES, LOS ANGELES HARBOR

Note—Tides are given in order of occurrence; first column denoting time and second column height in feet above or below mean low water. Light face type denotes a.m.; black face, p.m.

SHIPPING

PASSENGER SCHEDULE
VESSELS ARRIVING

Saturday, March 29—
Harvard, San Francisco, 10 a.m.
Wapama, San Francisco, 6 a.m.
Washington, Mexican ports via San Diego, 2 p.m.

[illegible]

VESSELS SAILING

[illegible]

VESSELS IN PORT
Midnight, Friday, March 28

PASSENGER VESSELS · CARGO VESSELS · OIL CARRIERS · LUMBER CARRIERS

[illegible]

LOCATION OF BERTHS

Outer Harbor, 35 to 73.
San Pedro, 74 to 97.
West Basin, 101 to 149.
Wilmington, 150 to 190.
East Basin, 191 to 204.
Terminal Island, 205 to 241.
Long Beach, not numbered.

RADIO REPORT

The Radio Corporation of America, in co-operation with the United States Health Service and the Seaman's Institute, will receive requests through the KSE station at Los Angeles Harbor for medical and surgical services for ships at sea.

LOS ANGELES STATION

[illegible]

ARRIVALS AND DEPARTURES

Compiled by Marine Exchange

ARRIVED, FRIDAY, MARCH 28

[illegible]

Vessels arriving between 9 p.m. and midnight estimated from radio reports and operators' advices.

SAILED, FRIDAY, MARCH 28

[illegible]

Vessels sailing between 9 p.m. and midnight estimated from operators' advices.

TO ARRIVE AND SAIL TODAY

Compiled by Marine Exchange

VESSELS DUE TO ARRIVE, SATURDAY, MARCH 29

[illegible]

VESSELS DUE TO SAIL, SATURDAY, MARCH 29

[illegible]

ARRIVALS AND CLEARANCES AT PACIFIC PORTS

[illegible]

TRANS-PACIFIC MAIL

Following schedule of sailing is provided by the Los Angeles Postoffice:

March 31, from Los Angeles. Mail for Philippines.

March 30-31, from Los Angeles. Specially addressed correspondence for Central and South America.

April 1, from Los Angeles. Mail for New Zealand.

March 29, from Los Angeles. Mail for Hawaii, New Zealand and Australia.

March 29, from Los Angeles. Mail for El Salvador, Guatemala and Nicaragua west coasts, Amapala, Choluteca and Tegucigalpa.

For connections at Seattle mail must leave Los Angeles the second day prior to date of sailing, not later than 7:10 a.m.

To connect at San Pedro for the Hawaiian Islands every other Saturday, mail must leave Los Angeles at 8:50 a.m. on Saturday.

Note—To connect at San Francisco, mail must leave Los Angeles on dispatch made not later than 5:30 p.m. the day prior to date of sailing.

AIR MAIL SCHEDULE

[illegible]

NAVAL ORDERS

[illegible]

LEGAL— Notices —88

I have purchased Santa Fair Cleaners & Dyers, 7920 Santa Monica Blvd., from Al P. Jacob. Will not be responsible for any debts incurred by any other than myself. (Signed.) MARY CAPLAN.

[illegible]

TOO LATE— To Classify —89

STOCK certificate and 4 promissory notes lost. Liberal reward. [illegible] LOCKWOOD ST. [illegible]